

Jerry Herman - MAME

♩ = 130,002380

- FLUTE**: Treble clef, 4/4 time, contains rests.
- CLARINET**: Treble clef, 4/4 time, contains rests.
- CLARINET**: Treble clef, 4/4 time, contains rests.
- CLARINET**: Treble clef, 4/4 time, contains rests.
- ALTO SAX**: Treble clef, 4/4 time, contains rests.
- TRUMPET**: Treble clef, 4/4 time, contains rests.
- TROMBONE**: Bass clef, 4/4 time, contains rests.
- DRUMS**: Drum set notation, 4/4 time, featuring a consistent pattern of snare and cymbal hits.
- XYLOPHONE**: Treble clef, 4/4 time, contains rests.
- BANJO**: Treble clef, 4/4 time, featuring a complex melodic line with triplets and sixteenth notes.
- ACOU BASS**: Bass clef, 4/4 time, providing a steady bass line.
- MT TRUMPET**: Treble clef, 4/4 time, contains rests.
- PIZZICATO**: Treble clef, 4/4 time, featuring a rhythmic pattern of eighth notes.
- BRASS 1**: Treble clef, 4/4 time, contains rests.
- STRINGS**: Bass clef, 4/4 time, contains rests.

♩ = 130,002380

6

CLARINET

CLARINET

ALTO SAX

TROMBONE

DRUMS

BANJO

ACOU BASS

MT TRUMPET

PIZZICATO

10

CLARINET

CLARINET

CLARINET

ALTO SAX

TROMBONE

DRUMS

BANJO

ACOU BASS

PIZZICATO

14

18

22

25

28

CLARINET

CLARINET

CLARINET

ALTO SAX

TROMBONE

DRUMS

BANJO

ACOU BASS

PIZZICATO

31

CLARINET

CLARINET

CLARINET

ALTO SAX

TROMBONE

DRUMS

BANJO

ACOU BASS

PIZZICATO

34

CLARINET

CLARINET

CLARINET

ALTO SAX

TROMBONE

DRUMS

BANJO

ACOU BASS

PIZZICATO

37

CLARINET

CLARINET

CLARINET

ALTO SAX

TROMBONE

DRUMS

BANJO

ACOU BASS

PIZZICATO

41

CLARINET

CLARINET

CLARINET

ALTO SAX

TROMBONE

DRUMS

BANJO

ACOU BASS

MT TRUMPET

PIZZICATO

STRINGS

44

CLARINET

CLARINET

CLARINET

TROMBONE

DRUMS

BANJO

ACOU BASS

PIZZICATO

STRINGS

48

CLARINET

CLARINET

CLARINET

TROMBONE

DRUMS

BANJO

ACOU BASS

PIZZICATO

STRINGS

52

CLARINET

CLARINET

CLARINET

TROMBONE

DRUMS

BANJO

ACOU BASS

MT TRUMPET

PIZZICATO

STRINGS

55

CLARINET

CLARINET

CLARINET

TROMBONE

DRUMS

BANJO

ACOU BASS

PIZZICATO

STRINGS

58

CLARINET

CLARINET

CLARINET

TROMBONE

DRUMS

BANJO

ACOU BASS

MT TRUMPET

PIZZICATO

STRINGS

61

CLARINET  
CLARINET  
CLARINET  
TROMBONE  
DRUMS  
BANJO  
ACOU BASS  
PIZZICATO  
STRINGS

64

CLARINET  
CLARINET  
CLARINET  
TROMBONE  
DRUMS  
BANJO  
ACOU BASS  
PIZZICATO  
STRINGS

67

CLARINET

CLARINET

CLARINET

TROMBONE

DRUMS

BANJO

ACOU BASS

PIZZICATO

STRINGS

70

CLARINET

CLARINET

CLARINET

TROMBONE

DRUMS

BANJO

ACOU BASS

PIZZICATO

STRINGS

73

77

80

FLUTE

CLARINET

CLARINET

CLARINET

DRUMS

PIZZICATO

83

FLUTE

CLARINET

CLARINET

CLARINET

DRUMS

PIZZICATO

86

FLUTE

CLARINET

CLARINET

CLARINET

DRUMS

MT TRUMPET

PIZZICATO

89

CLARINET

CLARINET

CLARINET

DRUMS

MT TRUMPET

PIZZICATO

92

FLUTE

CLARINET

CLARINET

CLARINET

DRUMS

ACOU BASS

MT TRUMPET

PIZZICATO

STRINGS

95

98

101

105

107

FLUTE

CLARINET

CLARINET

CLARINET

TROMBONE

DRUMS

ACOU BASS

MT TRUMPET

STRINGS

110

FLUTE

CLARINET

CLARINET

CLARINET

TROMBONE

DRUMS

ACOU BASS

MT TRUMPET

STRINGS

112

FLUTE

CLARINET

CLARINET

CLARINET

TRUMPET

TROMBONE

DRUMS

ACOU BASS

MT TRUMPET

BRASS 1

STRINGS

115

FLUTE

CLARINET

TRUMPET

TROMBONE

DRUMS

BANJO

ACOU BASS

BRASS 1

STRINGS

119

FLUTE

CLARINET

TROMBONE

DRUMS

BANJO

ACOU BASS

STRINGS

19

123

FLUTE

CLARINET

TRUMPET

TROMBONE

DRUMS

BANJO

ACOU BASS

BRASS 1

STRINGS

127

130

133

FLUTE

TRUMPET

TROMBONE

DRUMS

XYLOPHONE

BANJO

ACOU BASS

BRASS 1

STRINGS

137

FLUTE

TRUMPET

TROMBONE

DRUMS

XYLOPHONE

BANJO

ACOU BASS

BRASS 1

STRINGS

140

FLUTE

TRUMPET

TROMBONE

DRUMS

XYLOPHONE

BANJO

ACOU BASS

BRASS 1

STRINGS

143

FLUTE

TRUMPET

TROMBONE

DRUMS

XYLOPHONE

BANJO

ACOU BASS

BRASS 1

STRINGS

146

FLUTE

TRUMPET

TROMBONE

DRUMS

XYLOPHONE

BANJO

ACOU BASS

BRASS 1

STRINGS

149

FLUTE

TRUMPET

TROMBONE

DRUMS

ACOU BASS

BRASS 1

STRINGS

152

FLUTE

TRUMPET

TROMBONE

DRUMS

XYLOPHONE

BANJO

ACOU BASS

BRASS 1

STRINGS

155

FLUTE

TRUMPET

TROMBONE

DRUMS

XYLOPHONE

BANJO

ACOU BASS

BRASS 1

STRINGS

158 25

FLUTE

TRUMPET

TROMBONE

DRUMS

XYLOPHONE

BANJO

ACOU BASS

BRASS 1

STRINGS

161

FLUTE

TRUMPET

TROMBONE

DRUMS

XYLOPHONE

BANJO

ACOU BASS

BRASS 1

STRINGS

164

167

176

180

184

187

190

193

197

CLARINET  
CLARINET  
ALTO SAX  
TRUMPET  
TROMBONE  
DRUMS  
ACOU BASS  
BRASS 1  
STRINGS

200

CLARINET  
CLARINET  
ALTO SAX  
TRUMPET  
TROMBONE  
DRUMS  
ACOU BASS  
STRINGS

203

CLARINET  
CLARINET  
ALTO SAX  
TRUMPET  
TROMBONE  
DRUMS  
ACOU BASS  
BRASS 1  
STRINGS

206

CLARINET  
CLARINET  
ALTO SAX  
TRUMPET  
TROMBONE  
DRUMS  
BRASS 1  
STRINGS

209

CLARINET

CLARINET

ALTO SAX

TRUMPET

TROMBONE

DRUMS

BRASS 1

STRINGS

FLUTE

Jerry Herman - MAME

♩ = 130,002380

80

84

93

96

99

103

105

107

108

110

V.S.

FLUTE

FLUTE

3

144

147

150

153

156

159

163

167

170

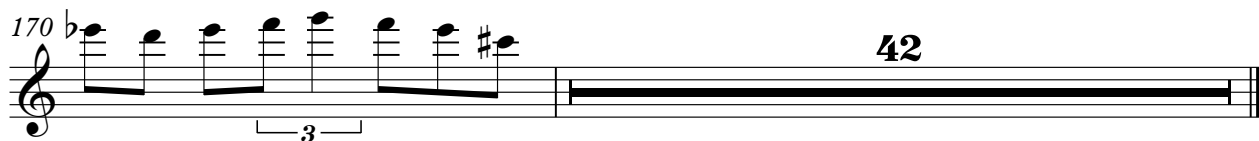

CLARINET

Jerry Herman - MAME

♩ = 130,002380

5

10

15

19

24

29

33

38

44

47

CLARINET

51

56

61

66

70

74

79

81

83

85

CLARINET

88

91

94

100

105

110

112

166

171

175

180

183

188

192

196

200

204

CLARINET

207

2

CLARINET

Jerry Herman - MAME

♩ = 130,002380

5

11

16

21

26

31

36

41

50

54

59

64

68

78

84

89

93

98

104

109

CLARINET

Jerry Herman - MAME

♩ = 130,002380

8 2

14 2 6

26 2 2

34 2 3

43

49

53

58

62

68

V.S.

CLARINET

3

124

128

ALTO SAX

Jerry Herman - MAME

♩ = 130,002380

5

9

13

19

23

27

31

36

40

42

144

187

191

196

201

205

208

TRUMPET

Jerry Herman - MAME

♩ = 130,002380

111

116

127

131

134

137

141

144

147

150

V.S.

TRUMPET

153

156

160

164

168

172

176

182

188

191

TRUMPET

194

197

201

204

208

TROMBONE

Jerry Herman - MAME

♩ = 130,002380

5

11

17

22

26

30

35

40

43

47

V.S.

51

56

59

62

65

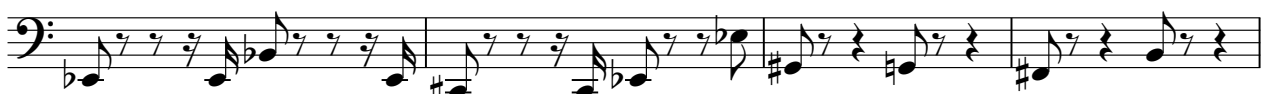

69

73

77

95

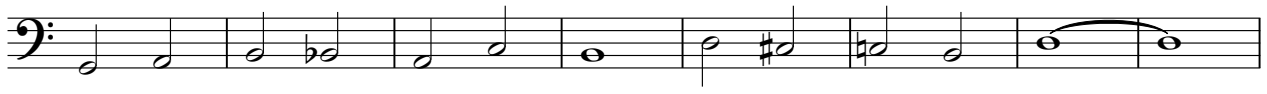

103

153

156

159

162

165

169

173

177

181

185

188

191

194

197

200

203

207

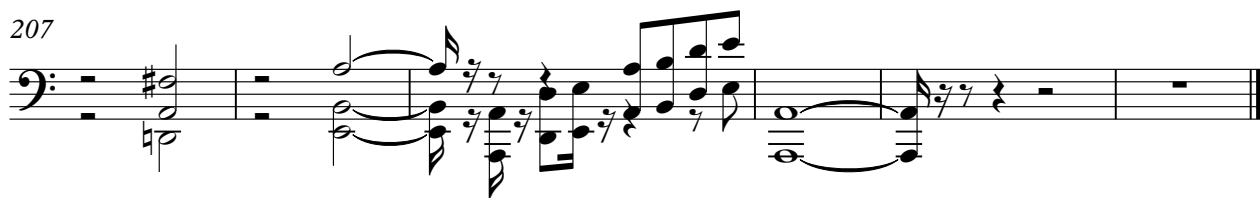

DRUMS

Jerry Herman - MAME

♩ = 130,002380

8

8

14

14

20

20

26

26

32

32

38

38

44

44

50

50

56

56

V.S.

DRUMS

62

68

74

79

85

91

96

100

104

108

DRUMS

112

116

120

124

128

132

136

140

144

148

V.S.

DRUMS

152

156

160

164

168

172

177

182

187

192

DRUMS

197

201

205

208

210

XYLOPHONE

Jerry Herman - MAME

♩ = 130,002380

129

132

135

139

143

146

153

157

161

165

4

46

Jerry Herman - MAME

BANJO

♩ = 130,002380

5

8

11

14

18

20

23

26

29

V.S.

BANJO

32

35

39

43

47

51

55

59

62

65

68

71

75

78

119

123

127

129

BANJO

135

138

141

144

148

155

159

163

166

61

129

134

140

146

151

156

160

165

170

176

V.S.

4

ACOU BASS

182

188

194

200

MT TRUMPET

Jerry Herman - MAME

♩ = 130,002380

V.S.

111

100

PIZZICATO

Jerry Herman - MAME

♩ = 130,002380

5

8

12

16

20

24

28

32

36

V.S.

PIZZICATO

80

83

86

89

92

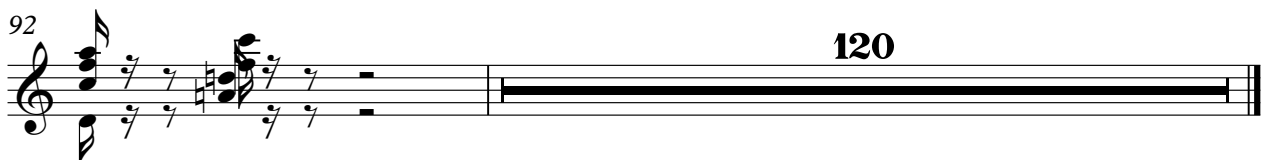

BRASS 1

Jerry Herman - MAME

♩ = 130,002380

111

114 8

125

129

133

137

141

145

148

151

V.S.

154

157

160

163

166

168

170

173

176

182

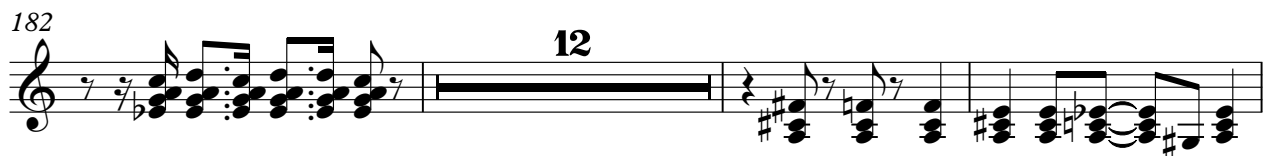

197

6

205

3

208

2

STRINGS

Jerry Herman - MAME

♩ = 130,002380

41

46

53

60

67

73

77

13

2

92

STRINGS

97

105

112

116

120

124

129

133

136

139

STINGS

3

142

145

148

151

154

157

160

163

