

# Jerry Jeff Walker - Mr Bojangles 1

♩ = 155,002716

DRUMS

STEEL GTR

STEEL GTR

STEEL GTR

MELODY

FRETLESS

REED ORGAN

ACCORDION

♩ = 155,002716

SYNVOX

A.PIANO 2

7

DRUMS

STEEL GTR

STEEL GTR

STEEL GTR

MELODY

12

DRUMS

STEEL GTR

STEEL GTR

STEEL GTR

MELODY

16

DRUMS

STEEL GTR

STEEL GTR

STEEL GTR

MELODY

20

DRUMS

STEEL GTR

STEEL GTR

STEEL GTR

MELODY

FRETLESS

ACCORDION

24

26

33

DRUMS

STEEL GTR

STEEL GTR

STEEL GTR

MELODY

FRETLESS

ACCORDION

A.PIANO 2

37

DRUMS

STEEL GTR

STEEL GTR

STEEL GTR

MELODY

FRETLESS

ACCORDION

A.PIANO 2

40

DRUMS

STEEL GTR

STEEL GTR

STEEL GTR

MELODY

FRETLESS

ACCORDION

A.PIANO 2

43

DRUMS

STEEL GTR

STEEL GTR

STEEL GTR

MELODY

FRETLESS

ACCORDION

A.PIANO 2

46

50

57

59

62

64

66

69

79

DRUMS

STEEL GTR

STEEL GTR

STEEL GTR

MELODY

FRETLESS

ACCORDION

A.PIANO 2

82

DRUMS

STEEL GTR

STEEL GTR

STEEL GTR

MELODY

FRETLESS

ACCORDION

A.PIANO 2

84

86

88

92

DRUMS

STEEL GTR

STEEL GTR

STEEL GTR

MELODY

FRETLESS

ACCORDION

SYNVOX

A.PIANO 2

DRUMS

STEEL GTR

STEEL GTR

STEEL GTR

FRETLESS

ACCORDION

SYNVOX

A.PIANO 2

DRUMS

STEEL GTR

STEEL GTR

STEEL GTR

MELODY

FRETLESS

REED ORGAN

ACCORDION

SYNVOX

A.PIANO 2

DRUMS

STEEL GTR

STEEL GTR

MELODY

FRETLESS

REED ORGAN

ACCORDION

SYNVOX

A.PIANO 2

DRUMS

STEEL GTR

STEEL GTR

MELODY

FRETLESS

REED ORGAN

ACCORDION

SYNVOX

A.PIANO 2

DRUMS

STEEL GTR

STEEL GTR

MELODY

FRETLESS

REED ORGAN

ACCORDION

SYNVOX

A.PIANO 2

123

126

128

DRUMS

STEEL GTR

STEEL GTR

STEEL GTR

MELODY

FRETLESS

ACCORDION

A.PIANO 2

130

DRUMS

STEEL GTR

STEEL GTR

STEEL GTR

MELODY

FRETLESS

ACCORDION

A.PIANO 2

- STEEL GTR (top):** Contains complex chordal textures with triplets and various articulations.
- STEEL GTR (bottom):** Features a dense, rhythmic accompaniment with many beamed notes.
- MELODY:** A single melodic line with a few notes and rests.
- FRETLESS:** A bass line with a few notes in the lower register.
- ACCORDION:** A line with sustained notes and some rhythmic patterns.
- A.PIANO 2:** A line with a complex rhythmic pattern, including triplets and beamed notes.

140

DRUMS

STEEL GTR

STEEL GTR

STEEL GTR

MELODY

FRETLESS

ACCORDION

SYNVOX

A.PIANO 2

==

143

DRUMS

STEEL GTR

STEEL GTR

STEEL GTR

MELODY

FRETLESS

ACCORDION

A.PIANO 2

- STEEL GTR (middle):** Provides a harmonic accompaniment with sustained chords and some melodic movement.

DRUMS

STEEL GTR

STEEL GTR

STEEL GTR

MELODY

FRETLESS

ACCORDION

SYNVOX

A.PIANO 2

153

DRUMS

STEEL GTR

STEEL GTR

STEEL GTR

MELODY

FRETLESS

ACCORDION

SYNVOX

A.PIANO 2

155

DRUMS

STEEL GTR

STEEL GTR

STEEL GTR

MELODY

FRETLESS

ACCORDION

A.PIANO 2

157

159

DRUMS

STEEL GTR

STEEL GTR

STEEL GTR

MELODY

FRETLESS

ACCORDION

SYNVOX

A.PIANO 2

DRUMS

STEEL GTR

STEEL GTR

STEEL GTR

FRETLESS

ACCORDION

SYNVOX

A.PIANO 2

175

DRUMS

STEEL GTR

STEEL GTR

STEEL GTR

MELODY

FRETLESS

ACCORDION

SYNVOX

A.PIANO 2

179

STEEL GTR

STEEL GTR

STEEL GTR

FRETLESS

ACCORDION

A.PIANO 2

DRUMS

Jerry Jeff Walker - Mr Bojangles 1

♩ = 155,002716

3

3

11

19

27

35

43

51

59

66

74

V.S.

82

90

96

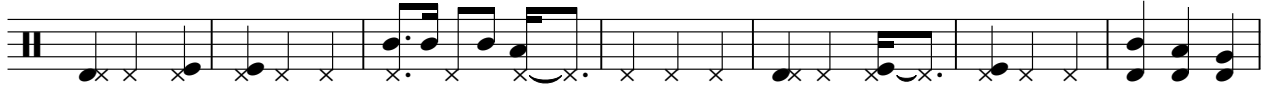

103

111

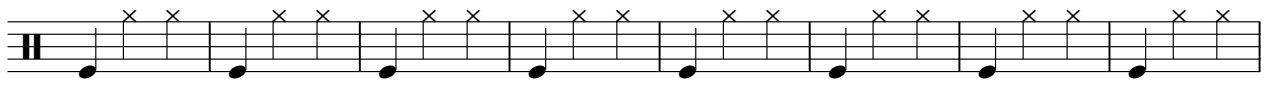

119

126

134

142

150

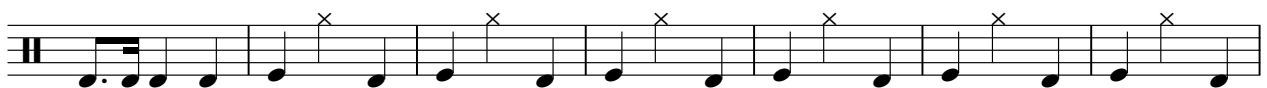

DRUMS

157

164

170

175

STEEL GTR

Jerry Jeff Walker - Mr Bojangles 1

♩ = 155,002716

7

12

18

24

29

34

39

44

49

V.S.

3

54

59

64

69

73

78

84

90

98

104

109

114

120

124

129

134

140

145

150

155

V.S.

160

164

170

176

179

STEEL GTR

Jerry Jeff Walker - Mr Bojangles 1

♩ = 155,002716

8

14

21

27

33

40

46

52

58

V.S.

64

71

77

84

90

97

104

110

117

124

131

138

144

151

157

164

170

176

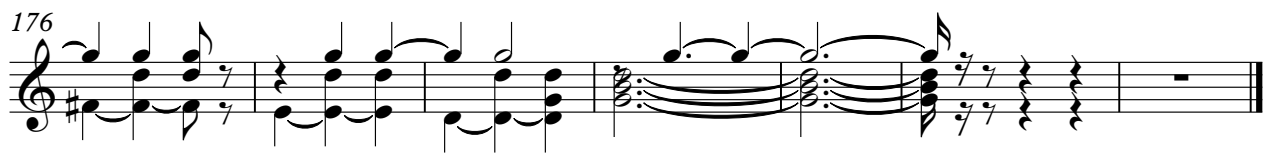

STEEL GTR

Jerry Jeff Walker - Mr Bojangles 1

♩ = 155,002716

7

12

16

21

25

27

28

29

31

V.S.

STEEL GTR

STEEL GTR

V.S.

STEEL GTR

90

95

98

100

108

125

127

128

129

131

134

139

143

147

153

155

156

157

159

161

6

STEEL GTR

166

168

171

176

179

MELODY

Jerry Jeff Walker - Mr Bojangles 1

♩ = 155,002716

4

11

18

26

34

41

48

56

62

67

74

81

87

97

105

112

118

126

134

MELODY

3

141

148

155

163

172

FRETLESS

Jerry Jeff Walker - Mr Bojangles 1

♩ = 155,002716

20

26

33

42

51

59

67

77

85

92

V.S.

99

108

118

126

133

142

151

159

166

173

FRETLESS

178

REED ORGAN

Jerry Jeff Walker - Mr Bojangles 1

♩ = 155,002716

105

105

109

114

119

122

60

ACCORDION

Jerry Jeff Walker - Mr Bojangles 1

♩ = 155,002716

**21**

29

38

48

58

69

77

85

V.S.

96

106

110

114

119

124

135

144

154

163

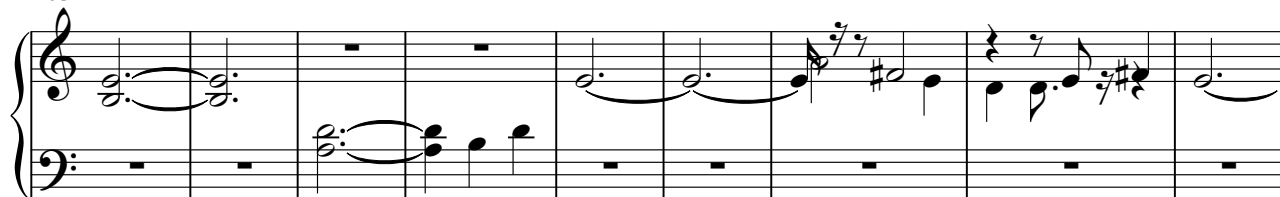

172

177

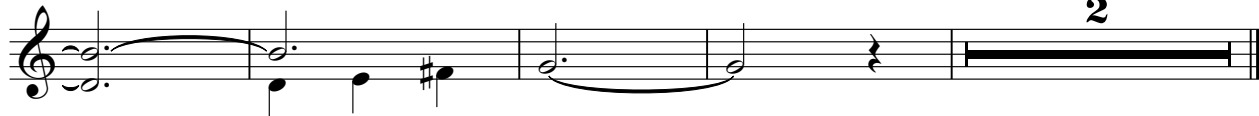

♩ = 155,002716

90

97

104

6

5

120

11

136

5

147

3

154

10

170

174

6

A.PIANO 2

Jerry Jeff Walker - Mr Bojangles 1

♩ = 155,002716

**33**

38

43

47

54

62

67

71

75

82

V.S.

A.PIANO 2

90

98

106

111

115

119

126

134

139

143

147

154

162

170

176
