

Jerry Jeff Walker - Mr Bojangles 2

♩ = 118,001060
drum mix

drum mix

♩ = 118,001060
piano

piano

bass

bass

harp

harp

vibe

vibe

guitar

guitar

melody

melody

strings1

strings1

strings2

strings2

2

6

drum mix

piano

bass

guitar

melody

10

drum mix

piano

bass

guitar

melody

14

drum mix

piano

bass

Bass notation for measures 14-16, showing a melodic line in the right hand.

guitar

melody

Melody notation for measures 14-16, showing a melodic line with a triplet in measure 16.

17

drum mix

piano

bass

Bass notation for measures 17-20, showing a melodic line in the right hand.

guitar

melody

Melody notation for measures 17-20, showing a melodic line with a triplet in measure 17.

20

drum mix

piano

bass

guitar

melody

23

drum mix

piano

bass

vibe

guitar

melody

26

drum mix

piano

bass

vibe

guitar

melody

29

drum mix

piano

bass

vibe

guitar

melody

32

drum mix

piano

bass

vibe

guitar

melody

35

drum mix

piano

bass

vibe

guitar

melody

38

drum mix

piano

bass

guitar

melody

41

drum mix

piano

bass

guitar

melody

44

drum mix

piano

bass

harp

guitar

melody

47

drum mix

piano

bass

harp

guitar

melody

50

drum mix

piano

bass

harp

guitar

melody

53

drum mix

piano

bass

harp

guitar

melody

56

drum mix

piano

bass

vibe

guitar

melody

strings1

59

drum mix

piano

bass

vibe

guitar

melody

strings1

62

drum mix

piano

bass

vibe

guitar

melody

strings1

65

drum mix

piano

bass

vibe

guitar

melody

strings1

68

drum mix

piano

bass

vibe

guitar

melody

strings1

strings2

71

drum mix

piano

bass

guitar

melody

strings1

strings2

74

drum mix

piano

bass

guitar

melody

strings1

strings2

77

drum mix

piano

bass

vibe

guitar

melody

strings1

strings2

80

drum mix

piano

bass

vibe

guitar

melody

strings1

83

drum mix

piano

bass

vibe

guitar

melody

strings1

86

drum mix

piano

bass

vibe

guitar

melody

strings1

89

drum mix

piano

bass

vibe

guitar

melody

strings1

strings2

92

drum mix

piano

bass

guitar

melody

strings1

strings2

95

drum mix

piano

bass

guitar

melody

strings1

strings2

98

drum mix

piano

bass

harp

guitar

melody

strings1

strings2

101

drum mix

piano

bass

harp

guitar

melody

strings1

104

drum mix

piano

bass

harp

guitar

melody

strings1

107

drum mix

piano

bass

harp

guitar

melody

strings1

110

drum mix

piano

bass

guitar

melody

strings1

Jerry Jeff Walker - Mr Bojangles 2

drum mix

♩ = 118,001060

drum mix

V.S.

36

39

42

45

48

51

54

57

60

63

66

69

72

75

79

82

85

88

91

94

V.S.

4

drum mix

97

100

103

106

109

Jerry Jeff Walker - Mr Bojangles 2

piano

♩ = 118,001060

piano

8

14

19

24

30

V.S.

36

41

47

54

60

66

71

76

82

88

93

98

V.S.

4

piano

106

110

Jerry Jeff Walker - Mr Bojangles 2

bass

♩ = 118,001060
bass 2

9
16
22
28
34
40
46
52
58

V.S.

Jerry Jeff Walker - Mr Bojangles 2

harp

♩ = 118,001060
harp

44

48

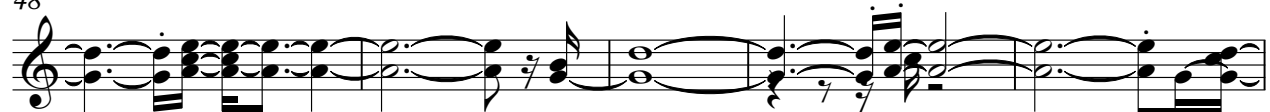

53

45

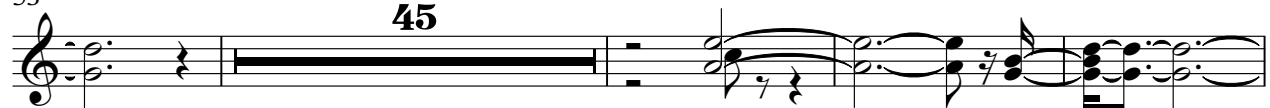

102

106

7

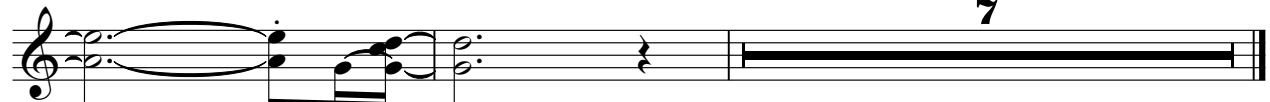

vibe

Jerry Jeff Walker - Mr Bojangles 2

♩ = 118,001060
vibe

23

28

34

20

58

64

70

8

82

88

24

Jerry Jeff Walker - Mr Bojangles 2

guitar

♩ = 118,001060
guitar

8

15

21

24

29

35

42

45

50

55

V.S.

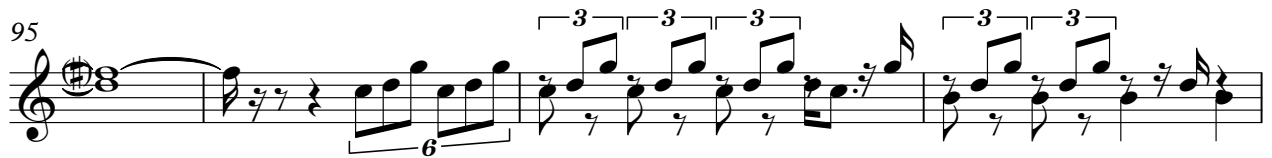

Jerry Jeff Walker - Mr Bojangles 2

melody

♩ = 118,001060
melody 2

7

12

17

23

28

33

38

42

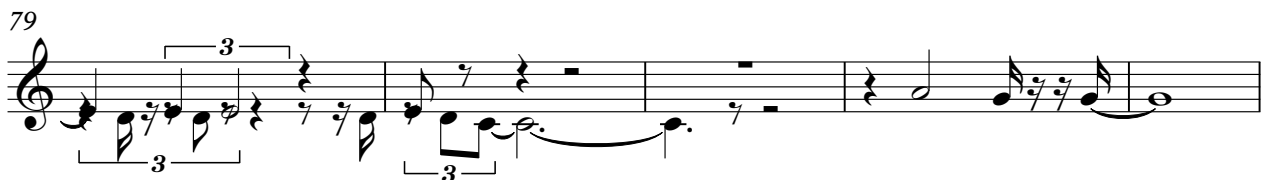
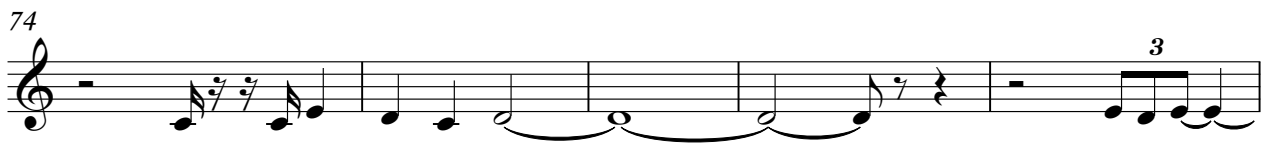
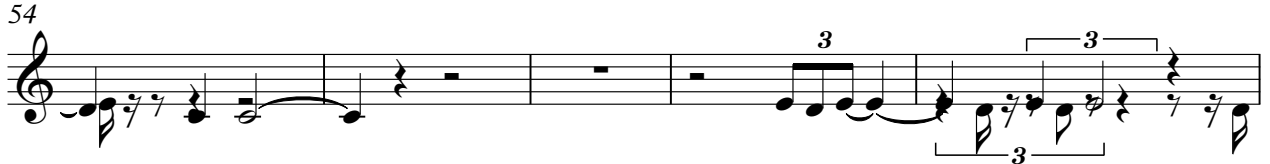
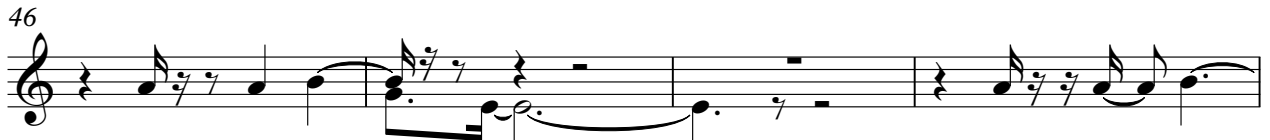

93

100

104

108

Jerry Jeff Walker - Mr Bojangles 2

strings1

♩ = 118,001060
strings1 **56**

61

67

72

78

84

90

96

103

109 **2**

Jerry Jeff Walker - Mr Bojangles 2

strings2

♩ = 118,001060
strings2

68

74

90

96