

Jesse - Voa Liberdade

0.0"
1.1.00
VOA LIBERDADE - JESSÉ

♩ = 90,999954

Oboe

Kora

5-string Fretless Electric Bass

♩ = 90,999954

Synth Strings

Solo

Ob.

Kora

E. Bass

Syn. Str.

Solo

Ob.

E. Bass

Syn. Str.

Vla.

Solo

17

Ob.
E. Bass
Syn. Str.
Vla.
Solo

23

Ob.
E. Bass
Syn. Str.
Vla.
Solo

28

Ob.
E. Bass
Syn. Str.
Vla.
Solo

46

Perc.

E. Bass

Syn. Str.

Solo

49

Perc.

E. Bass

Syn. Str.

Solo

53

Perc.

E. Bass

Syn. Str.

Vla.

Solo

57

Perc.

E. Bass

Syn. Str.

Vla.

Solo

61

Ob.

Perc.

E. Bass

Syn. Str.

Vla.

Solo

65

Ob.
Perc.
E. Bass
Syn. Str.
Vla.
Solo

69

Ob.
Perc.
E. Bass
Syn. Str.
Vla.
Solo

73

Ob.
Perc.
E. Bass
Syn. Str.
Solo

78

Ob.
Perc.
E. Bass
Syn. Str.
Solo

81

Perc.
E. Bass
Syn. Str.
Solo

85

Perc. 

E. Bass 

Syn. Str. 

Vla. 

Solo 

89

Perc. 

E. Bass 

Syn. Str. 

Vla. 

Solo 

92

Perc. 

E. Bass 

Syn. Str. 

Vla. 

Solo 

96

Perc. 

E. Bass 

Syn. Str. 

Vla. 

Solo 

||

100

Perc. 

E. Bass 

Syn. Str. 

Vla. 

Solo 

||

104

Perc. 

E. Bass 

Syn. Str. 

Vla. 

Solo 

10

108

Perc.

E. Bass

Syn. Str.

Vla.

Solo

112

Ob.

Perc.

Kora

E. Bass

Syn. Str.

Vla.

Vla.

Solo

116

Ob.

Perc.

Kora

E. Bass

Syn. Str.

Vla.

Vla.

Solo

Oboe

Jesse - Voa Liberdade

♩ = 90,999954

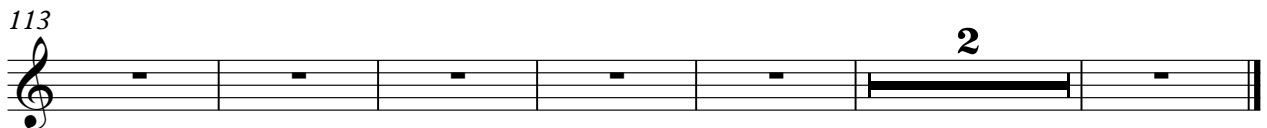
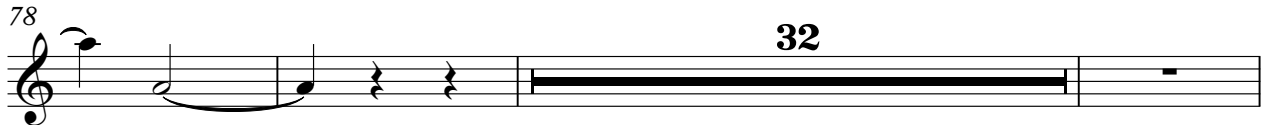
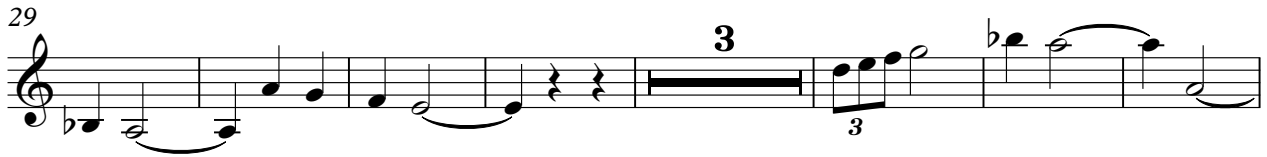
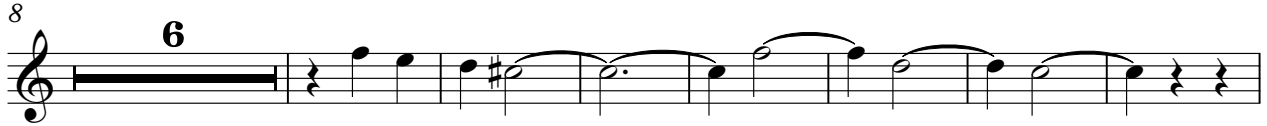

Jesse - Voa Liberdade

Percussion

♩ = 90,999954

32

38

43

47

52

57

61

Detailed description of the musical score: The score is written for a percussion instrument in 3/4 time. It begins with a tempo marking of 90,999954. The first system (measures 32-37) starts with a whole rest, followed by a half note, a quarter note, and a quarter rest, with a triplet of eighth notes. The second system (measures 38-42) features a complex rhythmic pattern with triplets and rests. The third system (measures 43-46) continues with similar patterns. The fourth system (measures 47-51) shows a more intricate sequence of notes and rests. The fifth system (measures 52-56) includes triplets and rests. The sixth system (measures 57-60) maintains the rhythmic complexity. The final system (measures 61-62) concludes with a triplet and a final note.

65

6

3

70

3

74

3

3

3

79

3

6

83

3

3

3

6

87

3

3

3

92

3

3

3

96

3

3

6

3

101

3

3

3

3

105

3

6

Percussion

109

113

117

♩ = 90,999954

5

6

104

112

3

5-string Fretless Electric Bass Jesse - Voa Liberdade

♩ = 90,999954

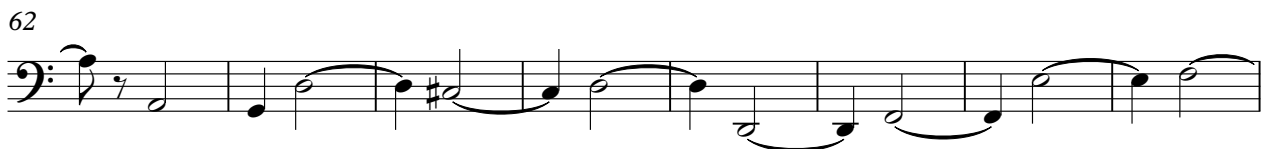
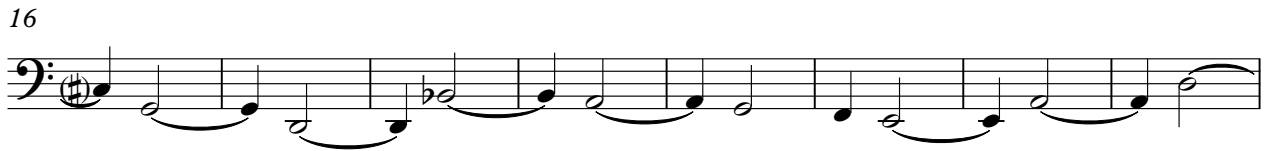

V.S.

78

85

93

101

109

115

Synth Strings

Jesse - Voa Liberdade

♩ = 90,999954

9

17

25

33

41

50

58

66

74

V.S.

Synth Strings

83

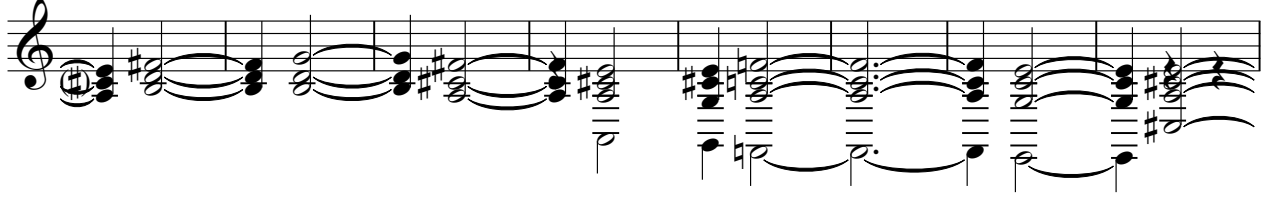

91

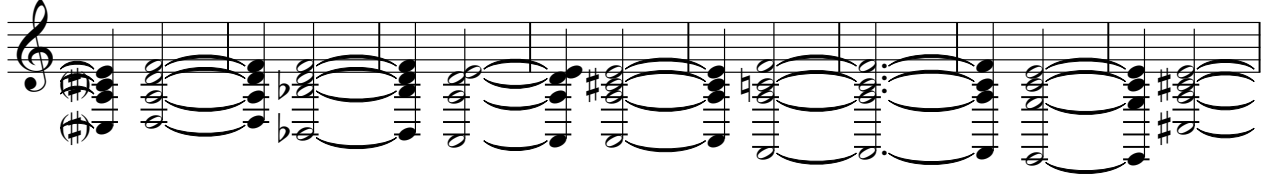

99

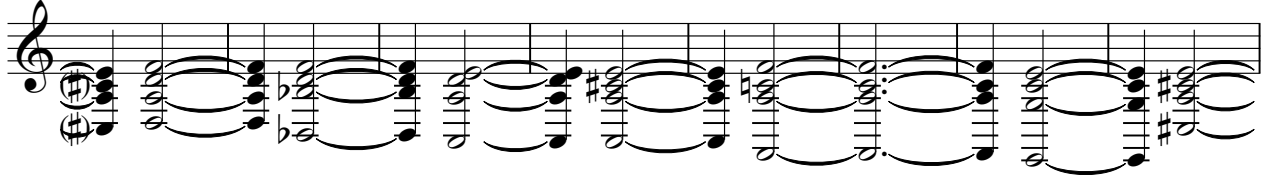

107

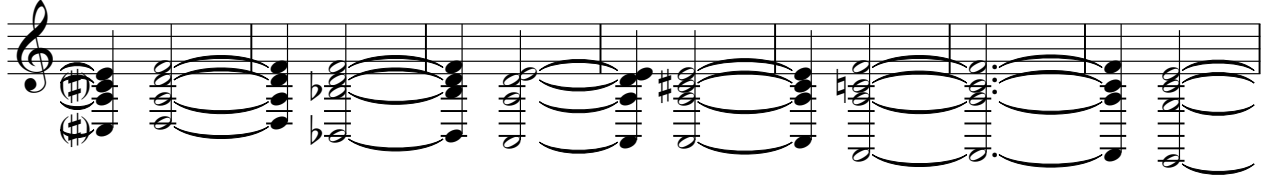

114

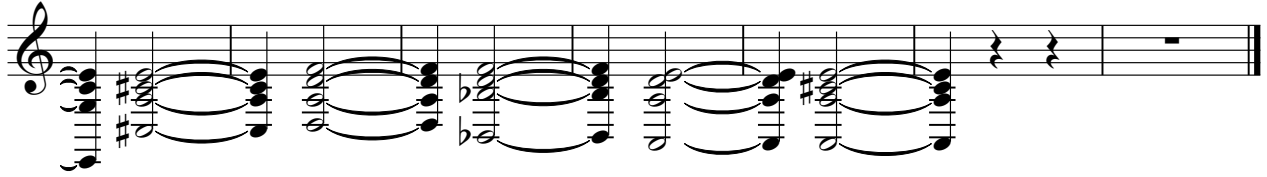

Viola

Jesse - Voa Liberdade

♩ = 90,999954

13

20

31

57

64

23

93

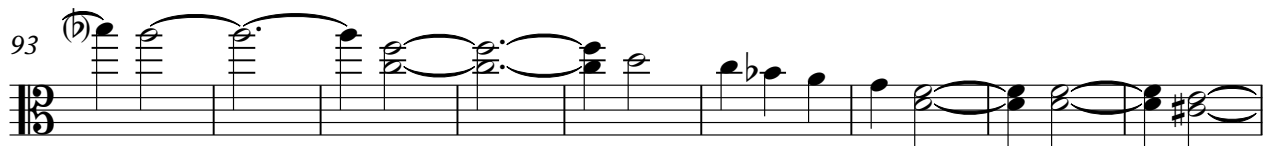

102

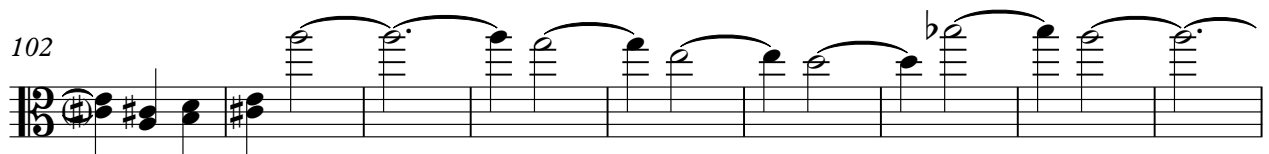

111

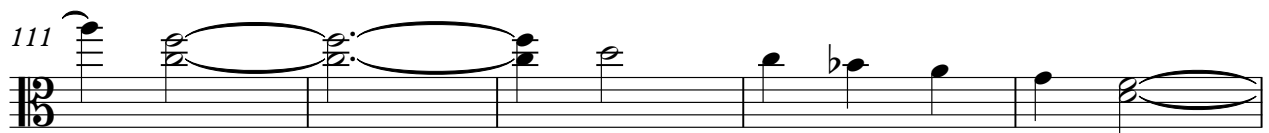

116

Viola

Jesse - Voa Liberdade

♩ = 90,999954

66

71

39

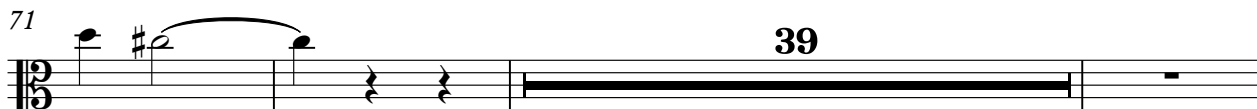

113

3

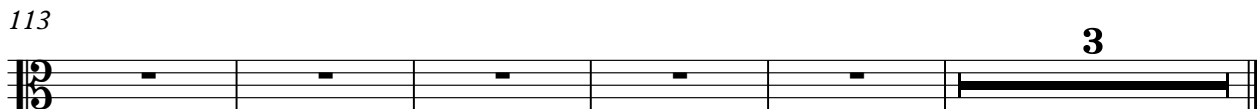

Jesse - Voa Liberdade

Solo

♩ = 90,999954

V.S.

V.S.

111

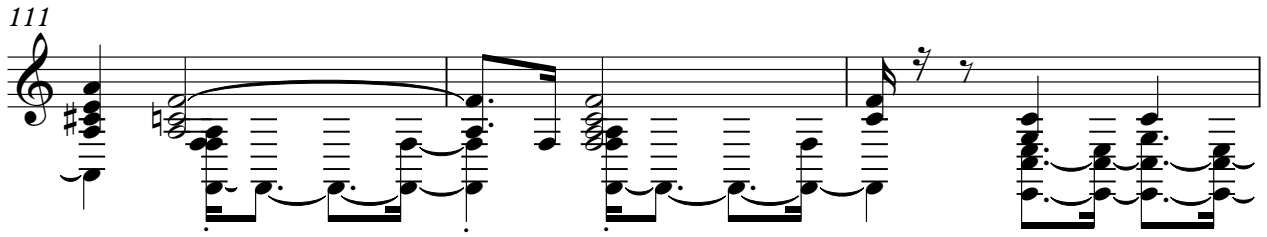

114

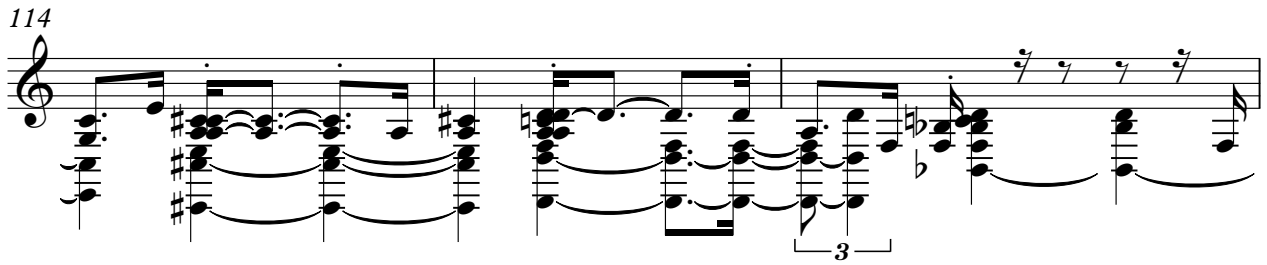

117

