

# Jethro Tull - A New Day Yesterday

♩ = 91,000092

DRUMS

NYLON GTR

SLAPBASS 1

6

DRUMS

CLEAN GTR

NYLON GTR

SLAPBASS 1

9

HARMONICA

DRUMS

CLEAN GTR

NYLON GTR

SLAPBASS 1

12

HARMONICA

DRUMS

CLEAN GTR

NYLON GTR

SLAPBASS 1

15

DRUMS

CLEAN GTR

NYLON GTR

SLAPBASS 1

A.PIANO 2

18

DRUMS

CLEAN GTR

NYLON GTR

SLAPBASS 1

A.PIANO 2

21

DRUMS

CLEAN GTR

NYLON GTR

SLAPBASS 1

A.PIANO 2

24

DRUMS

NYLON GTR

SLAPBASS 1

A.PIANO 2

27

DRUMS

NYLON GTR

SLAPBASS 1

A.PIANO 2

30

DRUMS

CLEAN GTR

NYLON GTR

SLAPBASS 1

A.PIANO 2

33

DRUMS

CLEAN GTR

NYLON GTR

SLAPBASS 1

A.PIANO 2

36

DRUMS

CLEAN GTR

NYLON GTR

SLAPBASS 1

A.PIANO 2

39

DRUMS

CLEAN GTR

NYLON GTR

SLAPBASS 1

A.PIANO 2

42

DRUMS

NYLON GTR

SLAPBASS 1

A.PIANO 2

45

DRUMS

NYLON GTR

SLAPBASS 1

A.PIANO 2

48

DRUMS

CLEAN GTR

NYLON GTR

SLAPBASS 1

A.PIANO 2

51

HARMONICA

DRUMS

CLEAN GTR

NYLON GTR

SLAPBASS 1

54

HARMONICA

DRUMS

CLEAN GTR

NYLON GTR

SLAPBASS 1

57

HARMONICA

DRUMS

STEEL GTR

OVERDRIVE

NYLON GTR

SLAPBASS 1

59

HARMONICA

DRUMS

STEEL GTR

OVERDRIVE

NYLON GTR

SLAPBASS 1

61

HARMONICA

DRUMS

STEEL GTR

OVERDRIVE

NYLON GTR

SLAPBASS 1

62

HARMONICA

DRUMS

STEEL GTR

OVERDRIVE

NYLON GTR

SLAPBASS 1

64

HARMONICA

DRUMS

STEEL GTR

OVERDRIVE

CLEAN GTR

NYLON GTR

SLAPBASS 1

67

HARMONICA

DRUMS

CLEAN GTR

NYLON GTR

SLAPBASS 1

69

FLUTE

DRUMS

CLEAN GTR

NYLON GTR

SLAPBASS 1

71

FLUTE

DRUMS

NYLON GTR

SLAPBASS 1

73

FLUTE

DRUMS

NYLON GTR

SLAPBASS 1

75

FLUTE

DRUMS

NYLON GTR

SLAPBASS 1

77

FLUTE

DRUMS

NYLON GTR

SLAPBASS 1

79

FLUTE

DRUMS

NYLON GTR

SLAPBASS 1

90

HARMONICA

DRUMS

CLEAN GTR

NYLON GTR

SLAPBASS 1

93

HARMONICA

DRUMS

CLEAN GTR

NYLON GTR

SLAPBASS 1

96

HARMONICA

DRUMS

CLEAN GTR

NYLON GTR

SLAPBASS 1

A.PIANO 2

99

DRUMS

CLEAN GTR

NYLON GTR

SLAPBASS 1

A.PIANO 2

102

DRUMS

CLEAN GTR

NYLON GTR

SLAPBASS 1

A.PIANO 2

105

DRUMS

NYLON GTR

SLAPBASS 1

A.PIANO 2

108

DRUMS

NYLON GTR

SLAPBASS 1

A.PIANO 2

111

DRUMS

CLEAN GTR

NYLON GTR

SLAPBASS 1

A.PIANO 2

115

DRUMS

CLEAN GTR

NYLON GTR

SLAPBASS 1

A.PIANO 2

118

DRUMS

NYLON GTR

SLAPBASS 1

A.PIANO 2

122

DRUMS

CLEAN GTR

NYLON GTR

SLAPBASS 1

124

HARMONICA

DRUMS

CLEAN GTR

NYLON GTR

SLAPBASS 1

# Jethro Tull - A New Day Yesterday

FLUTE

♩ = 91,000092

**68**

71

74

77

81

84

**41**

HARMONICA

Jethro Tull - A New Day Yesterday

♩ = 91,000092

10

14

37

54

58

62

66

23

92

96

27

DRUMS

Jethro Tull - A New Day Yesterday

♩ = 91,000092

7

11

15

19

23

28

32

36

40

V.S.

## DRUMS

44

48

52

56

61

66

70

74

78

82

DRUMS

86

90

94

98

102

106

110

116

121

124

STEEL GTR

Jethro Tull - A New Day Yesterday

♩ = 91,000092

**56**

**59**

**61**

**63**

OVERDRIVE

Jethro Tull - A New Day Yesterday

♩ = 91,000092

56

59

61

63

62

# Jethro Tull - A New Day Yesterday

CLEAN GTR

♩ = 91,000092

6

11

16

21

32

37

49

54

67

7

7

8

18

2

CLEAN GTR

89

94

99

104

116

NYLON GTR

Jethro Tull - A New Day Yesterday

♩ = 91,000092

7

12

17

22

28

34

39

45

50

V.S.

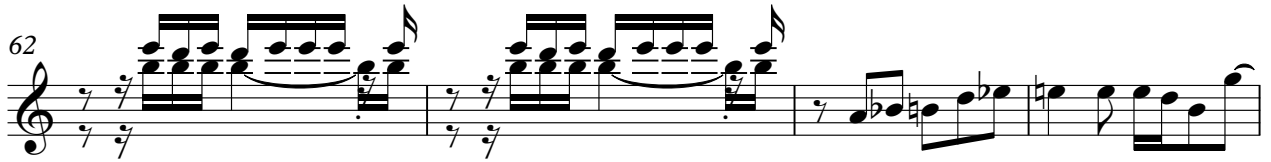
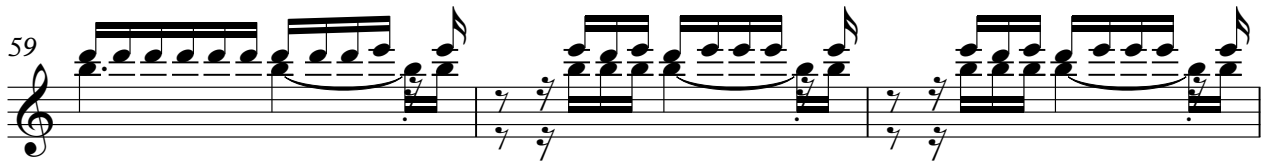

NYLON GTR

101

106

112

118

123

SLAPBASS 1

Jethro Tull - A New Day Yesterday

♩ = 91,000092

V.S.

55

61

66

71

76

81

86

91

96

101

106

112

118

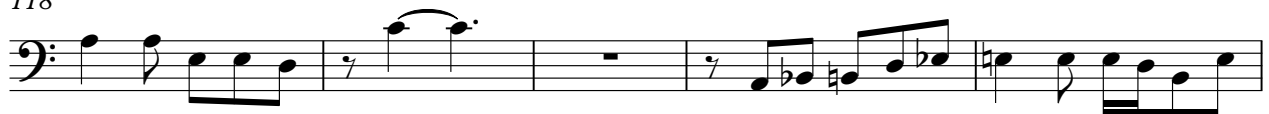

123

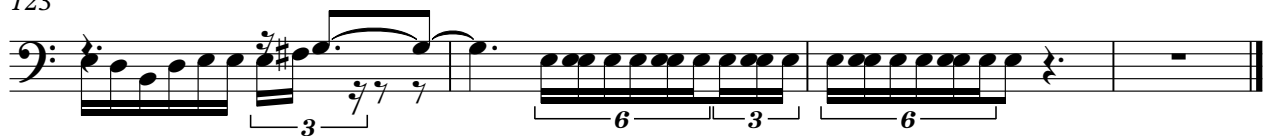

# Jethro Tull - A New Day Yesterday

## A.PIANO 2

♩ = 91,000092

14

19

24

29

37

43

48

99

104

108

113

118

