

Jethro Tull - Cross Eyed Mary

♩ = 88,001053

PICCOLO

FLUTE

FR.HORN

ACOU BASS

A.PIANO 1

♩ = 88,001053

4

FLUTE

FR.HORN

ACOU BASS

A.PIANO 1

FLUTE

FR.HORN

ACOU BASS

A.PIANO 1

FLUTE

FR.HORN

ACOU BASS

A.PIANO 1

7

6

6

FLUTE

FR.HORN

ACOU BASS

A.PIANO 1

8

FLUTE

FR.HORN

ACOU BASS

A.PIANO 1

9

FLUTE

FR.HORN

ACOU BASS

A.PIANO 1

6

6

10

FLUTE

FR.HORN

ACOU BASS

A.PIANO 1

11

FLUTE

6

FR.HORN

DRUMS

ACOU BASS

A.PIANO 1

12

FLUTE

3

FR.HORN

DRUMS

ACOU BASS

A.PIANO 1

13

FLUTE

FR.HORN

DRUMS

ACOU BASS

A.PIANO 1

14

FLUTE

FR.HORN

DRUMS

ACOU BASS

A.PIANO 1

15

FLUTE

FR.HORN

DRUMS

ACOU BASS

A.PIANO 1

16

FLUTE

FR.HORN

DRUMS

ACOU BASS

A.PIANO 1

17

FLUTE

FR.HORN

DRUMS

ACOU BASS

A.PIANO 1

18

FLUTE

FR.HORN

DRUMS

ACOU BASS

A.PIANO 1

19

FLUTE

FR.HORN

DRUMS

ACOU BASS

A.PIANO 1

20

FLUTE

FR.HORN

DRUMS

ACOU BASS

A.PIANO 1

21

FLUTE

FR.HORN

DRUMS

ACOU BASS

A.PIANO 1

22

PICCOLO

FLUTE

FR.HORN

DRUMS

ACOU BASS

A.PIANO 1

23

PICCOLO

DRUMS

OVERDRIVE

ACOU BASS

ORGAN 1

25

PICCOLO

DRUMS

OVERDRIVE

ACOU BASS

ORGAN 1

27

PICCOLO

DRUMS

OVERDRIVE

ACOU BASS

ORGAN 1

29

PICCOLO

DRUMS

OVERDRIVE

ACOU BASS

ORGAN 1

30

PICCOLO

DRUMS

OVERDRIVE

ACOU BASS

ORGAN 1

32

PICCOLO

DRUMS

OVERDRIVE

ACOU BASS

ORGAN 1

34

PICCOLO

DRUMS

OVERDRIVE

ACOU BASS

ORGAN 1

35

PICCOLO

DRUMS

OVERDRIVE

ACOU BASS

ORGAN 1

36

PICCOLO

DRUMS

OVERDRIVE

ACOU BASS

ORGAN 1

38

PICCOLO

DRUMS

OVERDRIVE

ACOU BASS

ORGAN 1

A.PIANO 1

39

PICCOLO

DRUMS

OVERDRIVE

ACOU BASS

A.PIANO 1

40

PICCOLO

DRUMS

OVERDRIVE

ACOU BASS

A.PIANO 1

41

PICCOLO

DRUMS

OVERDRIVE

ACOU BASS

A.PIANO 1

42

PICCOLO

DRUMS

OVERDRIVE

ACOU BASS

A.PIANO 1

43

PICCOLO

DRUMS

OVERDRIVE

ACOU BASS

A.PIANO 1

44

PICCOLO

DRUMS

OVERDRIVE

ACOU BASS

A.PIANO 1

45

PICCOLO

DRUMS

OVERDRIVE

ACOU BASS

A.PIANO 1

47

PICCOLO

DRUMS

OVERDRIVE

ACOU BASS

ORGAN 1

A.PIANO 1

48

PICCOLO

DRUMS

OVERDRIVE

ACOU BASS

ORGAN 1

50

PICCOLO

DRUMS

OVERDRIVE

ACOU BASS

ORGAN 1

52

PICCOLO

DRUMS

OVERDRIVE

ACOU BASS

ORGAN 1

53

PICCOLO

DRUMS

OVERDRIVE

ACOU BASS

ORGAN 1

55

PICCOLO

DRUMS

OVERDRIVE

ACOU BASS

ORGAN 1

A.PIANO 1

56

PICCOLO

DRUMS

OVERDRIVE

ACOU BASS

ORGAN 1

A.PIANO 1

57

FLUTE

DRUMS

OVERDRIVE

ACOU BASS

ORGAN 1

58

FLUTE

DRUMS

OVERDRIVE

ACOU BASS

ORGAN 1

59

FLUTE

DRUMS

OVERDRIVE

ACOU BASS

ORGAN 1

60

FLUTE

DRUMS

OVERDRIVE

ACOU BASS

ORGAN 1

SQUAREWAVE

62

DRUMS

OVERDRIVE

ACOU BASS

ORGAN 1

SQUAREWAVE

64

DRUMS

OVERDRIVE

ACOU BASS

ORGAN 1

SQUAREWAVE

A.PIANO 1

65

PICCOLO

DRUMS

OVERDRIVE

ACOU BASS

A.PIANO 1

66

PICCOLO

DRUMS

OVERDRIVE

ACOU BASS

A.PIANO 1

67

PICCOLO

DRUMS

OVERDRIVE

ACOU BASS

A.PIANO 1

68

PICCOLO

DRUMS

OVERDRIVE

ACOU BASS

A.PIANO 1

69

PICCOLO

DRUMS

OVERDRIVE

ACOU BASS

A.PIANO 1

70

PICCOLO

DRUMS

OVERDRIVE

ACOU BASS

A.PIANO 1

71

PICCOLO

DRUMS

OVERDRIVE

ACOU BASS

A.PIANO 1

73

PICCOLO

DRUMS

OVERDRIVE

ACOU BASS

A.PIANO 1

74

PICCOLO

DRUMS

OVERDRIVE

ACOU BASS

A.PIANO 1

75

PICCOLO

DRUMS

ACOU BASS

A.PIANO 1

76

PICCOLO

FLUTE

DRUMS

OVERDRIVE

ACOU BASS

A.PIANO 1

77

DRUMS

OVERDRIVE

ACOU BASS

A.PIANO 1

78

FLUTE

DRUMS

ACOU BASS

A.PIANO 1

79

PICCOLO

FLUTE

DRUMS

ACOU BASS

A.PIANO 1

♩ = 82,000816

♩ = 82,000816

80 ♩ = 72,000290

PICCOLO

FLUTE

DRUMS

ACOU BASS

A.PIANO 1

♩ = 72,000290

81 ♩ = 60,000000

PICCOLO

FLUTE

DRUMS

OVERDRIVE

ACOU BASS

A.PIANO 1

♩ = 60,000000

82

PICCOLO

FLUTE

DRUMS

OVERDRIVE

ACOU BASS

A.PIANO 1

Detailed description of the musical score: The score is for measures 82 through 85.
- **Measure 84:** Flute and Drums conclude their parts.
- **Measure 85:** All instruments are at rest.

PICCOLO

Jethro Tull - Cross Eyed Mary

♩ = 88,001053

19

24

27

30

33

36

40

43

46

49

V.S.

PICCOLO

52

55

66

69

72

76

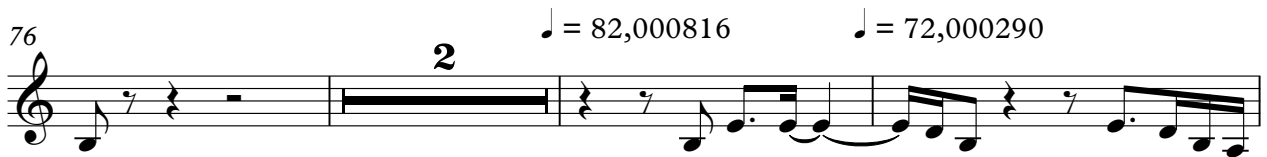

81

Jethro Tull - Cross Eyed Mary

FLUTE

♩ = 88,001053

2

6

6

5

6

6

6

9

6

6

3

12

3

6

3

14

3

6

3

16

3

3

3

3

3

18

3

3

3

3

3

20

3

3

3

3

3

22

3

3

3

3

23

14

16

2

FLUTE

57

59

63

78

♩ = 82,000816 ♩ = 72,000290

81

♩ = 60,000000

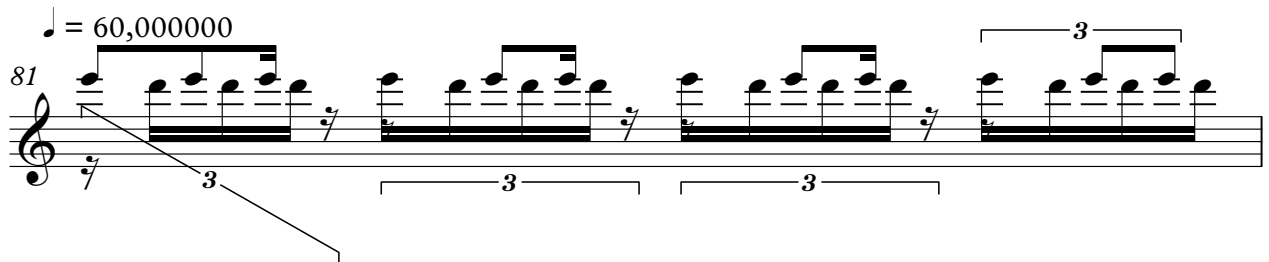

82

FR.HORN

Jethro Tull - Cross Eyed Mary

♩ = 88,001053

♩ = 82,000816 ♩ = 72,000290 ♩ = 60,000000

DRUMS

Jethro Tull - Cross Eyed Mary

♩ = 88,001053

10

13

16

19

22

25

28

31

34

37

V.S.

DRUMS

40

40

43

43

46

46

49

49

52

52

55

55

57

57

60

60

63

63

66

66

DRUMS

69

72

75

77

79 ♩ = 82,000816

♩ = 72,000290

81 ♩ = 60,000000

OVERDRIVE

Jethro Tull - Cross Eyed Mary

♩ = 88,001053

22

26

30

33

36

40

44

48

52

54

OVERDRIVE

57

61

65

70

74

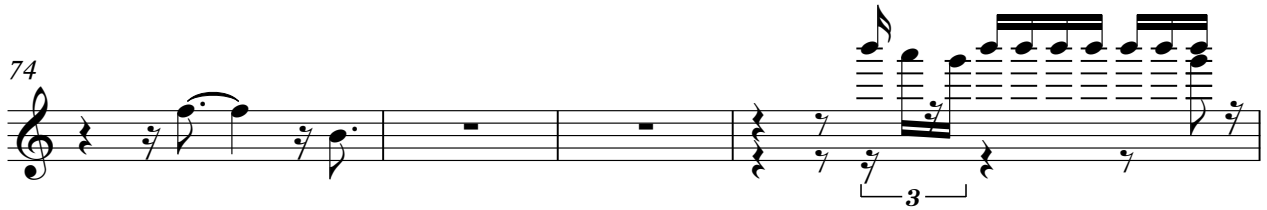

78

♩ = 82,000816 ♩ = 72,000290 ♩ = 60,000000

Jethro Tull - Cross Eyed Mary

ACOU BASS

♩ = 88,001053

2

5

8

11

14

17

20

23

27

31

V.S.

34

37

40

43

46

49

52

55

58

61

64

67

70

73

76

79 ♩ = 82,000816

♩ = 72,000290

♩ = 60,000000

ORGAN 1

Jethro Tull - Cross Eyed Mary

♩ = 88,001053

22

26

30

33

36

48

51

53

2

ORGAN 1

57

60

63

65

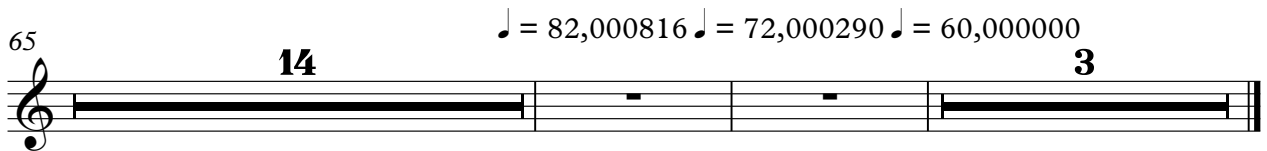

♩ = 82,000816 ♩ = 72,000290 ♩ = 60,000000

14

3

SQUAREWAVE

Jethro Tull - Cross Eyed Mary

♩ = 88,001053

36 16 6

61

3 3 3 3

64

♩ = 82,000816 ♩ = 72,000290 ♩ = 60,000000

14 3

Jethro Tull - Cross Eyed Mary

A.PIANO 1

♩ = 88,001053

2

6

9

12

14

16

18

20

22

14

2/4

A.PIANO 1

A.PIANO 1

77

79 ♩ = 82,000816

♩ = 72,000290

♩ = 60,000000
