

# ABBA - Voulez Vous

♩ = 126,999985

Synth Intro

Bass

Chord Sep

Mid 8 Bass

Pre Verse

Pre Verse 2

♩ = 126,999985

A-Ha

3

Synth Intro

2

5

Drums

Synth Intro

Synth 1

6

Drums

Synth Intro

Synth 1

7

Drums

Synth Intro

Synth 1

8

Drums

Synth Intro

Bass

Synth 1

9

Drums

Synth Intro

Bass

Synth 1

4

10

Drums

Synth Intro

Bass

Synth 1

11

Drums

Synth Intro

Bass

Synth 1

12

Drums

Synth Intro

Bass

Synth 1

13

Drums

Synth Intro

Bass

Synth 1

6

14

Drums

Synth Intro

Bass

Synth 1

15

Drums

Synth Intro

Bass

Synth 1

16

Drums

Synth Intro

Bass

Chord Sep

Synth 1

17

Drums

Bass

Chord Sep

Pre Verse

Pre Verse 2

18

Drums

Bass

Chord Sep

Pre Verse

Pre Verse 2

19

Drums

Bass

Chord Sep

Pre Verse

Pre Verse 2

20

Drums

Bass

Chord Sep

Pre Verse

Pre Verse 2

21

Drums

Bass

Chord Sep

Vocal

22

Drums

Bass

Chord Sep

Vocal

23

Drums

Bass

Chord Sep

Vocal

28

Drums

Bass

Chord Sep

Vocal

30

Drums

Bass

Vocal

3

32

Drums

Bass

Vocal

34

Drums

Bass

Vocal

36

Drums

Bass

Voulez Vous

Vocal

A-Ha

38

Drums

Bass

Voulez Vous

Vocal

A-Ha

40

Drums

Bass

Chord Sep

Vocal

Synth 1

A-Ha

42

Drums

Bass

Voulez Vous

Vocal

Synth 1

A-Ha

44

Drums

Bass

Vocal

A-Ha

46

Drums

Bass

Chord Sep

Vocal

Synth 1

A-Ha

48

Drums

Bass

Voulez Vous

Vocal

Synth 1

50

Drums

Synth Intro

Bass

Vocal

52

Drums

Synth Intro

Bass

Vocal

54

Drums

Synth Intro

Bass

Synth 1

56

Drums

Synth Intro

Bass

Synth 1

57

Drums

Synth Intro

Bass

Synth 1

58

Drums

Synth Intro

Bass

Chord Sep

Synth 1

59

Drums

Bass

Chord Sep

Pre Verse

Pre Verse 2

60

Drums

Bass

Chord Sep

Pre Verse

Pre Verse 2

61

Drums

Bass

Chord Sep

Pre Verse

Pre Verse 2

62

Drums

Bass

Chord Sep

Pre Verse

Pre Verse 2

63

Drums

Bass

Chord Sep

Vocal

64

Drums

Bass

Chord Sep

Vocal

65

Drums

Bass

Chord Sep

Vocal

66

Drums

Bass

Chord Sep

67

Drums

Bass

Chord Sep

Vocal

68

Drums

Bass

Chord Sep

Vocal

69

Drums

Bass

Chord Sep

Vocal

70

Drums

Bass

Chord Sep

Vocal

72

Drums

Bass

Vocal

3

74

Drums

Bass

Vocal

76

Drums

Bass

Vocal

78

Drums

Bass

Voulez Vous

Vocal

A-Ha

80

Drums

Bass

Vocal

A-Ha

84

Drums

Bass

Voulez Vous

Vocal

Synth 1

A-Ha

Detailed description of the musical score for measures 84-85: The score is arranged in a grand staff format. The top staff is for Drums, showing a consistent pattern of snare and hi-hat hits. The second staff is for Bass, featuring a melodic line with eighth notes and some accidentals (flats and sharps). The third staff is for 'Voulez Vous' (vocals), which is mostly silent in measure 84 and begins in measure 85. The fourth staff is for 'Vocal', showing a melodic line with eighth notes and accidentals. The fifth staff is for Synth 1, with a melodic line of eighth notes. The bottom staff is for A-Ha, which is mostly silent in measure 84 and begins in measure 85 with a melodic line.

86

Drums

Bass

Vocal

A-Ha

Detailed description of the musical score for measures 86-87: The score continues from the previous system. The top staff is for Drums, showing a consistent pattern of snare and hi-hat hits. The second staff is for Bass, featuring a melodic line with eighth notes and some accidentals (flats and sharps). The third staff is for Vocal, showing a melodic line with eighth notes and accidentals. The bottom staff is for A-Ha, which is mostly silent in measure 86 and begins in measure 87 with a melodic line.

88

Drums

Bass

Chord Sep

Vocal

Synth 1

A-Ha

90

Drums

Bass

Vocal

Synth 1

92

Drums

Bass

Vocal

94

Drums

Bass

Vocal

96

Drums

Bass

Vocal

3

98

Drums

Bass

Voulez Vous

Vocal

A-Ha

100

Drums

Bass

Vocal

A-Ha

102

Drums

Bass

Chord Sep

Vocal

Synth 1

A-Ha

104

Drums

Bass

Voulez Vous

Vocal

Synth 1

A-Ha

106

Drums

Bass

Vocal

A-Ha

107

Drums

Bass

Vocal

A-Ha

108

Drums

Bass

Chord Sep

Vocal

A-Ha

109

Drums

Bass

Chord Sep

Vocal

Synth 1

110

Drums

Bass

Voulez Vous

Vocal

Synth 1

38

111

Drums

Bass

Voulez Vous

Vocal

112

Drums

Bass

Vocal

113

Drums

Synth Intro

Bass

Vocal

114

Drums

Synth Intro

Bass

Vocal

115

Drums

Synth Intro

Bass

116

Drums

Synth Intro

Bass

40

117

Drums

Synth Intro

Bass

Synth 1

118

Drums

Synth Intro

Bass

Synth 1

119

Drums

Synth Intro

Bass

Synth 1

120

Drums

Synth Intro

Bass

Chord Sep

Synth 1

42

123 43

Drums

Bass

Mid 8 Bass

Voulez Vous

A-Ha

124

Drums

Bass

Mid 8 Bass

A-Ha

44

125

Drums

Bass

Mid 8 Bass

A-Ha

126

Drums

Bass

Chord Sep

Mid 8 Bass

A-Ha

127 45

Drums

Bass

Chord Sep

Mid 8 Bass

Voulez Vous

129

Drums

Bass

Mid 8 Bass

Voulez Vous

A-Ha

46

48

135

Drums

Bass

Mid 8 Bass

Voulez Vous

A-Ha

136

Drums

Bass

Mid 8 Bass

A-Ha

137

Drums

Mid 8 Bass

A-Ha

138

Drums

Chord Sep

Mid 8 Bass

A-Ha

139

Drums

Chord Sep

Mid 8 Bass

Synth 1

50

140

Drums

Mid 8 Bass

Voulez Vous

Synth 1

141

Drums

Mid 8 Bass

Voulez Vous

A-Ha

142

Drums

Mid 8 Bass

A-Ha

143

Drums

Mid 8 Bass

A-Ha

144

Drums

Chord Sep

Mid 8 Bass

A-Ha

145

Drums

Chord Sep

Mid 8 Bass

Synth 1

146

Drums

Mid 8 Bass

Voulez Vous

Synth 1

147

Drums

Mid 8 Bass

Voulez Vous

Synth 1

148

Drums

Mid 8 Bass

Synth 1

150

Drums

Synth 1

152

Drums

Synth Intro

Synth 1

154

Drums

Synth Intro

Synth 1

54

155

Drums

Synth Intro

Synth 1

156

Drums

Synth Intro

Synth 1

157

Drums

Synth Intro

Synth 1

158

Drums

Synth Intro

Synth 1

159

Drums

Synth Intro

Synth 1

160

Drums

Synth Intro

Synth 1

56

161

Drums

Synth Intro

Synth 1

162

Drums

Synth Intro

Synth 1

163

Drums

Synth Intro

Synth 1

164

Drums

Synth Intro

Synth 1

165

Drums

Synth Intro

Synth 1

166

Drums

Synth Intro

Synth 1

58

167

Drums

Synth Intro

Synth 1

168

Drums

Synth Intro

Synth 1

# ABBA - Voulez Vous

## Drums

♩ = 126,999985

4

9

11

13

15

17

19

21

23

25

V.S.

Drums

27

29

31

33

35

37

39

41

43

45

Drums

47

49

51

53

55

57

59

61

63

65

V.S.

Drums

67

67

69

69

71

71

73

73

75

75

77

77

79

79

81

81

83

83

85

85

Drums

87

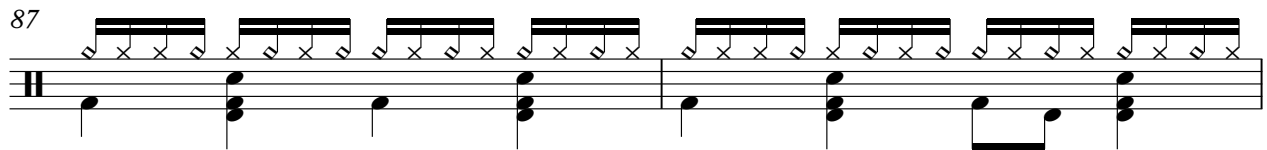

89

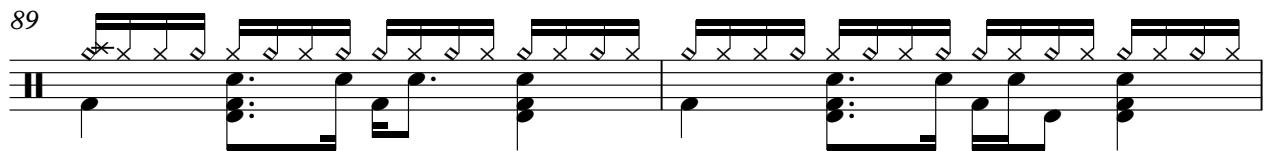

91

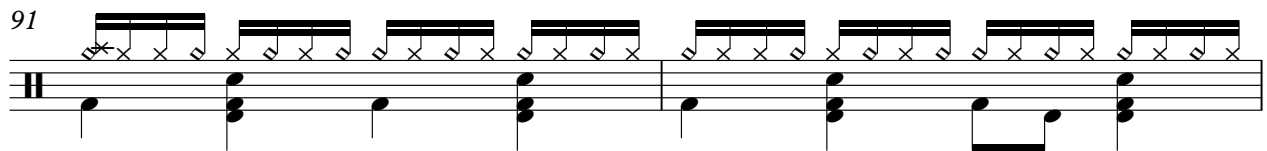

93

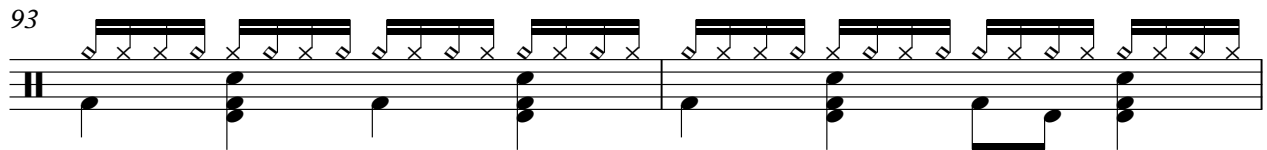

95

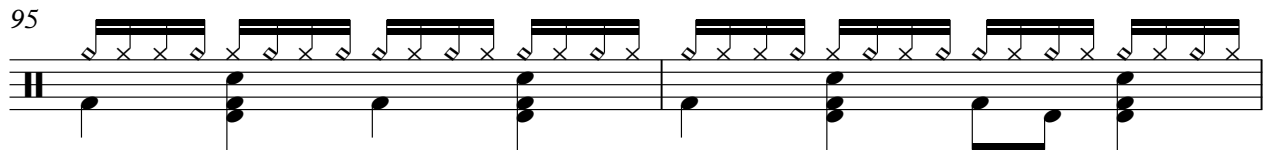

97

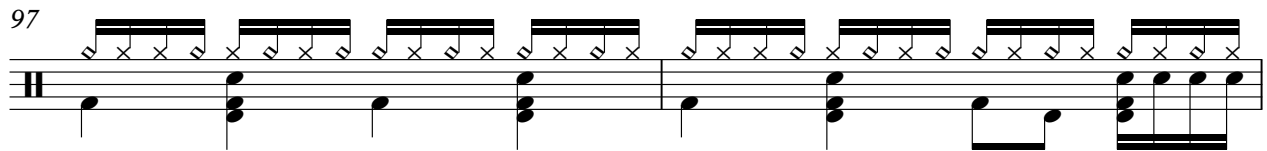

99

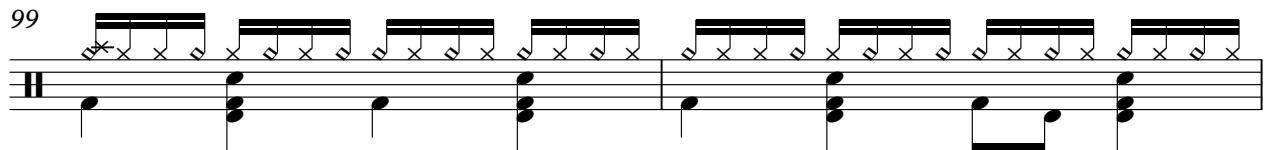

101

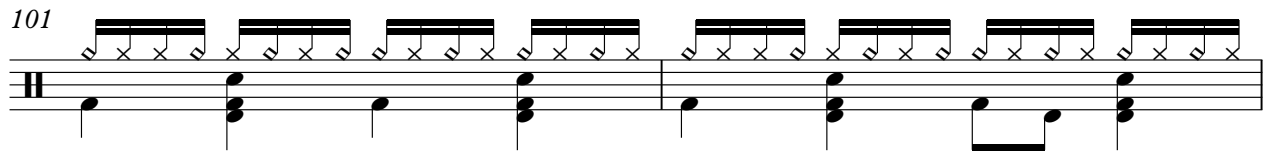

103

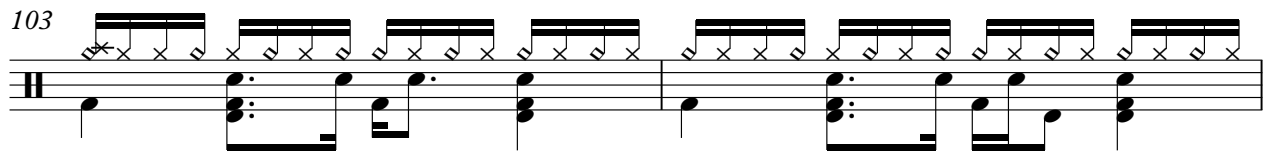

105

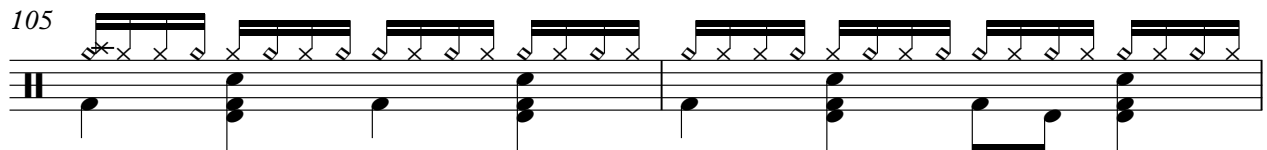

V.S.

Drums

127

129

131

135

137

139

141

143

145

147

V.S.

Drums

149

151

153

155

157

159

161

163

165

167

# ABBA - Voulez Vous

## Synth Intro

♩ = 126,999985

4

6

8

10

12

14

16

34

Synth Intro

51

54

56

58 **54**

114

116

118

120 **32**

154

156

Synth Intro

158

160

162

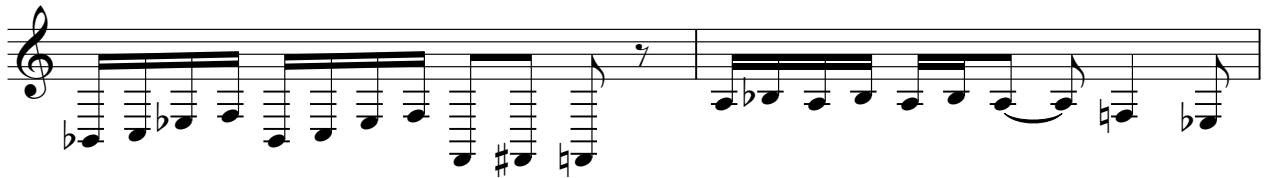

164

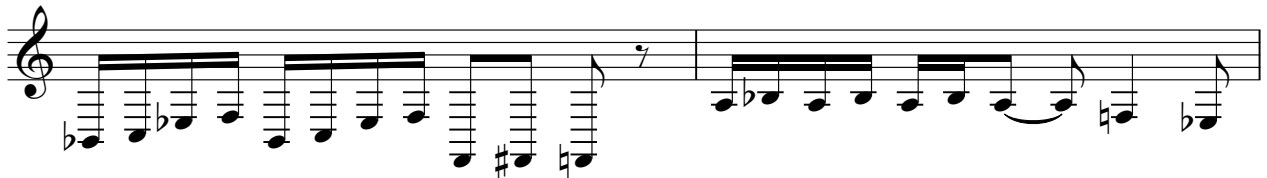

166

168

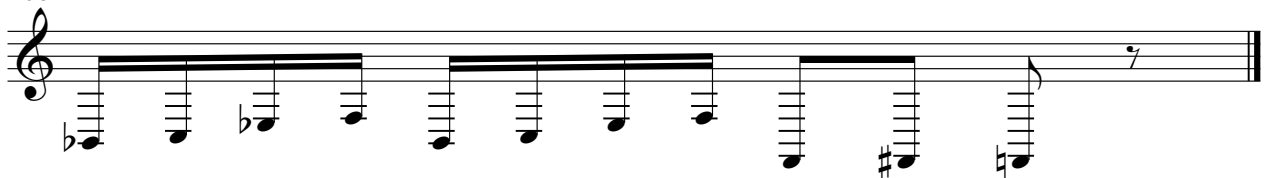

# ABBA - Voulez Vous

Bass

♩ = 126,999985

7

11

15

19

22

25

28

31

34

37

V.S.

V.S.

134

Bass

5

32

# ABBA - Voulez Vous

## Chord Sep

♩ = 126,999985

2

Chord Sep

58

62

66

69

83

102

110

123

Chord Sep

3

133

4

3

140

4

23

3

Mid 8 Bass

ABBA - Voulez Vous

♩ = 126,999985

**122**

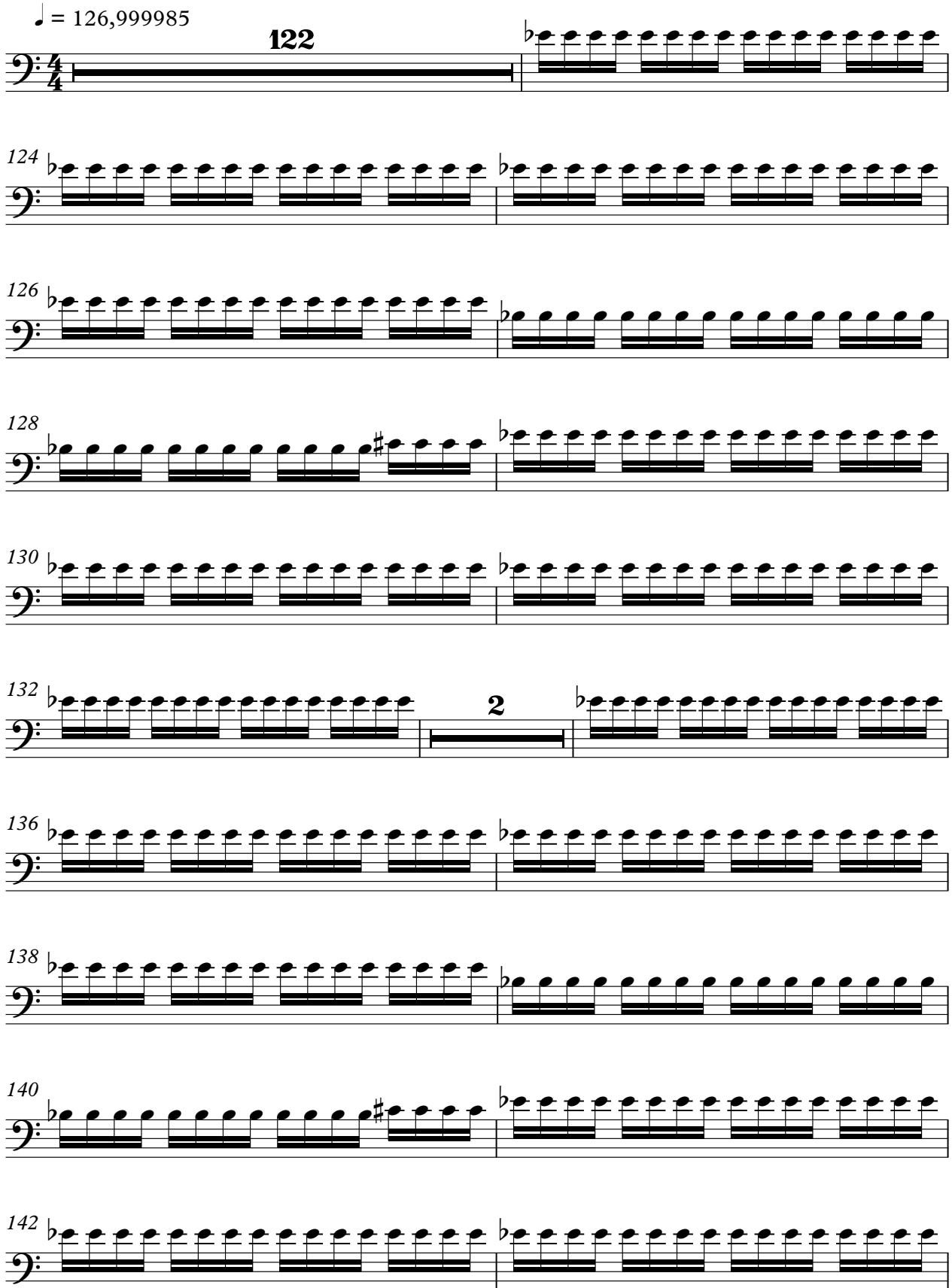

124

126

128

130

132

136

138

140

142

V.S.

2

Mid 8 Bass

144

146

148

Voulez Vous

ABBA - Voulez Vous

♩ = 126,999985

35 3

42

4 28

78

4 12

98

4 4

110

10 4

128

4 4

140

4 21

# ABBA - Voulez Vous

Vocal

♩ = 126,999985

20

23

27

31

35

40

45

51

64

67

71

75

80

84

88

92

96

101

106

110

55

# ABBA - Voulez Vous

Synth 1

♩ = 126,999985

4

7

9

11

13

15

17

24

42

4

48

6

55

57

59

**24**

84

**4**

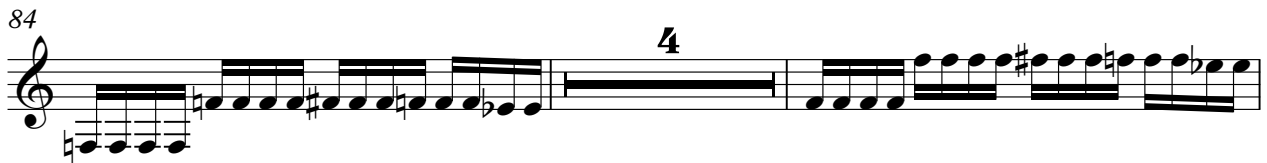

90

**12**

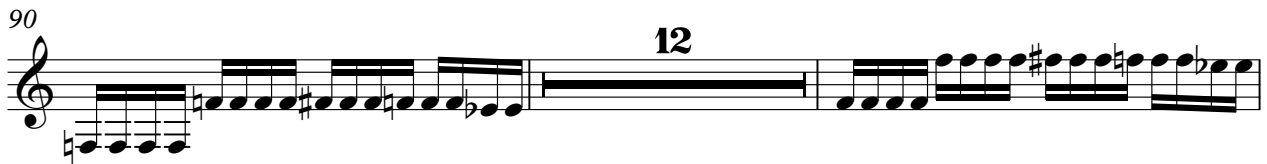

104

**4**

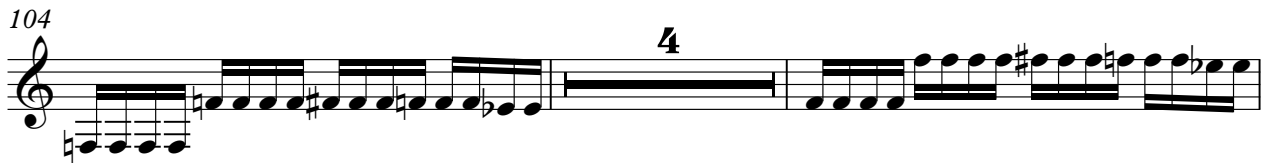

110

**6**

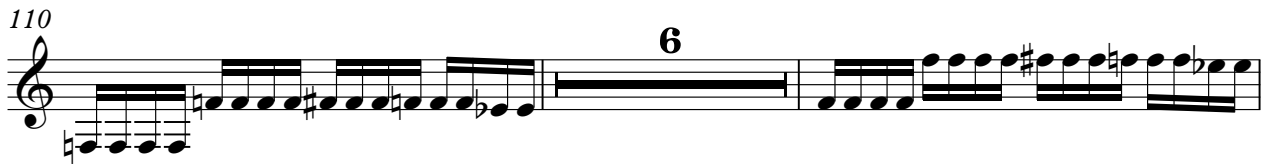

118

120

**12**

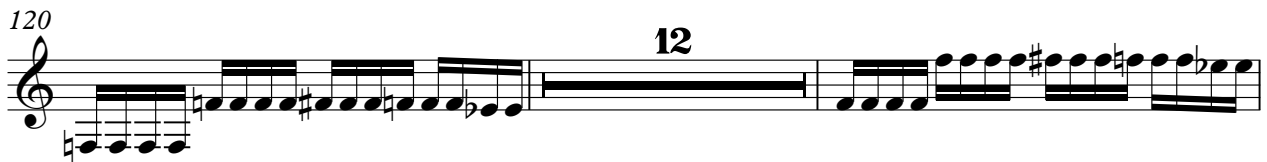

134

**4**

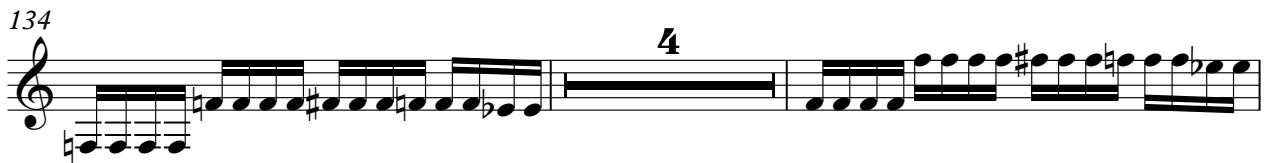

140

4

146

148

150

152

154

156

158

160

162

164

166

168

Pre Verse

ABBA - Voulez Vous

♩ = 126,999985

**16**

**21**

**38**

**61**

**106**

Pre Verse 2

ABBA - Voulez Vous

♩ = 126,999985

**16**

**21**

**38**

**61**

**106**

# ABBA - Voulez Vous

A-Ha

♩ = 126,999985

36

40 2

46 32

81 2

87 10

100 2

106 14

123 2

129 2

135 2

2

A-Ha

141

144
