

Jewel - Hands

0.0"
1.1,00
HANDS - Jewel

♩ = 134,000061

8

Jewel

Piano

11

Jewel

E. Guitar

Piano

14

Jewel

Drums

E. Guitar

A. Guitar

Bass

Piano

17

Jewel
Drums
E. Guitar
A. Guitar
Bass
Piano

20

Jewel
Drums
A. Guitar
Bass
Piano

23

Jewel

Drums

A. Guitar

Bass

Piano

26

Jewel

Drums

A. Guitar

Bass

Piano

29

Jewel

Drums

A. Guitar

Bass

Piano

32

Jewel

Drums

A. Guitar

Bass

Piano

35

Jewel
Drums
E. Guitar
A. Guitar
Bass
Piano

38

Jewel
Drums
A. Guitar
Bass
Piano

41

Jewel

Drums

A. Guitar

Bass

Piano

44

Jewel

Drums

E. Guitar

A. Guitar

Bass

Piano

47

Jewel

Drums

A. Guitar

Bass

Ahhs

Piano

50

Jewel

Drums

A. Guitar

Bass

Ahhs

Piano

53

Jewel

Drums

A. Guitar

Bass

Ahhs

Piano

56

Jewel

Drums

A. Guitar

Bass

Ahhs

Piano

60

Jewel

Drums

A. Guitar

Bass

Ahhs

Piano

64

Jewel

Drums

A. Guitar

Bass

Ahhs

Piano

68

Jewel

A. Guitar

Piano

71

Jewel

Piano

74

Jewel

A. Guitar

Bass

Piano

77

Jewel

Drums

A. Guitar

Bass

Ahhs

Piano

80

Jewel

Drums

A. Guitar

Bass

Ahhs

Piano

83

Jewel
Drums
A. Guitar
Bass
Ahhs
Piano

86

Jewel
Drums
A. Guitar
Bass
Ahhs
Piano

89

Jewel

Drums

A. Guitar

Bass

Ahhs

Piano

92

Jewel

Drums

A. Guitar

Bass

Piano

95

Jewel

Drums

A. Guitar

Bass

Piano

98

Drums

A. Guitar

Bass

Piano

100

Drums

A. Guitar

Bass

Piano

103

Jewel

Drums

A. Guitar

Bass

Piano

105

Jewel
Drums
A. Guitar
Bass
Piano

107

Jewel
Drums
A. Guitar
Bass
Piano

109

Jewel

Drums

A. Guitar

Bass

Piano

111

Jewel

Drums

A. Guitar

Bass

Piano

113

Jewel
Drums
A. Guitar
Bass
Piano

115

Jewel
Drums
A. Guitar
Bass
Piano

117

Jewel
Drums
A. Guitar
Bass
Piano

119

Jewel
Drums
A. Guitar
Bass
Piano

121

Jewel

Drums

A. Guitar

Bass

Piano

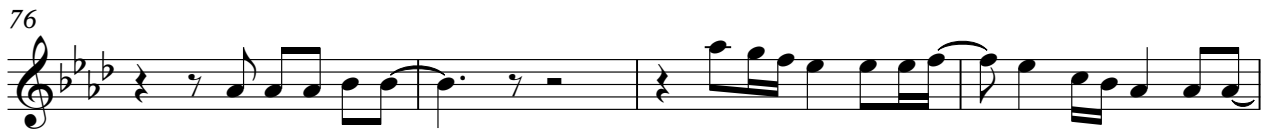
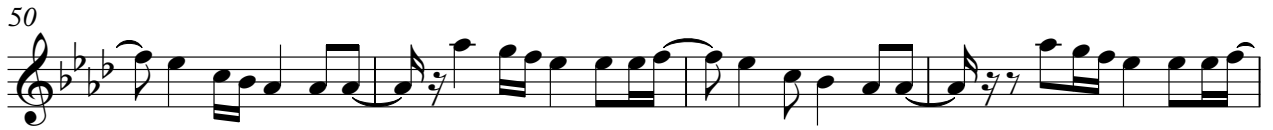

104

110

116

120

Jewel - Hands

Drums

♩ = 134,000061

13

18

23

28

33

37

41

45

48

51

V.S.

Drums

55

59

64

78

82

86

90

94

100

104

107

111

114

118

121

Jewel - Hands

A. Guitar

$\text{♩} = 134,000061$

13

17

21

25

30

34

38

42

46

50

V.S.

100

103

106

109

112

115

118

121

Bass

Jewel - Hands

♩ = 134,000061

13

19

26

33

40

47

54

61

♩ = 134,000061

48

54

2

61

66

12

84

2

90

32

Piano

Jewel - Hands

♩ = 134,000061

6

10

14

20

25

V.S.

29

33

38

43

48

53

58

63

68

72

75

79

V.S.

83

88

93

98

103

108

113

118

121
