

Jim Lynch - Dual Sea

♩ = 200,000000

♩ = 60,000000

halo

halo

obo

12

sweep 1

halo

obo

16

sweep 1

halo

poly

obo

drums

sweep 1

halo

poly

contra

nylon

24

27

31

33

drums

sweep 1

Sweep 1 notation for measures 33 and 34. It consists of a single staff with a treble clef. The notation shows a series of vertical lines representing a sweep across the strings, with a small circle at the bottom of each line.

halo

Halo notation for measures 33 and 34. It consists of a single staff with a treble clef. The notation shows a series of notes and rests, with some notes marked with a tilde (~) above them, indicating a halo effect.

poly

Poly notation for measures 33 and 34. It consists of a single staff with a treble clef. The notation shows a series of notes and rests, with some notes marked with a tilde (~) above them, indicating a polyphonic effect.

contra

Contra notation for measures 33 and 34. It consists of a single staff with a treble clef. The notation shows a series of notes and rests, with a bass clef symbol at the bottom of the staff.

nylon

Nylon notation for measures 33 and 34. It consists of a single staff with a treble clef. The notation shows a series of notes and rests, with a curved line at the end of the staff.

shami

Shami notation for measures 33 and 34. It consists of a single staff with a treble clef. The notation shows a series of notes and rests, with a curved line at the end of the staff.

6

35

drums

Drums staff notation for two measures. The first measure contains a snare drum (x) and a bass drum (o) on a half note. The second measure contains a snare drum (x) and a bass drum (o) on a half note. There are also two cymbal symbols (X) above the staff, one in each measure.

sweep 1

Sweep 1 staff notation for two measures. The first measure contains a whole note chord. The second measure contains a whole note chord.

halo

halo staff notation for two measures. The first measure contains a whole rest. The second measure contains a quarter note, a quarter note, a quarter note, and a quarter note.

poly

poly staff notation for two measures. The first measure contains a quarter note, a quarter note, and a quarter note. The second measure contains a whole rest.

contra

contra staff notation for two measures. The first measure contains a quarter note, a quarter note, and a quarter note. The second measure contains a whole rest.

nylon

nylon staff notation for two measures. The first measure contains a quarter note, a quarter note, and a quarter note. The second measure contains a quarter note, a quarter note, and a quarter note.

shami

shami staff notation for two measures. The first measure contains a quarter note, a quarter note, and a quarter note. The second measure contains a quarter note, a quarter note, and a quarter note.

37

drums

sop sax

Soprano saxophone notation for measures 39 and 40. Measure 39 contains a quarter note G4. Measure 40 contains a quarter rest followed by a quarter note G4.

sweep 1

Sweep guitar notation for measures 39 and 40. Measure 39 contains a sweep-up arpeggio (E4, F4, G4, A4, B4) followed by a quarter note G4. Measure 40 contains a sweep-up arpeggio (E4, F4, G4, A4, B4) followed by a quarter note G4.

poly

Polyphonic notation for measures 39 and 40. Measure 39 contains a quarter note G4. Measure 40 contains a quarter rest.

contra

Contra bass notation for measures 39 and 40. Measure 39 contains a quarter note G2. Measure 40 contains a quarter rest.

nylon

Nylon guitar notation for measures 39 and 40. Measure 39 contains a quarter note G4. Measure 40 contains a quarter note G4.

shami

Shami notation for measures 39 and 40. Measure 39 contains a quarter note G4. Measure 40 contains a quarter note G4.

41

drums

Drums staff notation for two measures. The first measure contains a snare drum hit on the first beat and a bass drum hit on the second beat. The second measure contains a snare drum hit on the first beat and a bass drum hit on the second beat. Above the staff, there are two 'x' marks with vertical lines, indicating specific drum techniques or accents.

sweep 1

Sweep 1 staff notation for two measures. The first measure shows a descending sweep across five strings, followed by a pickup and a chord. The second measure shows a descending sweep across five strings, followed by a pickup and a chord.

flute

Flute staff notation for two measures. The first measure contains a sequence of eighth notes: G4, A4, B4, C5, B4, A4, G4. The second measure contains a sequence of eighth notes: G4, A4, B4, C5, B4, A4, G4.

poly

Poly staff notation for two measures. The first measure contains a sequence of eighth notes: G4, A4, B4, C5, B4, A4, G4. The second measure contains a whole rest.

contra

Contra staff notation for two measures. The first measure contains a sequence of eighth notes: G3, A3, B3, C4, B3, A3, G3. The second measure contains a whole rest.

nylon

Nylon staff notation for two measures. The first measure contains a sequence of eighth notes: G4, A4, B4, C5, B4, A4, G4. The second measure contains a sequence of eighth notes: G4, A4, B4, C5, B4, A4, G4.

shami

Shami staff notation for two measures. The first measure contains a sequence of eighth notes: G4, A4, B4, C5, B4, A4, G4. The second measure contains a sequence of eighth notes: G4, A4, B4, C5, B4, A4, G4.

10

43

drums

sweep 1

flute

poly

contra

nylon

shami

45

drums

sweep 1

halo

flute

nylon

harp

48

drums

sweep 1

halo

nylon

harp

51

drums

sweep 1

halo

nylon

54

drums

sweep 1

halo

nylon

12

57

drums

sweep 1

halo

sweep 2

nylon

60

drums

sweep 1

sweep 2

nylon

obo

63

drums

sweep 1

sweep 2

obo

66

drums

sweep 1

sweep 2

obo

69

drums

sweep 1

sweep 2

obo

72

drums

sweep 1

halo

sweep 2

obo

75

drums

sweep 1

halo

sweep 2

poly

contra

nylon

shami

78

drums

sweep 1

halo

poly

contra

nylon

shami

80

drums

sweep 1

halo

contra

nylon

shami

82

drums

sweep 1

halo

contra

nylon

shami

84

drums

sop sax

sweep 1

halo

contra

nylon

shami

86

88

drums

sweep 1

Sweep 1 notation for measures 89-91. Measure 89 has a sweep up on the first beat and a sweep down on the second beat. Measure 90 has a sweep up on the first beat and a sweep down on the second beat. Measure 91 has a sweep up on the first beat and a sweep down on the second beat.

halo

halo notation for measures 89-91. Measure 89 has a quarter note on the first beat, a quarter note on the second beat, and a quarter note on the third beat. Measure 90 has a quarter note on the first beat, a quarter note on the second beat, and a quarter note on the third beat. Measure 91 has a quarter note on the first beat, a quarter note on the second beat, and a quarter note on the third beat.

nylon

nylon notation for measures 89-91. Measure 89 has a quarter note on the first beat, a quarter note on the second beat, and a quarter note on the third beat. Measure 90 has a quarter note on the first beat, a quarter note on the second beat, and a quarter note on the third beat. Measure 91 has a quarter note on the first beat, a quarter note on the second beat, and a quarter note on the third beat.

shami

shami notation for measures 89-91. Measure 89 has a quarter note on the first beat, a quarter note on the second beat, and a quarter note on the third beat. Measure 90 has a quarter note on the first beat, a quarter note on the second beat, and a quarter note on the third beat. Measure 91 has a quarter note on the first beat, a quarter note on the second beat, and a quarter note on the third beat.

Jim Lynch - Dual Sea

drums

♩ = 200,000000

♩ = 60,000000

17

23

29

34

39

44

48

52

56

60

V.S.

2

drums

64

68

72

76

81

86

sop sax

Jim Lynch - Dual Sea

♩ = 200,000000 ♩ = 60,000000

33

4/4

39

44 **5**

4/4

Jim Lynch - Dual Sea

sweep 1

♩ = 200,000,000 ♩ = 60,000,000

11

3

17

24

31

38

44

50

56

62

68

V.S.

2

sweep 1

74

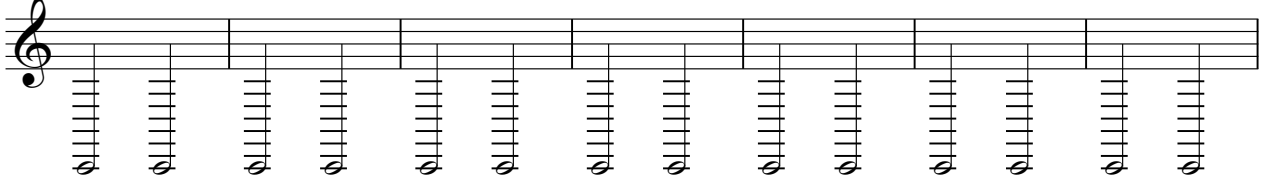

81

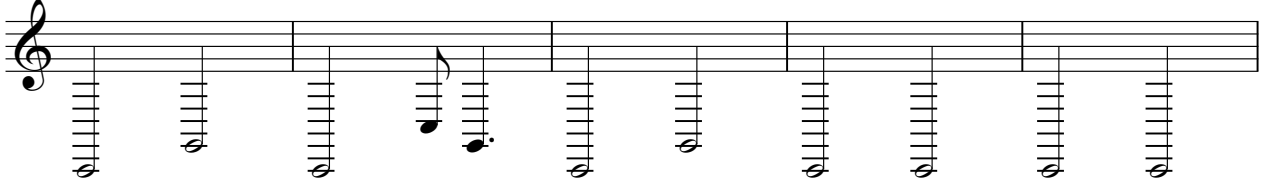

86

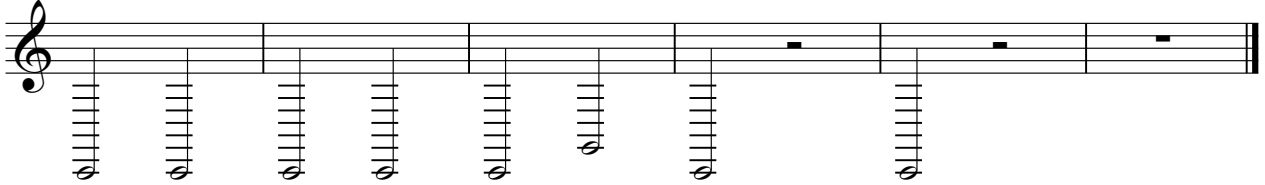

Jim Lynch - Dual Sea

halo

♩ = 200,000000 ♩ = 60,000000

9

15

21 **12**

37 **9**

49

54

60 **13** **3**

79

82

2

halo

flute

Jim Lynch - Dual Sea

♩ = 200,000000 ♩ = 60,000000

37

42

45

46

Jim Lynch - Dual Sea

sweep 2

♩ = 200,000000 ♩ = 60,000000

22

28

31

63

69

74

15

poly

Jim Lynch - Dual Sea

♩ = 200,000000 ♩ = 60,000000

15

21

27

33

39

44

31

77

13

Jim Lynch - Dual Sea

contra

♩ = 200,000000 ♩ = 60,000000

17

23

29

35

41

33

78

84

3

nylon

Jim Lynch - Dual Sea

♩ = 200,000000 ♩ = 60,000000

17

23

29

35

41

47

53

58 **15**

2

nylon

77

83

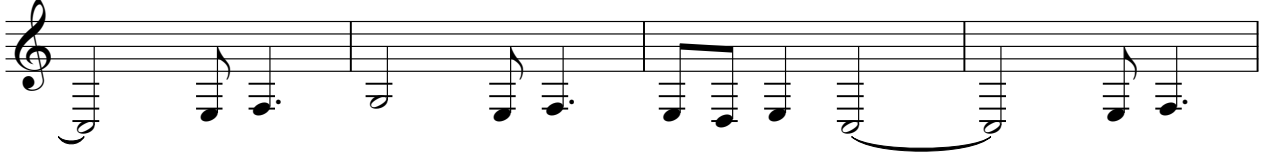

87

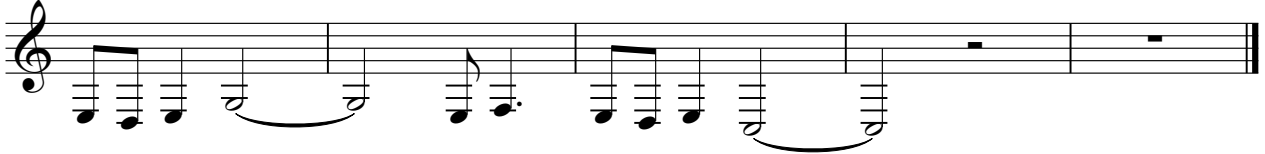

Jim Lynch - Dual Sea

clav

♩ = 200,000000

♩ = 60,000000

20

24

66

harp

Jim Lynch - Dual Sea

♩ = 200,000000 ♩ = 60,000000

43

48

42

Jim Lynch - Dual Sea

obo

♩ = 200,000000 ♩ = 60,000000

6

13

7

25

35

65

70

19

shami

Jim Lynch - Dual Sea

♩ = 200,000000 ♩ = 60,000000

27

32

34

36

38

40

42

44

32

77

79

81

83

85

87

89

