

Jim Lynch - Dual Sun

♩ = 80,000000

Whistle

Glock

Warm Pad

Echo drops

11

Whistle

Xylophone

Warm Pad

Echo drops

18

Whistle

Bell

Glock

Taiko

Warm Pad

Echo drops

22

Whistle

Bell

Glock

Vibes

Taiko

Warm Pad

Echo drops

24

Whistle

Bell

Glock

Vibes

Taiko

Warm Pad

Echo drops

26 3

Whistle

Percussion

Vibes

Taiko

Synth Bass 2

Warm Pad

Halo

Echo drops

29

Ocarina

Whistle

Percussion

Taiko

Synth Bass 2

Warm Pad

Halo

32

Ocarina

Percussion

Taiko

Synth Bass 2

Warm Pad

Halo

35

Ocarina

Percussion

Taiko

Synth Bass 2

Warm Pad

Halo

38

Ocarina

Percussion

Taiko

Synth Bass 2

Warm Pad

Halo

♩ = 120,000000

41

Ocarina

Whistle

Percussion

Percussion

Bell

Taiko

Synth Bass 2

Warm Pad

Halo

45

Ocarina

Whistle

Percussion

Percussion

Bell

Vibes

Taiko

Synth Bass 2

Halo

47

Ocarina

Whistle

Percussion

Percussion

Bell

Vibes

Taiko

49

Ocarina

Whistle

Percussion

Percussion

Bell

Vibes

Taiko

Shamisen

Halo

51

Ocarina

Percussion

Percussion

Bell

Vibes

Taiko

Shamisen

Echo drops

54

Ocarina

Percussion

Percussion

Bell

Taiko

Shamisen

Echo drops

57

Shakuhachi

Percussion

Percussion

Bell

Taiko

Shamisen

Echo drops

60

Shakuhachi

Percussion

Percussion

Bell

Taiko

Shamisen

Echo drops

63

Shakuhachi

Percussion

Percussion

Bell

Taiko

Shamisen

Echo drops

66

Shakuhachi

Percussion

Percussion

Bell

Taiko

Shamisen

Echo drops

69

Shakuhachi

Percussion

Percussion

Bell

Taiko

Shamisen

Echo drops

72

Shakuhachi

Percussion

Percussion

Bell

Taiko

Shamisen

Echo drops

75

Shakuhachi

Percussion

Percussion

Bell

Taiko

Shamisen

Echo drops

78

Shakuhachi

Percussion

Percussion

Bell

Taiko

Shamisen

Echo drops

Shakuhachi: Melodic line starting with a slur over measures 78-80.

Percussion (top): Rhythmic pattern with 'x' marks above notes.

Percussion (bottom): Rhythmic pattern with eighth notes.

Bell: Accompaniment with rests and notes.

Taiko: Bass line accompaniment.

Shamisen: Complex accompaniment with many notes.

Echo drops: Melodic line with a slur over measures 78-80.

81

Shakuhachi

Percussion

Percussion

Bell

Taiko

Shamisen

Echo drops

Shakuhachi: Melodic line starting with a slur over measures 81-83.

Percussion (top): Rhythmic pattern with 'x' marks above notes.

Percussion (bottom): Rhythmic pattern with eighth notes.

Bell: Accompaniment with rests and notes.

Taiko: Bass line accompaniment.

Shamisen: Complex accompaniment with many notes.

Echo drops: Melodic line with a slur over measures 81-83.

84

Shakuhachi

Percussion

Percussion

Bell

Taiko

Shamisen

Echo drops

Shakuhachi: Melodic line starting with a slur over measures 84-86.

Percussion (top): Rhythmic pattern with 'x' marks above notes.

Percussion (bottom): Rhythmic pattern with eighth notes.

Bell: Accompaniment with rests and notes.

Taiko: Bass line accompaniment.

Shamisen: Complex accompaniment with many notes, including triplets.

Echo drops: Melodic line with a slur over measures 84-86.

87

Shakuhachi

Percussion

Percussion

Bell

Taiko

Shamisen

Echo drops

90

Shakuhachi

Percussion

Percussion

Bell

Taiko

Shamisen

Echo drops

93

Shakuhachi

Percussion

Percussion

Bell

Taiko

Shamisen

Echo drops

96

Shakuhachi

Whistle

Percussion

Percussion

Bell

Xylophone

Taiko

Shamisen

Halo

Echo drops

99

Shakuhachi

Whistle

Percussion

Bell

Xylophone

Halo

104

Whistle

Percussion

Bell

Halo

110

Whistle

Percussion

Bell

Warm Pad

Halo

116

Whistle

Percussion

Bell

Warm Pad

Halo

122

Whistle

Percussion

Bell

Warm Pad

Halo

128

Whistle

Percussion

Bell

Warm Pad

Halo

134

Whistle

Percussion

Bell

Vibes

Taiko

Synth Bass 2

Warm Pad

Halo

Echo drops

♩ = 90,000092

140

Whistle

Bell

Vibes

Taiko

Synth Bass 2

Warm Pad

Warm Pad

Halo

Echo drops

144

Bell

Vibes

Taiko

Synth Bass 2

Warm Pad

Warm Pad

Halo

Echo drops

150

Whistle

Bell

Vibes

Taiko

Synth Bass 2

Warm Pad

Warm Pad

Halo

Echo drops

154

Whistle

Bell

Vibes

Taiko

Synth Bass 2

Warm Pad

Warm Pad

Halo

Echo drops

158

Whistle

Bell

Vibes

Taiko

Synth Bass 2

Warm Pad

Warm Pad

Halo

Echo drops

162

Whistle

Bell

Vibes

Taiko

Synth Bass 2

Warm Pad

Warm Pad

Halo

Echo drops

166

Whistle

Bell

Vibes

Taiko

Synth Bass 2

Warm Pad

Warm Pad

Halo

Echo drops

170

Whistle

Bell

Vibes

Taiko

Synth Bass 2

Warm Pad

Warm Pad

Halo

Echo drops

174

Whistle

Bell

Vibes

Taiko

Synth Bass 2

Warm Pad

Warm Pad

Halo

Echo drops

177

Whistle

Bell

Vibes

Taiko

Synth Bass 2

Warm Pad

Warm Pad

Halo

Echo drops

179

Bell

Vibes

Taiko

Synth Bass 2

Warm Pad

Warm Pad

Halo

Echo drops

Shakuhachi

Jim Lynch - Dual Sun

♩ = 80,000000      40      2      16      ♩ = 120,000000

60

67

73

79

85

91

97      38      44      ♩ = 90,000092

Ocarina

Jim Lynch - Dual Sun

♩ = 80,000000

30

33

37

40

♩ = 120,000000

44

48

52

56

81

44

♩ = 90,000092

Whistle

Jim Lynch - Dual Sun

♩ = 80,000000

4

10

17

22

28

11

2

♩ = 120,000000

45

48

98

3

3

103

3

108

3

3

113

3

3

V.S.

Whistle

118

123

128

133

138

$\text{♩} = 90,000092$

143

155

161

165

169

Whistle

173

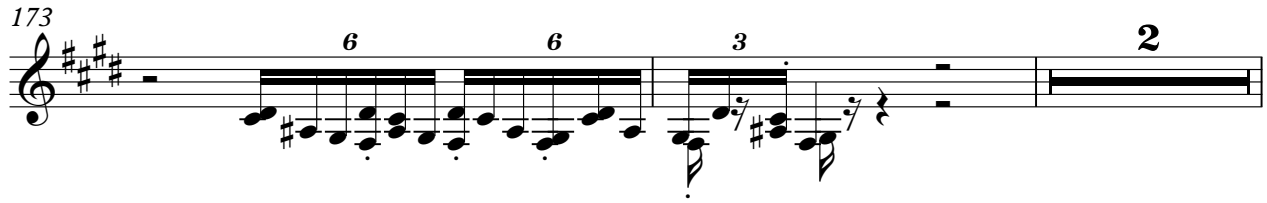

6 6 3 2

177

6 6 3 3

Percussion

Jim Lynch - Dual Sun

♩ = 80,000000

**26**

29

31

33

35

37

39

42

♩ = 120,000000

48

53

109

114

119

124

129

134

137

$\text{♩} = 90,00092$   
**44**

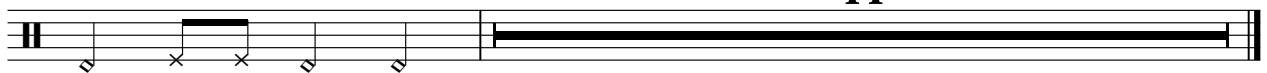

Percussion

Jim Lynch - Dual Sun

♩ = 80,000000      40      2      ♩ = 120,000000

45

49

53

57

61

65

69

73

77

V.S.

81

85

89

93

97

99

Jim Lynch - Dual Sun

Bell

♩ = 80,000000

18

22

2

15

2

43

♩ = 120,000000

50

56

62

68

74

80

86

Glock

Jim Lynch - Dual Sun

♩ = 80,000000

4 11

18

22

2 15

41

♩ = 120,000000

♩ = 90,000092

2 95 44

Xylophone

Jim Lynch - Dual Sun

♩ = 80,000000

**15**

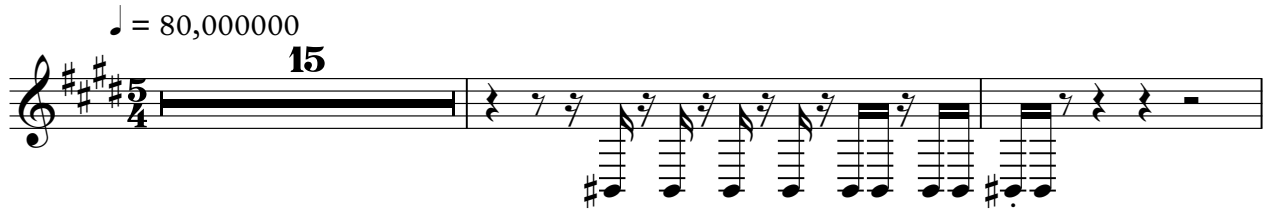

18

**23** **2** **55**

♩ = 120,000000

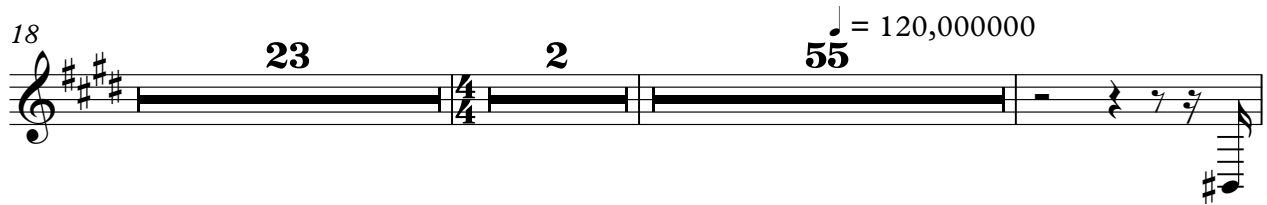

99

**3**

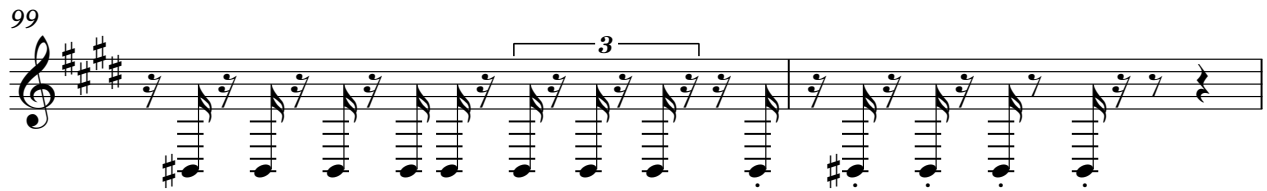

101

**37** **44**

♩ = 90,000092

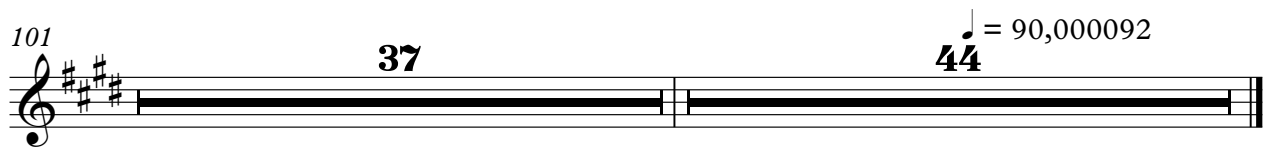

# Jim Lynch - Dual Sun

Vibes

♩ = 80,000,000

21

23

25

27

12

41

2

2

♩ = 120,000,000

3

3

46

3

3

3

3

47

3

3

3

3

48

3

3

3

3

49

3

3

3

3

50

3

3

3

3

V.S.

Vibes

51

53

♩ = 90,00092

85

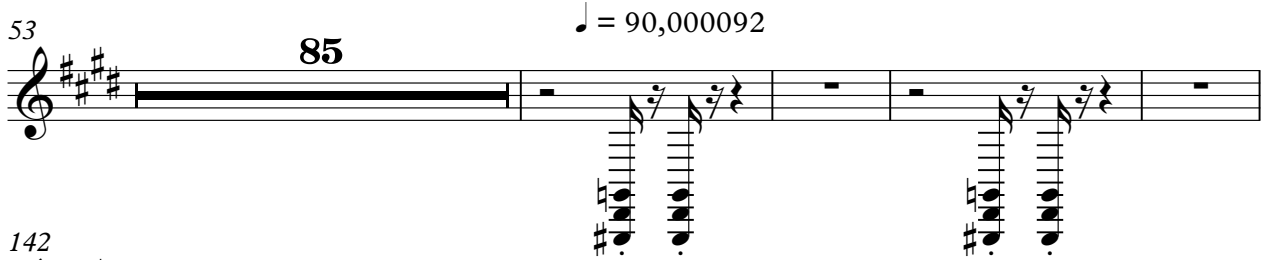

142

148

154

160

166

172

177

Taiko

Jim Lynch - Dual Sun

♩ = 80,000000

18

18

21

23

25

27

29

31

33

35

37

V.S.

39

68

71

74

77

80

83

86

88

90

92

V.S.

94

96

99

141

146

151

156

161

166

171

176

179

89

91

93

95

97

99

**39**

**44** = 90,000092

Warm Pad

110

117

124

131

♩ = 90,000092

139

146

153

160

167

174

Warm Pad

178

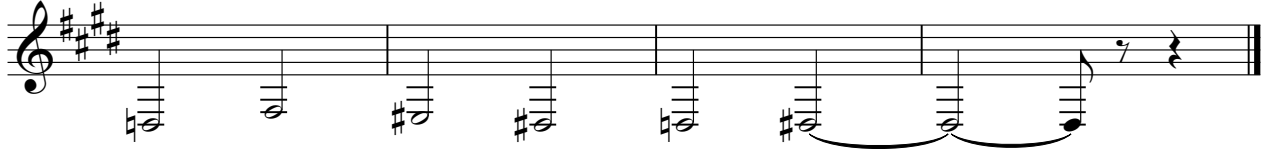

Warm Pad

Jim Lynch - Dual Sun

♩ = 80,000000      40      2      95      ♩ = 120,000000

138      ♩ = 90,000092

146

152

157

164

170

175

177

178

V.S.

2

Warm Pad

179

Halo  
♩ = 90,000092

136

143

150

157

164

171

177

Echo drops

Jim Lynch - Dual Sun

♩ = 80,000000

6

12

19

26

43

58

66

72

78

85

V.S.

# Echo drops

91

3

97

**39**

$\text{♩} = 90,000092$

140

145

150

155

160

165

170

175

Echo drops

178
