

ABBA - Waterloo

♩ = 148,999832

The musical score is arranged in two systems, each separated by a double bar line on the left. The first system includes the following parts:

- Percussion:** A drum line in 4/4 time, starting with a snare hit on the first beat.
- Solo:** A melodic line in 4/4 time, featuring a series of chords and melodic phrases.

The second system includes the following parts:

- Perc.:** Continuation of the drum line.
- E. Gtr.:** Continuation of the guitar line with fret numbers (0).
- E. Bass:** Continuation of the bass line.
- Solo:** Continuation of the melodic line.
- Perc.:** Continuation of the drum line.
- E. Gtr.:** Continuation of the guitar line with fret numbers (0).
- E. Bass:** Continuation of the bass line.
- Solo:** Continuation of the melodic line.

11

Alto Sax.

Perc.

E. Bass

Solo

12

Alto Sax.

Perc.

E. Gtr.

E. Bass

Solo

14

Alto Sax.

Perc.

E. Gtr.

E. Bass

Solo

16

Alto Sax.

Perc.

E. Gtr.

E. Bass

Solo

TAB

0	4	4		2	2	0	0
				0	0	0	0
						3	3

18

Alto Sax.

Perc.

J. Gtr.

E. Gtr.

E. Bass

Solo

Solo

TAB

4	4	2	2	0	0	2	2	0	0	2	0
5	5	4	4								
2	2	0	0								

20

Alto Sax.

Perc.

J. Gtr.

E. Gtr.

E. Bass

Tape Smp. Brs

Solo

Solo

22

Alto Sax.

Perc.

J. Gtr.

E. Gtr.

E. Bass

Tape Smp. Brs

Solo

Solo

24

Alto Sax.

Perc.

J. Gtr.

E. Gtr.

E. Bass

Solo

Solo

26

Alto Sax.

Perc.

J. Gtr.

E. Gtr.

E. Bass

Solo

Solo

28

Alto Sax.

Perc.

J. Gtr.

E. Gtr.

E. Bass

Tape Smp. Brs

Solo

Solo

30

Alto Sax.

Perc.

J. Gtr.

E. Gtr.

E. Bass

Tape Smp. Brs

Solo

Solo

32

Alto Sax.

Perc.

J. Gtr.

E. Gtr.

E. Bass

Tape Smp. Brs

Solo

Solo

T
A
B

0 2 3 3 4 | 0 0 2 0 0 2 0

34

Alto Sax.

Perc.

J. Gtr.

E. Gtr.

E. Bass

Solo

Solo

T
A
B

5 5 0 1 1 2 0 | 2 2 4 4 2 2 4 2

36

Alto Sax.

Perc.

J. Gtr.

E. Gtr.

E. Bass

Solo

Solo

T
A
B

0 0 2 2 3 3 4 0

37

Alto Sax.

Perc.

J. Gtr.

E. Gtr.

E. Bass

Tape Smp. Brs

Solo

Solo

T
A
B

3
2
6

38

Perc.

J. Gtr.

E. Gtr.

E. Bass

Tape Smp. Brs

Solo

39

Perc.

J. Gtr.

E. Gtr.

E. Bass

Tape Smp. Brs

Solo

Solo

40

Alto Sax.

Perc.

J. Gtr.

E. Gtr.

E. Bass

Tape Smp. Brs

Solo

Solo

42

Alto Sax.

Perc.

J. Gtr.

E. Gtr.

E. Bass

Solo

43

Alto Sax.

Perc.

E. Bass

Solo

44

Alto Sax.

Perc.

E. Gtr.

E. Bass

Solo

45

Alto Sax.

Perc.

J. Gtr.

E. Gtr.

E. Bass

Solo

50

Alto Sax.

Perc.

E. Gtr.

E. Bass

Solo

52

Alto Sax.

Perc.

E. Gtr.

E. Bass

Solo

54

Alto Sax.

Perc.

J. Gtr.

E. Gtr.

E. Bass

Solo

Solo

56

Alto Sax.

Perc.

J. Gtr.

E. Gtr.

E. Bass

Tape Smp. Brs

Solo

Solo

58

Alto Sax.

Perc.

J. Gtr.

E. Gtr.

E. Bass

Tape Smp. Brs

Solo

Solo

T
A
B

3 0 0 1 2 0 0 2 2 2 4 2 2 4 2

60

Alto Sax.

Perc.

J. Gtr.

E. Gtr.

E. Bass

Solo

Solo

T
A
B

0 2 2 3 4 0 0 2 0 0 2 0

62

Alto Sax.

Perc.

J. Gtr.

E. Gtr.

E. Bass

Solo

Solo

64

Alto Sax.

Perc.

J. Gtr.

E. Gtr.

E. Bass

Tape Smp. Brs

Solo

Solo

66

Alto Sax.

Perc.

J. Gtr.

E. Gtr.
T A B
3 3 0 1 2 0 0 2 2 2 4 4 2 4

E. Bass

Tape Smp. Brs

Solo

Solo

68

Alto Sax.

Perc.

J. Gtr.

E. Gtr.
T A B
0 0 2 2 3 3 4 0 0 0 0 2 2 0 2 0

E. Bass

Tape Smp. Brs

Solo

Solo

70

Alto Sax.

Perc.

J. Gtr.

E. Gtr.
T
A
B

E. Bass

Tape Smp. Brs

Solo

Solo

71

Alto Sax.

Perc.

J. Gtr.

E. Gtr.
T
A
B

E. Bass

Solo

Solo

74

Alto Sax.

Perc.

J. Gtr.

E. Gtr.

E. Bass

Tape Smp. Brs

Solo

Solo

76

Alto Sax.

Perc.

J. Gtr.

E. Gtr.

E. Bass

Solo

Solo

77

Alto Sax.

Perc.

J. Gtr.

E. Gtr.

E. Bass

Solo

Solo

T
A
B
4 4 | 4 0 0 0 3 3 2 2 0

79

Alto Sax.

Perc.

J. Gtr.

E. Gtr.

E. Bass

Solo

Solo

T
A
B
0 0 0 2 2 0 2 0 | 5 0 0 1 2 3

81

Alto Sax.

Perc.

J. Gtr.

E. Gtr.
 T A B 0 0 0 2 0 2 0 | 3 0 1 1 2 0

E. Bass

Tape Smp. Brs

Solo

Solo

83

Alto Sax.

Perc.

J. Gtr.

E. Gtr.
 T A B 2 2 4 4 2 2 4 2 | 0 0 2 3 4

E. Bass

Tape Smp. Brs

Solo

Solo

85

Alto Sax. 

Perc. 

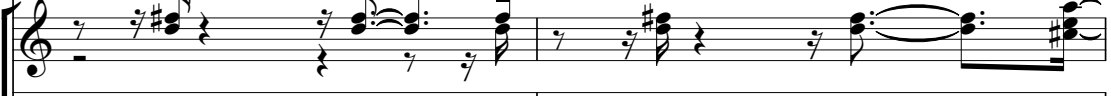
J. Gtr. 

E. Gtr.

T	0	0	0	2	2	0	2	0											
B									5	0	1	1	2	0					

E. Bass 

Tape Smp. Brs 

Solo 

Solo 

87

Alto Sax. 

Perc. 

J. Gtr. 

E. Gtr.

T	2	2	4	2	2	4	2												
B	0							0	0	2	2	3	3	4	0				

E. Bass 

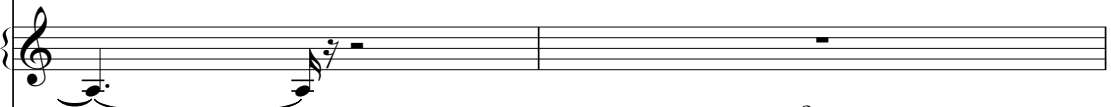
Tape Smp. Brs 

Solo 

Solo 

89

Alto Sax.

Perc.

J. Gtr.

E. Gtr.

E. Bass

Tape Smp. Brs

Solo

Solo

91

Alto Sax.

Perc.

J. Gtr.

E. Gtr.

E. Bass

Tape Smp. Brs

Solo

Solo

93

Alto Sax.

Perc.

J. Gtr.

E. Gtr.

E. Bass

Tape Smp. Brs

Solo

Solo

T
A 0 0 0 2 0 2 0
B 5 5 0 0 1 2 0

95

96

Alto Sax.

Perc.

J. Gtr.

E. Gtr.

T													
A													
B	0	2	3	4	0	0	0	0	2	2	0	2	0

E. Bass

Tape Smp. Brs

Solo

Solo

98

Alto Sax.

Perc.

J. Gtr.

E. Gtr.

E. Bass

Tape Smp. Brs

Solo

Solo

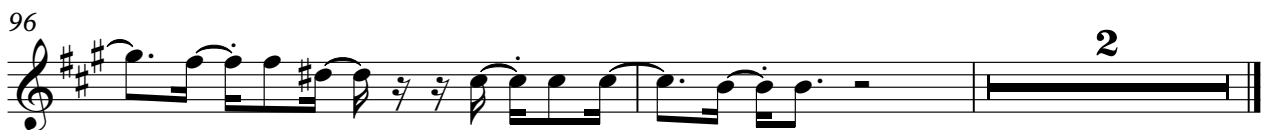
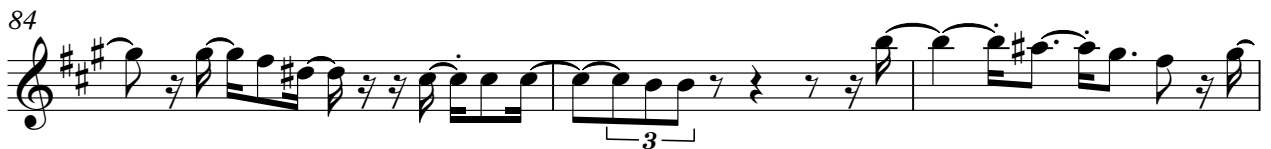

ABBA - Waterloo

Percussion

♩ = 148,999832

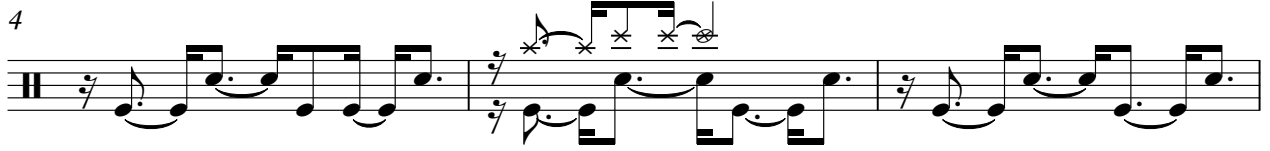

V.S.

32

35

38

41

44

47

50

53

57

60

63

66

69

72

75

78

81

84

87

90

V.S.

4

Percussion

93

96

♩ = 148,999832

49

5

57

60

63

66

69

72

75

79

82

85

88

91

94

97

ABBA - Waterloo

7-string Electric Guitar

♩ = 148,999832

E																			
T																			
A	0	0	0	0	0	0	0	0	0	0	0	0	0	0	0	0	0	0	0
B																			

4

T																			
A	0	0	0	0	0	0	0	0	0	0	0	0	0	0	0	0	0	0	0
B																			

10

2

T	2																		
A	0																		
B																			

17

T	2	2	0	0															
A	2	2	0	0	4	4	2	2	0	0	0	0	0	0	0	0	0	0	0
B	0	0	3	3	2	2	0	0	2	2	0	2	0	5	5	0	0	1	1

21

T	0	0	2	2	0	2	0												
A																			
B	3																		

25

T	0	0	2	0	2	0	0												
A																			
B																			

28

T																			
A																			
B																			

31

T	2	2	2	4	4	2	2	4	2										
A																			
B	0																		

35

T	2	2	4	4	2	2	4	2											
A																			
B	0																		

39

T	3																		
A	2																		
B	0																		

T			2 2 2 4 4 2 2 4 2	
A	0 0 0 2 2 0 2 0			0 0 2 3 4
B		5 5 0 1 2 0		

T			2 2 4 2 2 4 2
A	0 0 0 2 0 2 0		
B		5 5 0 0 1 2 0	

T			
A	0 2 3 4 0	0 0 0 2 2 0 2 0	
B			5 0 0 1 1 2

ABBA - Waterloo

5-string Electric Bass

♩ = 148,999832

V.S.

32

35

38

41

44

47

50

54

58

61

4

5-string Electric Bass

97

Tape Sampler Keyboard [Brass] ABBA - Waterloo

♩ = 148,999832

20

24

33

38

57

65

70

75

85

89

93

97

ABBA - Waterloo

Solo

♩ = 148,999832

3

5

7

9

11

13

15

17

19

V.S.

Solo

V.S.

V.S.

6

Solo

94

96

98

ABBA - Waterloo

Solo

♩ = 148,999832

17

20

23

27

30

33

36

39

12

54

57

84

87

90

92

95

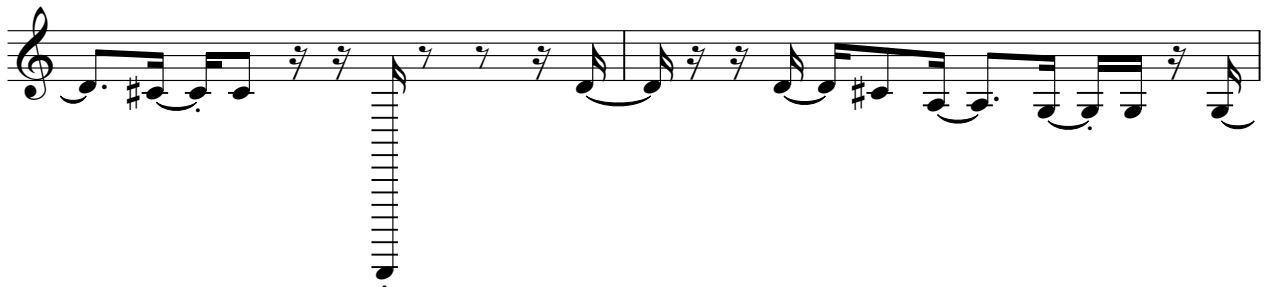

97

