

# Jim Reeves - Four Walls 2

♩ = 120,000000

5

8

Drums  
Piano  
Guitar  
Bass  
Melody  
Voice

10

Drums  
Piano  
Guitar  
Bass  
Melody  
Voice

13

Drums

Piano

Guitar

Bass

Melody

Voice

15

Drums

Piano

Guitar

Bass

Melody

Voice

18

Drums

Piano

Guitar

Bass

Melody

Voice

21

Drums

Piano

Guitar

Bass

Melody

Voice

24

Drums

Piano

Guitar

Bass

Melody

Voice

26

Drums

Piano

Guitar

Bass

Melody

Voice

28

Drums

Piano

Guitar

Bass

Melody

Voice

30

Drums

Piano

Guitar

Bass

Melody

Voice

32

Drums

Piano

Guitar

Bass

Melody

Voice

35

Drums

Piano

Guitar

Bass

Melody

Voice

38

Drums  
Piano  
Guitar  
Bass  
Melody  
Voice

41

Drums  
Piano  
Guitar  
Bass  
Melody  
Voice

44

Drums  
Piano  
Guitar  
Bass  
Melody  
Voice

46

Drums  
Piano  
Guitar  
Bass  
Melody  
Voice

48

Drums

Piano

Guitar

Bass

Melody

Voice

51

Drums

Piano

Guitar

Bass

Melody

Voice

53

Drums  
Piano  
Guitar  
Bass  
Melody  
Voice

56

Drums  
Piano  
Guitar  
Bass  
Melody  
Voice

59

Drums

Piano

Guitar

Bass

Melody

Voice

61

Drums

Piano

Guitar

Bass

Melody

Voice

64

Drums  
Piano  
Guitar  
Bass  
Melody  
Voice

67

Drums  
Piano  
Guitar  
Lead Guitar  
Bass  
Melody  
Voice

70

Drums  
Piano  
Guitar  
Bass  
Melody  
Voice

73

Drums  
Piano  
Guitar  
Bass  
Melody  
Voice

75

78

# Jim Reeves - Four Walls 2

## Drums

♩ = 120,000000

2

6

10

14

18

22

26

30

34

38

V.S.

42

46

50

54

58

62

66

70

74

# Jim Reeves - Four Walls 2

Piano

♩ = 120,000000

3 2 3 3

8 3 3 3

11 3 3

14 3 3 3

17 3

20 3

24

27

30 3

V.S.

63

66

70

73

76

# Jim Reeves - Four Walls 2

Guitar

♩ = 120,000000

2

6

9

12

15

18

22

25

28

31

V.S.

34

38

41

44

47

50

53

56

59

62

65

69

73

76

Lead Guitar

Jim Reeves - Four Walls 2

♩ = 120,000000

5

# Jim Reeves - Four Walls 2

Bass

♩ = 120,000000

2

7

11

15

20

25

29

33

38

42

V.S.

46

51

56

60

64

69

74

77

Jim Reeves - Four Walls 2

Melody

♩ = 120,000000

5

10

15

20

25

30

35

40

V.S.

45

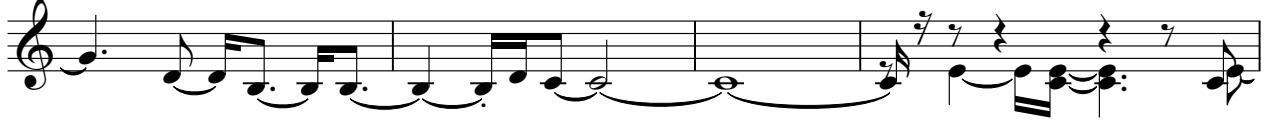

49

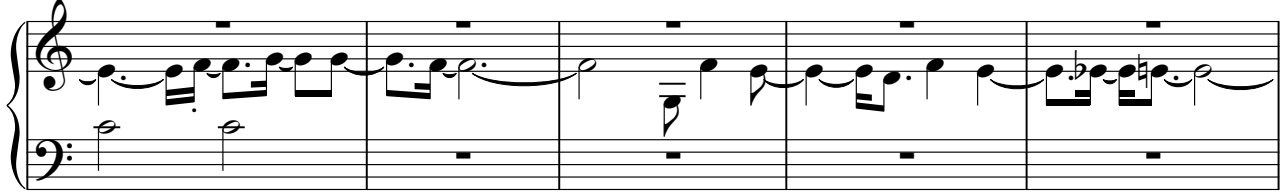

54

59

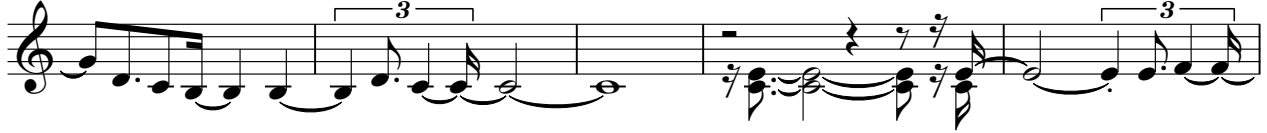

64

70

75

Jim Reeves - Four Walls 2

Voice

♩ = 120,000000

4

9

14

20

25

30

35

41

46

51

V.S.

57

62

67

73

76

