

Jimi Hendrix - All Along The Watchtower 2

♩ = 114,000168

Gotta get away

Percussion

All Along the

Watchtower 1968

Trans. by CRAy1000

Black is next!

Jimi Hendrix

4

Perc.

All Along the

Watchtower 1968

Jimi Hendrix

6

Perc.

All Along the

Watchtower 1968

Jimi Hendrix

8

Perc.

All Along the

Watchtower 1968

Jimi Hendrix

10

Gotta get away

Perc.

All Along the

Watchtower 1968

Jimi Hendrix

12

Gotta get away

Perc.

All Along the

Watchtower 1968

Jimi Hendrix

14

Gotta get away

Perc.

All Along the

Watchtower 1968

Jimi Hendrix

16

Gotta get away

Perc.

All Along the

Watchtower 1968

Jimi Hendrix

18

Gotta get away

Perc.

All Along the

Watchtower 1968

Jimi Hendrix

20

Gotta get away

Perc.

All Along the

Watchtower 1968

Jimi Hendrix

22

Gotta get away

Perc.

All Along the

Watchtower 1968

Jimi Hendrix

24

Gotta get away

Perc.

All Along the

Watchtower 1968

Trans. by CRAy1000

Jimi Hendrix

26

Perc.

All Along the

Watchtower 1968

Trans. by CRAy1000

Jimi Hendrix

27

Perc.

All Along the

Watchtower 1968

Trans. by CRAy1000

Jimi Hendrix

28

Perc.

All Along the

Watchtower 1968

Trans. by CRAy1000

Jimi Hendrix

30

Perc.

All Along the

Watchtower 1968

Trans. by CRAy1000

Jimi Hendrix

32

Perc.

All Along the

Watchtower 1968

Trans. by CRAy1000

Jimi Hendrix

33

Perc.

All Along the

Watchtower 1968

Trans. by CRAy1000

Jimi Hendrix

34

Gotta get away

Perc.

All Along the

Watchtower 1968

Jimi Hendrix

36

Gotta get away

Perc.

All Along the

Watchtower 1968

Jimi Hendrix

38

Gotta get away

Perc.

All Along the

Watchtower 1968

Jimi Hendrix

40

Gotta get away

Perc.

All Along the

Watchtower 1968

Jimi Hendrix

42

Gotta get away

Perc.

All Along the

Watchtower 1968

Jimi Hendrix

44

Gotta get away

Perc.

All Along the

Watchtower 1968

Jimi Hendrix

46

Gotta get away

Perc.

All Along the

Watchtower 1968

Jimi Hendrix

48

Gotta get away

Perc.

All Along the

Watchtower 1968

Jimi Hendrix

50

Perc.

All Along the

Watchtower 1968

Jimi Hendrix

51

Perc.

All Along the

Watchtower 1968

Trans. by CRAy1000

Jimi Hendrix

53

Perc.

All Along the

Watchtower 1968

Trans. by CRAy1000

Jimi Hendrix

55

Perc.

All Along the

Watchtower 1968

Jimi Hendrix

57

Perc.

All Along the

Watchtower 1968

Jimi Hendrix

58

Perc.

All Along the

Watchtower 1968

Jimi Hendrix

59

Perc.

All Along the

Watchtower 1968

Jimi Hendrix

61

Perc.

All Along the

Watchtower 1968

Jimi Hendrix

63

Perc.

All Along the

Watchtower 1968

Jimi Hendrix

65

Perc.

All Along the

Watchtower 1968

Jimi Hendrix

66

Perc.

All Along the

Enjoy, Fade to

Black is next!

Jimi Hendrix

67

Perc.

All Along the

Watchtower 1968

Enjoy, Fade to

Black is next!

Jimi Hendrix

68

Perc.

All Along the

Watchtower 1968

Enjoy, Fade to

Black is next!

Jimi Hendrix

69

Perc.

All Along the

Watchtower 1968

Enjoy, Fade to

Black is next!

Jimi Hendrix

70

Perc.

All Along the

Watchtower 1968

Enjoy, Fade to

Black is next!

Jimi Hendrix

71

Perc.

All Along the

Watchtower 1968

Enjoy, Fade to

Black is next!

Jimi Hendrix

73

Perc.

All Along the

Watchtower 1968

Enjoy, Fade to

Black is next!

Jimi Hendrix

74

Perc.

All Along the

Watchtower 1968

Jimi Hendrix

75

Perc.

All Along the

Watchtower 1968

Jimi Hendrix

76

Perc.

All Along the

Watchtower 1968

Jimi Hendrix

77

Perc. 

All Along the 

Watchtower 1968 

Jimi Hendrix 

78

Perc. 

All Along the 

Watchtower 1968 

Jimi Hendrix 

79

Perc. 

All Along the 

Watchtower 1968 

Jimi Hendrix 

80

Perc.

All Along the

Watchtower 1968

Trans. by CRAy1000

Jimi Hendrix

81

Gotta get away

Perc.

All Along the

Watchtower 1968

Trans. by CRAy1000

Jimi Hendrix

83

Gotta get away

Perc.

All Along the

Watchtower 1968

Jimi Hendrix

85

Gotta get away

Perc.

All Along the

Watchtower 1968

Trans. by CRAy1000

Jimi Hendrix

87

Gotta get away

Perc.

All Along the

Watchtower 1968

Trans. by CRAy1000

Jimi Hendrix

89

Gotta get away

Perc.

All Along the

Watchtower 1968

Jimi Hendrix

91

Gotta get away

Perc.

All Along the

Watchtower 1968

Trans. by CRAy1000

Jimi Hendrix

93

Gotta get away

Perc.

All Along the

Watchtower 1968

Trans. by CRAy1000

Jimi Hendrix

95

Gotta get away

Perc.

All Along the

Watchtower 1968

Jimi Hendrix

97

Gotta get away

Perc.

All Along the

Watchtower 1968

Trans. by CRAy1000

Jimi Hendrix

98

Perc.

All Along the

Watchtower 1968

Trans. by CRAy1000

Jimi Hendrix

100

Gotta get away

Perc.

All Along the

Watchtower 1968

Trans. by CRAy1000

Jimi Hendrix

102

Gotta get away

Perc.

All Along the

Watchtower 1968

Trans. by CRAy1000

Jimi Hendrix

104

Gotta get away

Perc.

All Along the

Watchtower 1968

Trans. by CRAy1000

Jimi Hendrix

105

Gotta get away

Perc.

All Along the

Watchtower 1968

Trans. by CRAy1000

Jimi Hendrix

106

Gotta get away

Perc.

All Along the

Watchtower 1968

Jimi Hendrix

107

Perc.

All Along the

Watchtower 1968

Jimi Hendrix

108

Perc.

All Along the

Watchtower 1968

Jimi Hendrix

109

Perc.

All Along the

Watchtower 1968

Jimi Hendrix

110

Perc. 

All Along the 

Watchtower 1968 

Jimi Hendrix 

111

Perc. 

All Along the 

Watchtower 1968 

Jimi Hendrix 

112

Perc. 

All Along the 

Watchtower 1968 

Jimi Hendrix 

113

Gotta get away

Perc.

All Along the

Watchtower 1968

Jimi Hendrix

114

Perc.

All Along the

Watchtower 1968

Jimi Hendrix

115

Perc.

Jimi Hendrix - All Along The Watchtower 2

Gotta get away

$\text{♩} = 114,000168$

9

13

18

23

8

34

39

3

43

48

32

82

86

91

96

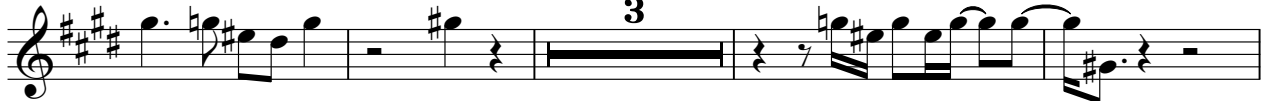

103

106

Jimi Hendrix - All Along The Watchtower 2

Percussion

♩ = 114,000168

5

8

11

14

17

20

23

26

29

V.S.

32

3

35

38

41

44

47

51

54

57

60

Percussion

63

66

69

72

75

78

81

84

87

90

V.S.

Percussion

94

97

100

103

106

109

112

115

Jimi Hendrix - All Along The Watchtower 2

All Along the

♩ = 114,000168

5

8

12

17

22

26

29

32

36

V.S.

41

45

50

53

56

60

65

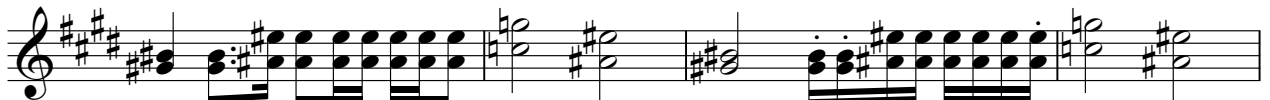

69

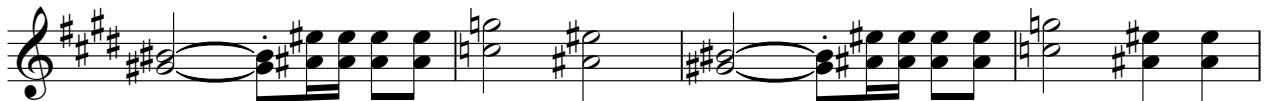

73

76

79

82

87

92

97

100

103

106

109

112

Watchtower 1968

Jimi Hendrix - All Along The Watchtower 2

$\text{♩} = 114,000168$
4

8

12

16

21

25

30

32

35

39

43

47

51

55

58

61

67

70

Watchtower 1968

3

72

75

77

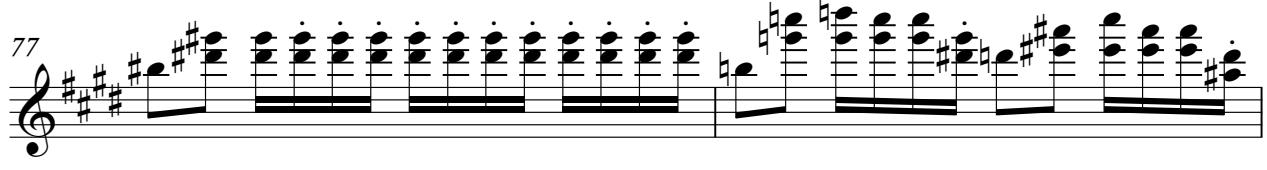

79

81

85

89

92

95

98

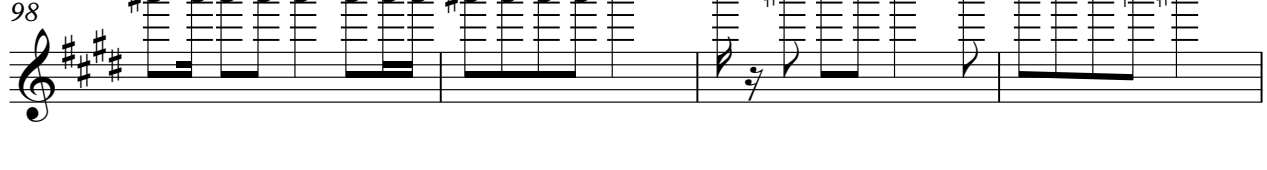

V.S.

4

Watchtower 1968

102

106

108

110

112

114

Jimi Hendrix - All Along The Watchtower 2

Trans. by CRAy1000

♩ = 114,000168

24

28

32

17

51

26

80

3

85

3

2

94

2

99

104

11

Enjoy, Fade to

Jimi Hendrix - All Along The Watchtower 2

$\text{♩} = 114,000168$
65

68

70

72 **43**

Black is next!

Jimi Hendrix - All Along The Watchtower 2

$\text{♩} = 114,000168$
65

68

70

72 **43**

♩ = 114,000168

5

8

12

15

19

22

25

28

31

V.S.

34

37

40

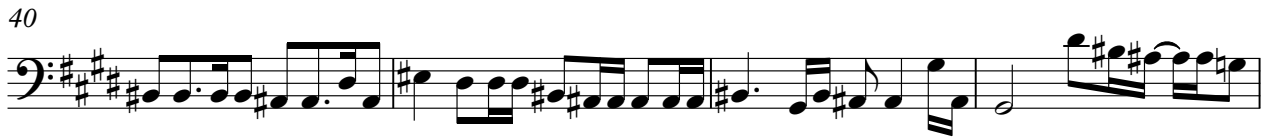

44

48

51

54

57

60

63

66

69

72

75

78

81

85

89

93

97

V.S.

100

103

106

109

112

114

