

0.0"
1.1,00
u"tttttd"

♩ = 69,999985

♩ = 113,999954

5

Musical score for Perc., Vib., U. Bass, E. Piano, Tape Smp. Brs, and Tape Smp. Str. The score is in 4/4 time. The Perc. part features a complex rhythmic pattern with 'x' marks. The Vib. part features a melodic line with a triplet. The U. Bass part features a melodic line. The E. Piano part features a sustained chord. The Tape Smp. Brs part features a melodic line. The Tape Smp. Str part features a bass line.

7

9

11 3

Perc.

Vib.

U. Bass

E. Piano

Tape Smp. Brs

Tape Smp. Str

13

D. Rec.

Perc.

U. Bass

E. Piano

15

D. Rec.

Perc.

U. Bass

E. Piano

17

D. Rec.

Perc.

U. Bass

E. Piano

19

D. Rec.

Perc.

U. Bass

E. Piano

21

D. Rec.

Perc.

U. Bass

E. Piano

23

D. Rec.

Perc.

U. Bass

E. Piano

25

D. Rec.

Perc.

U. Bass

E. Piano

27

D. Rec.

Perc.

U. Bass

E. Piano

29

Perc.

Vib.

U. Bass

E. Piano

Tape Smp. Brs

Tape Smp. Str

31

32

33

35

D. Rec. Perc. Vib. U. Bass E. Piano E. Clav. Tape Smp. Brs Tape Smp. Str

37

D. Rec. Perc. Vib. U. Bass E. Piano E. Clav. Tape Smp. Brs Tape Smp. Str

39

D. Rec.

Perc.

U. Bass

E. Piano

41

D. Rec.

Perc.

U. Bass

E. Piano

43

D. Rec.

Perc.

U. Bass

E. Piano

45

D. Rec.

Perc.

U. Bass

E. Piano

47

D. Rec.

Perc.

U. Bass

E. Piano

49

D. Rec.

Perc.

U. Bass

E. Piano

54

D. Rec.

Descant Recorder

♩ = 69,999985 ♩ = 113,999954

3 **9**

14

16

18

21

24

26

28

4

33

37

39

41

44

46

48

50

9

Percussion

♩ = 69,999985 ♩ = 113,999954

V.S.

Percussion

44 Percussion 3

46

48

50 9

Vibraphone

♩ = 69,999985 ♩ = 113,999954

3

7

11 16

29

32 3

37 21

Upright Bass

♩ = 69,999985

♩ = 113,999954

3

6

8

10

12

16

20

23

27

30

V.S.

2

Upright Bass

32

36

39

43

47

49

9

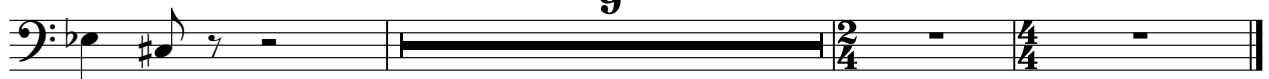

Electric Piano

♩ = 69,999985 ♩ = 113,999954

9

17

23

30

38

45

49

9

Electric Clavichord

♩ = 69,999985 ♩ = 113,999954

3 **32**

37

21

Rock Organ

♩ = 69,999985 ♩ = 113,999954

55

55

Tape Sampler Keyboard [Brass]

♩ = 69,999985 ♩ = 113,999954

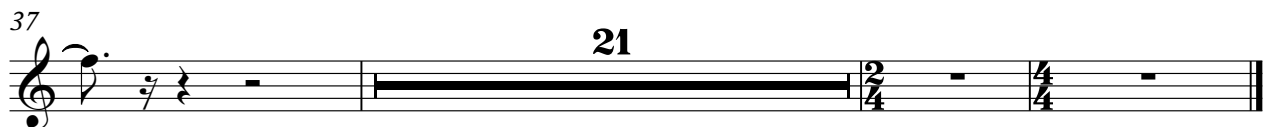

Tape Sampler Keyboard [Strings]

♪ = 69,999985 ♩ = 113,999954

