

Jimmy Buffet - Margaritaville

♩ = 126,000130

FLUTE

BASS DRUM

CLOSED H.H

RIM SHOT

SHAKER

TAMBOURINE

MARIMBA

♩ = 126,000130

NYLON GTR

ACOU BASS

A.PIANO 1

5

FLUTE

BASS DRUM

CLOSED H.H

OPEN HIHAT

RIM SHOT

SHAKER

TAMBOURINE

MARIMBA

NYLON GTR

ACOU BASS

A.PIANO 1

7

FLUTE

BASS DRUM

CLOSED H.H.

RIM SHOT

SHAKER

TAMBOURINE

MARIMBA

NYLON GTR

ACOU BASS

A.PIANO 1

9

11

13

BASS DRUM
CLOSED H.H
RIM SHOT
SHAKER
TAMBOURINE
NYLON GTR
ACOU BASS
A.PIANO 1

15

BASS DRUM
CLOSED H.H
OPEN HIHAT
RIM SHOT
SHAKER
TAMBOURINE
NYLON GTR
ACOU BASS
A.PIANO 1

17

BASS DRUM
CLOSED H.H
RIM SHOT
SHAKER
TAMBOURINE
NYLON GTR
ACOU BASS
A.PIANO 1

19

BASS DRUM
CLOSED H.H
OPEN HIHAT
RIM SHOT
SHAKER
TAMBOURINE
NYLON GTR
ACOU BASS
A.PIANO 1

21

23

SNARE DRUM

BASS DRUM

CLOSED H.H

OPEN HIHAT

CRSH CYMB

RIM SHOT

HIGHT TOM

MARIMBA

NYLON GTR

ACOU BASS

A.PIANO 1

25

SNARE DRUM

BASS DRUM

CLOSED H.H

MARIMBA

NYLON GTR

ACOU BASS

A.PIANO 1

27

SNARE DRUM

BASS DRUM

CLOSED H.H

MARIMBA

NYLON GTR

ACOU BASS

A.PIANO 1

29

SNARE DRUM

BASS DRUM

CLOSED H.H

MARIMBA

NYLON GTR

ACOU BASS

A.PIANO 1

31

SNARE DRUM
BASS DRUM
CLOSED H.H
CRSH CYMB
MARIMBA
NYLON GTR
ACOU BASS
A.PIANO 1

33

SNARE DRUM
BASS DRUM
CLOSED H.H
MARIMBA
NYLON GTR
ACOU BASS
A.PIANO 1

34

35

36

FLUTE

SNARE DRUM

BASS DRUM

CLOSED H.H.

CRSH CYMB

RIM SHOT

SHAKER

TAMBOURINE

MARIMBA

NYLON GTR

ACOU BASS

A.PIANO 1

38

The musical score consists of the following parts:

40

42

BASS DRUM
CLOSED H.H
OPEN HIHAT
RIM SHOT
SHAKER
TAMBOURINE
NYLON GTR
ACOU BASS
A.PIANO 1

44

BASS DRUM
CLOSED H.H
RIM SHOT
SHAKER
TAMBOURINE
NYLON GTR
ACOU BASS
A.PIANO 1

46

BASS DRUM
CLOSED H.H.
OPEN HIHAT
RIM SHOT
SHAKER
TAMBOURINE
NYLON GTR
ACOU BASS
A.PIANO 1

48

BASS DRUM
CLOSED H.H.
RIM SHOT
SHAKER
TAMBOURINE
NYLON GTR
ACOU BASS
A.PIANO 1

50

52

54

SNARE DRUM

BASS DRUM

CLOSED H.H

OPEN HIHAT

RIM SHOT

SHAKER

HIGHT TOM

TAMBOURINE

NYLON GTR

ACOU BASS

A.PIANO 1

56

SNARE DRUM

BASS DRUM

CLOSED H.H

CRSH CYMB

MARIMBA

NYLON GTR

ACOU BASS

A.PIANO 1

58

SNARE DRUM

BASS DRUM

CLOSED H.H

MARIMBA

NYLON GTR

ACOU BASS

A.PIANO 1

60

SNARE DRUM

BASS DRUM

CLOSED H.H

MARIMBA

NYLON GTR

ACOU BASS

A.PIANO 1

62

SNARE DRUM

BASS DRUM

CLOSED H.H

MARIMBA

NYLON GTR

ACOU BASS

A.PIANO 1

64

SNARE DRUM

BASS DRUM

CLOSED H.H

CRSH CYMB

MARIMBA

NYLON GTR

ACOU BASS

A.PIANO 1

66

BASS DRUM

CLOSED H.H

RIDE CYMB

CRSH CYMB

MARIMBA

NYLON GTR

ACOU BASS

A.PIANO 1

67

BASS DRUM

CLOSED H.H

RIDE CYMB

CRSH CYMB

HIGHT TOM

MID TOM

MARIMBA

NYLON GTR

ACOU BASS

A.PIANO 1

68

FLUTE

SNARE DRUM

BASS DRUM

CLOSED H.H.

CRSH CYMB

RIM SHOT

SHAKER

TAMBOURINE

MARIMBA

NYLON GTR

ACOU BASS

A.PIANO 1

70

FLUTE

SNARE DRUM

BASS DRUM

CLOSED H.H

OPEN HIHAT

RIM SHOT

SHAKER

HIGHT TOM

TAMBOURINE

MARIMBA

NYLON GTR

ACOU BASS

A.PIANO 1

72

BASS DRUM

CLOSED H.H.

RIM SHOT

SHAKER

TAMBOURINE

MARIMBA

NYLON GTR

ACOU BASS

A.PIANO 1

74

76

78

80

82

84

86

SNARE DRUM

BASS DRUM

CLOSED H.H

OPEN HIHAT

RIM SHOT

SHAKER

HIGHT TOM

TAMBOURINE

NYLON GTR

ACOU BASS

A.PIANO 1

88

SNARE DRUM

BASS DRUM

CLOSED H.H

CRSH CYMB

MARIMBA

NYLON GTR

ACOU BASS

A.PIANO 1

90

SNARE DRUM

BASS DRUM

CLOSED H.H

MARIMBA

NYLON GTR

ACOU BASS

A.PIANO 1

92

SNARE DRUM

BASS DRUM

CLOSED H.H

MARIMBA

NYLON GTR

ACOU BASS

A.PIANO 1

94

SNARE DRUM

BASS DRUM

CLOSED H.H

MARIMBA

NYLON GTR

ACOU BASS

A.PIANO 1

96

SNARE DRUM
BASS DRUM
CLOSED H.H
CRSH CYMB
MARIMBA
NYLON GTR
ACOU BASS
A.PIANO 1

98

BASS DRUM
CLOSED H.H
RIDE CYMB
CRSH CYMB
MARIMBA
NYLON GTR
ACOU BASS
A.PIANO 1

99

The melodic parts include:

- NYLON GTR:** A series of chords and single notes.
- ACOU BASS:** A long, sustained note followed by a few notes.
- A.PIANO 1:** A single chord on the first line.

100

FLUTE

BASS DRUM

CLOSED H.H

OPEN HIHAT

CRSH CYMB

RIM SHOT

MARIMBA

NYLON GTR

ACOU BASS

A.PIANO 1

102

104

FLUTE

BASS DRUM

CLOSED H.H

CRSH CYMB

RIM SHOT

HIGH TOM

MID TOM

TAMBOURINE

MARIMBA

NYLON GTR

ACOU BASS

A.PIANO 1

106

FLUTE

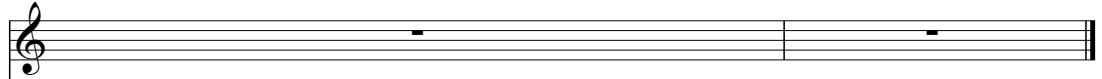

MARIMBA

NYLON GTR

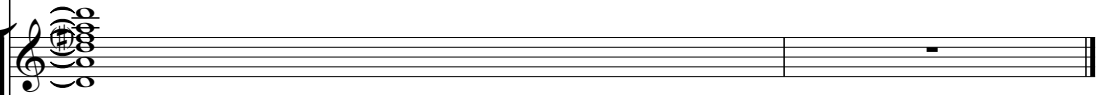

ACOU BASS

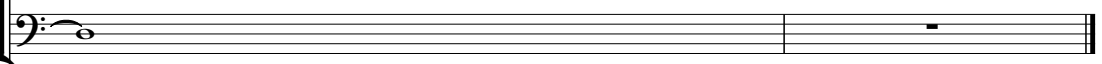

A.PIANO 1

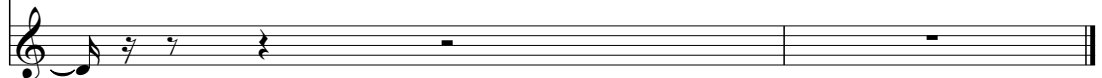

FLUTE

Jimmy Buffet - Margaritaville

♩ = 126,000130

2

6 28

37 28

68

72 28

102

104 2

SNARE DRUM

Jimmy Buffet - Margaritaville

♩ = 126,000130

22

27

33

3

15

55

61

3

69

15

89

94

10

BASS DRUM

Jimmy Buffet - Margaritaville

♩ = 126,000130

2

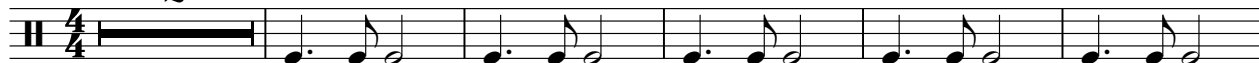

8

14

20

26

32

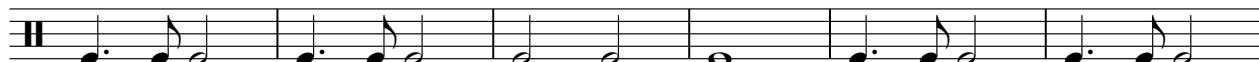

38

44

50

56

V.S.

BASS DRUM

62

68

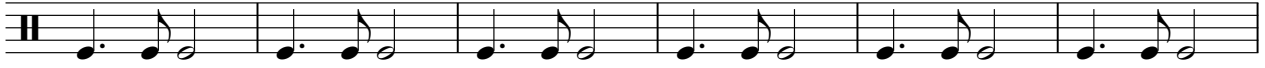

74

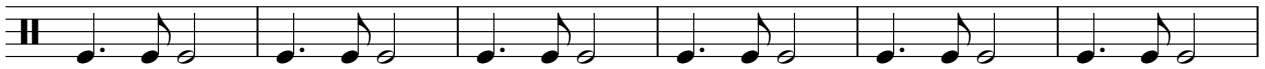

80

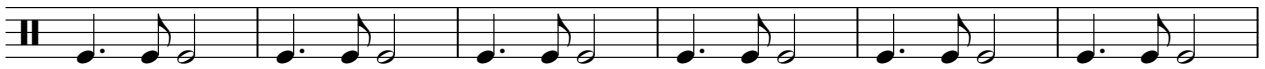

86

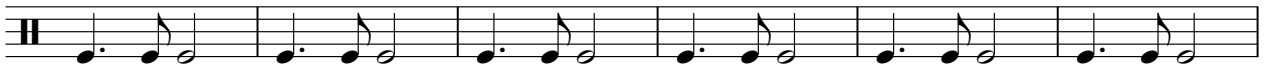

92

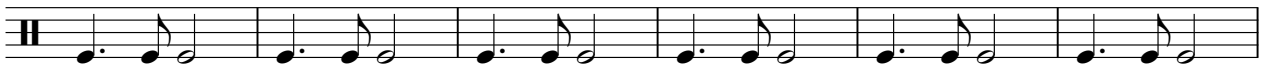

98

103

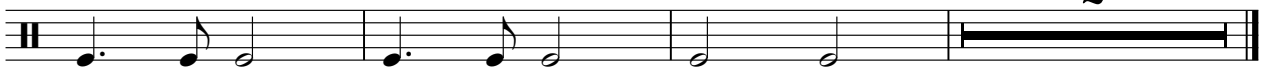

CLOSED H.H

Jimmy Buffet - Margaritaville

♩ = 126,000130

2

4/4

6

10

14

18

22

26

30

34

40

V.S.

2

CLOSED H.H.

44

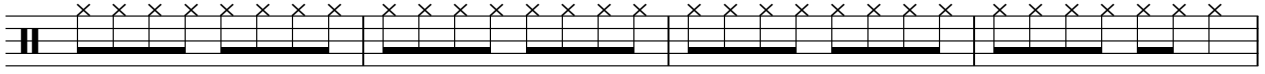

48

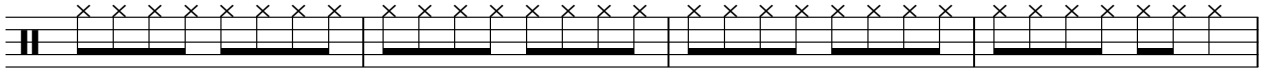

52

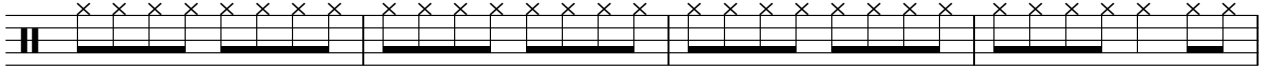

56

60

64

69

74

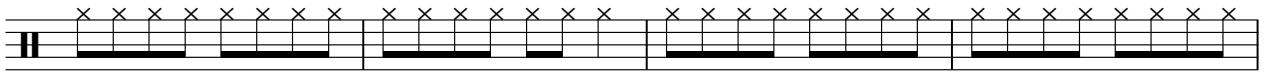

78

82

CLOSED H.H

86

90

94

98

102

OPEN HIHAT

Jimmy Buffet - Margaritaville

♩ = 126,000130

5 4 3

15 3 3

24 15 3 3

47 3 3

56 15 3 3

79 3 3

87 13 6

RIDE CYMB

Jimmy Buffet - Margaritaville

♩ = 126,000130

33 30

67

30 8

CRSH CYMB

Jimmy Buffet - Margaritaville

♩ = 126,000130

23 7

36 19 7

67 19 7

98 2 2

RIM SHOT

Jimmy Buffet - Margaritaville

♩ = 126,000130

2

8

14

20

12

37

43

49

53

12

2

RIM SHOT

68

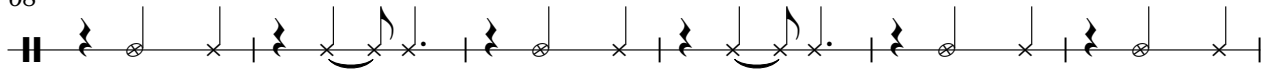

74

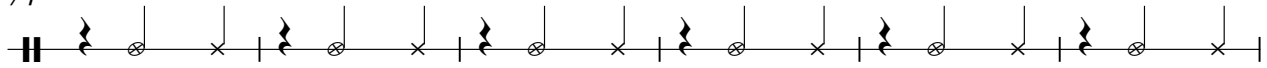

80

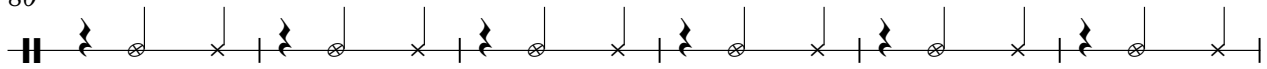

86

101

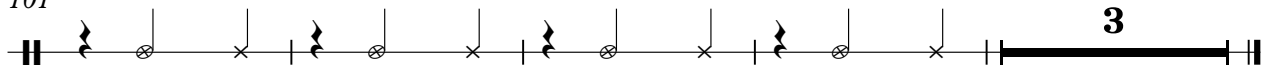

SHAKER

Jimmy Buffet - Margaritaville

♩ = 126,000130

2

8

14

20

14

39

45

51

55

14

2

SHAKER

71

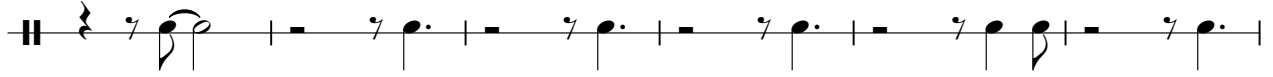

77

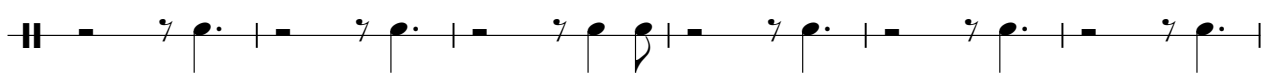

83

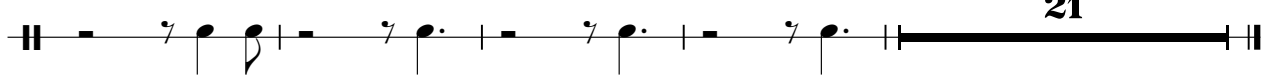

HIGHTOM

Jimmy Buffet - Margaritaville

♩ = 126,000130

22 11 3

39 15 11

68 3 15

88 11 4 3

MID TOM

Jimmy Buffet - Margaritaville

♩ = 126,000130

34 31

68

31 4 3

TAMBOURINE

Jimmy Buffet - Margaritaville

♩ = 126,000130

2

7

12

17

22

13

39

44

49

53

13

TAMBOURINE

68

74

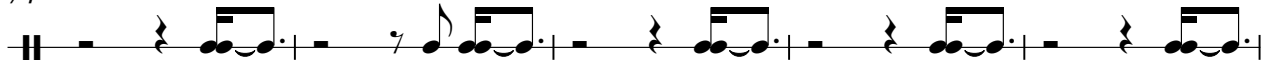

79

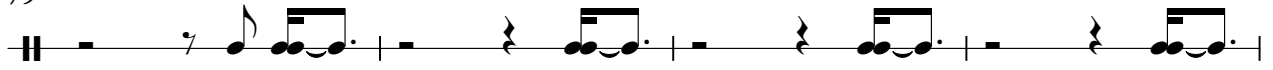

83

87

Jimmy Buffet - Margaritaville

MARIMBA

♩ = 126,000130

2

2

6

15

15

3 3 6 6 3

24

6 3 3 3 3

6 3 3 3 3

26

6 6 6

3 3 3 6 3 3

28

3 3 3

3 6 6 3 3 3

30

6 6 6 3 6 3 3 3 3

32

6 3 3 6 3 3 3 6 6 3

V.S.

MARIMBA

34

35

36

38

40

57

59

61

MARIMBA

63

65

66

67

68

70

71

MARIMBA

88

90

92

94

96

98

99

100

102

105

NYLON GTR

Jimmy Buffet - Margaritaville

♩ = 126,000130

5

8

10

12

14

16

18

20

22

V.S.

V.S.

99

103

Jimmy Buffet - Margaritaville

ACOU BASS

♩ = 126,000130

2

7

12

17

22

27

32

37

42

47

V.S.

52

57

62

68

73

78

82

87

92

97

102

Jimmy Buffet - Margaritaville

A.PIANO 1

♩ = 126,000130

2

5

3

9

14

18

22

27

32

38

43

V.S.

47

52

55

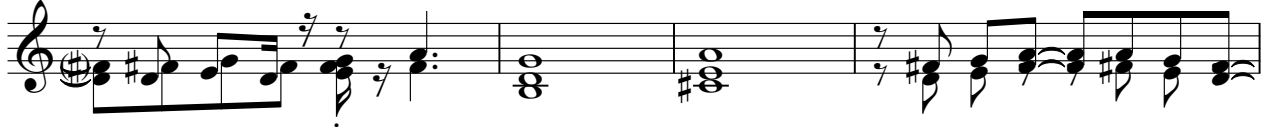

59

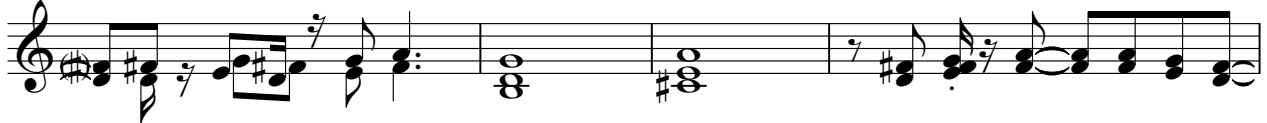

63

69

74

79

84

89

94

100

104

