

Jimmy Buffet - VOLCANO

♩ = 84,000671

2

MIDI

MIDI

MIDI

MIDI

MIDI

MIDI

MIDI

MIDI

MIDI

MIDI

MIDI

MIDI

MIDI

MIDI

MIDI

MIDI

MIDI

MIDI

MIDI

MIDI

11

MIDI

MIDI

MIDI

MIDI

MIDI

MIDI

12

MIDI

MIDI

MIDI

MIDI

MIDI

MIDI

13

MIDI

MIDI

MIDI

MIDI

MIDI

15

MIDI

MIDI

MIDI

MIDI

MIDI

16

MIDI

MIDI

MIDI

MIDI

MIDI

3

17

MIDI

MIDI

MIDI

MIDI

MIDI

19

MIDI

MIDI

MIDI

MIDI

MIDI

21

MIDI

MIDI

MIDI

MIDI

MIDI

23

MIDI

MIDI

MIDI

MIDI

MIDI

25

MIDI

MIDI

MIDI

MIDI

MIDI

26

MIDI

MIDI

MIDI

MIDI

MIDI

27

MIDI

MIDI

MIDI

MIDI

MIDI

28

MIDI

MIDI

MIDI

MIDI

MIDI

29

MIDI

MIDI

MIDI

MIDI

MIDI

31

MIDI

MIDI

MIDI

MIDI

MIDI

33

MIDI

MIDI

MIDI

MIDI

MIDI

35

MIDI

MIDI

MIDI

MIDI

MIDI

36

MIDI

MIDI

MIDI

MIDI

MIDI

37

MIDI

MIDI

MIDI

MIDI

MIDI

38

MIDI

MIDI

MIDI

MIDI

MIDI

40

MIDI

MIDI

MIDI

MIDI

MIDI

41

MIDI

MIDI

MIDI

MIDI

MIDI

42

MIDI

MIDI

MIDI

MIDI

MIDI

43

MIDI

MIDI

MIDI

MIDI

MIDI

44

MIDI

MIDI

MIDI

MIDI

MIDI

45

MIDI

MIDI

MIDI

MIDI

MIDI

47

MIDI

MIDI

MIDI

MIDI

MIDI

48

MIDI

MIDI

MIDI

MIDI

MIDI

50

MIDI

MIDI

MIDI

MIDI

MIDI

52

MIDI

MIDI

MIDI

MIDI

MIDI

53

MIDI

MIDI

MIDI

MIDI

MIDI

54

MIDI

MIDI

MIDI

MIDI

MIDI

56

MIDI

MIDI

MIDI

MIDI

MIDI

57

MIDI

MIDI

MIDI

MIDI

MIDI

58

MIDI

MIDI

MIDI

MIDI

59

MIDI

MIDI

MIDI

MIDI

MIDI

60

MIDI

MIDI

MIDI

MIDI

MIDI

62

MIDI

MIDI

MIDI

MIDI

MIDI

63

MIDI

MIDI

MIDI

MIDI

MIDI

64

MIDI

MIDI

MIDI

MIDI

MIDI

65

MIDI

MIDI

MIDI

MIDI

MIDI

66

MIDI

MIDI

MIDI

MIDI

MIDI

67

MIDI

MIDI

MIDI

MIDI

MIDI

68

MIDI

MIDI

MIDI

MIDI

MIDI

69

MIDI

MIDI

MIDI

MIDI

Detailed description of measures 69 and 70: This system contains measures 69 and 70. Measure 69 features a complex guitar part with a melodic line of eighth notes and chords marked with asterisks, and a piano accompaniment of eighth notes. Measure 70 begins with a guitar solo consisting of a sixteenth-note triplet pattern, followed by the piano and bass accompaniment continuing with eighth-note rhythms.

70

MIDI

MIDI

MIDI

MIDI

MIDI

Detailed description of measures 70 and 71: This system contains measures 70 and 71. Measure 70 is dominated by a rhythmic guitar part with a repeating sixteenth-note triplet figure. The piano and bass parts provide a steady accompaniment of eighth notes. Measure 71 continues this pattern, with the guitar part showing some variation in the triplet rhythm and the piano/bass accompaniment.

72

MIDI MIDI MIDI MIDI MIDI

73

MIDI MIDI MIDI MIDI MIDI

75

MIDI

MIDI

MIDI

MIDI

MIDI

76

MIDI

MIDI

MIDI

MIDI

MIDI

77

MIDI

MIDI

MIDI

MIDI

MIDI

♩ = 84,000671

5

7

9

11

13

15

17

19

22

V.S.

25

27

29

31

34

37

39

41

42

43

V.S.

68

70

72

74

76

77

Jimmy Buffet - VOLCANO

MIDI

♩ = 84,000671

6

8

10

12

14

16

19

22

25

V.S.

53

55

57

61

65

70

72

74

76

♩ = 84,000671

6

8

11

13

16

18

20

22

24

47

49

51

53

56

58

60

62

64

66

V.S.

68

70

72

74

76

30

32

34

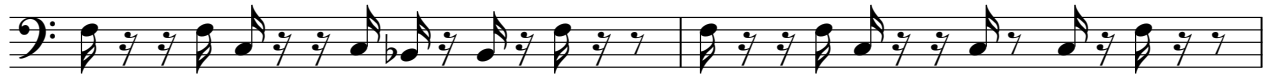

36

38

41

44

46

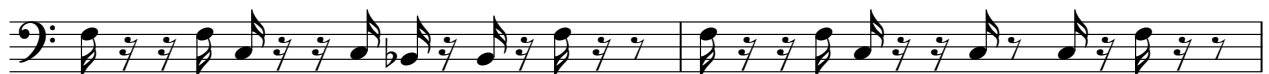

48

50

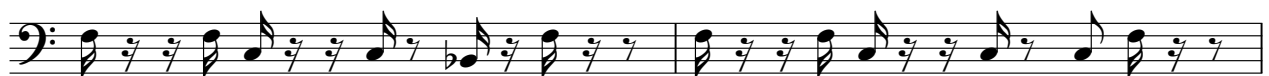

52

54

57

59

61

63

65

67

69

71

V.S.

74

76

♩ = 84,000671

3

5

6

8

10

12

14

16

18

V.S.
