

# Jimmy Cliff - I Can See Clearly Now 1

♩ = 123,001228

DRUMS

VIBRAPHONE

DISTORTION

CLEAN GTR

CHOIR AAHS

ORGAN 2

SYN BASS 2

MELODY

♩ = 123,001228

METAL PAD

A.PIANO 2

4

DRUMS

VIBRAPHONE

SYN BASS 2

- SYN BASS 2:** Contains a melodic line with long, sustained notes and some rhythmic variation.
- MELODY:** Shows a melodic line with various note values and rests.
- A.PIANO 2:** Displays a piano accompaniment with chords and melodic fragments.

Double bar lines with repeat signs are placed to the left of the score at measures 6, 8, and 10. The key signature is one sharp (F#).

18

DRUMS

CLEAN GTR

CHOIR AAHS

SYN BASS 2

MELODY

A.PIANO 2

20

DRUMS

CLEAN GTR

CHOIR AAHS

SYN BASS 2

MELODY

A.PIANO 2

22

DRUMS

CLEAN GTR

CHOIR AAHS

SYN BASS 2

MELODY

A.PIANO 2

24

DRUMS

CLEAN GTR

CHOIR AAHS

SYN BASS 2

MELODY

A.PIANO 2

26

DRUMS

CLEAN GTR

ORGAN 2

SYN BASS 2

MELODY

A.PIANO 2

28

DRUMS

CLEAN GTR

ORGAN 2

SYN BASS 2

MELODY

METAL PAD

A.PIANO 2

30

DRUMS

CLEAN GTR

ORGAN 2

SYN BASS 2

MELODY

METAL PAD

A.PIANO 2

32

DRUMS

CLEAN GTR

ORGAN 2

SYN BASS 2

MELODY

A.PIANO 2

34

DRUMS

CLEAN GTR

ORGAN 2

SYN BASS 2

MELODY

A.PIANO 2

36

DRUMS

CLEAN GTR

ORGAN 2

SYN BASS 2

MELODY

METAL PAD

A.PIANO 2

38

40

DRUMS

CLEAN GTR

CHOIR AAHS

ORGAN 2

SYN BASS 2

MELODY

METAL PAD

A.PIANO 2

42

DRUMS

DISTORTION

CLEAN GTR

CHOIR AAHS

ORGAN 2

SYN BASS 2

MELODY

METAL PAD

A.PIANO 2

44

DRUMS

DISTORTION

CLEAN GTR

CHOIR AAHS

SYN BASS 2

MELODY

A.PIANO 2

46

DRUMS

DISTORTION

CLEAN GTR

CHOIR AAHS

SYN BASS 2

MELODY

A.PIANO 2

48

DRUMS

DISTORTION

CLEAN GTR

CHOIR AAHS

SYN BASS 2

MELODY

A.PIANO 2

50

DRUMS

DISTORTION

CLEAN GTR

CHOIR AAHS

SYN BASS 2

MELODY

A.PIANO 2

52

DRUMS

DISTORTION

CLEAN GTR

CHOIR AAHS

SYN BASS 2

A.PIANO 2

54

DRUMS

DISTORTION

CLEAN GTR

CHOIR AAHS

SYN BASS 2

A.PIANO 2

56

DRUMS

DISTORTION

CLEAN GTR

CHOIR AAHS

SYN BASS 2

A.PIANO 2

58

DRUMS

CLEAN GTR

ORGAN 2

SYN BASS 2

MELODY

A.PIANO 2

60

DRUMS

CLEAN GTR

ORGAN 2

SYN BASS 2

MELODY

METAL PAD

A.PIANO 2

62

DRUMS

CLEAN GTR

ORGAN 2

SYN BASS 2

MELODY

METAL PAD

A.PIANO 2

*ppp*

64

DRUMS

CLEAN GTR

ORGAN 2

SYN BASS 2

MELODY

A.PIANO 2

66

DRUMS

CLEAN GTR

ORGAN 2

SYN BASS 2

MELODY

A.PIANO 2

68

DRUMS

CLEAN GTR

ORGAN 2

SYN BASS 2

MELODY

METAL PAD

A.PIANO 2

Detailed description of the musical score for page 18, measures 68-71:

- CLEAN GTR:** Plays a sparse, rhythmic accompaniment consisting of chords and single notes with rests.
- ORGAN 2:** Provides a melodic and harmonic accompaniment with notes and rests.
- MELODY:** Features a melodic line with notes and rests.
- METAL PAD:** Plays a few notes, including a sharp sign (#) indicating a specific pitch.

70

DRUMS

CLEAN GTR

CHOIR AAHS

ORGAN 2

SYN BASS 2

MELODY

METAL PAD

A.PIANO 2

72

DRUMS

CLEAN GTR

CHOIR AAHS

ORGAN 2

SYN BASS 2

MELODY

METAL PAD

A.PIANO 2

74

DRUMS

CLEAN GTR

CHOIR AAHS

ORGAN 2

SYN BASS 2

MELODY

A.PIANO 2

76

DRUMS

CLEAN GTR

CHOIR AAHS

ORGAN 2

SYN BASS 2

MELODY

A.PIANO 2

78

DRUMS

CLEAN GTR

CHOIR AAHS

ORGAN 2

SYN BASS 2

MELODY

A.PIANO 2

80

DRUMS

CLEAN GTR

CHOIR AAHS

ORGAN 2

SYN BASS 2

MELODY

A.PIANO 2

82

DRUMS

CLEAN GTR

CHOIR AAHS

ORGAN 2

SYN BASS 2

MELODY

A.PIANO 2

84

- CLEAN GTR:** Plays a series of power chords, primarily triads and dyads, with a consistent rhythmic pulse.
- ORGAN 2:** Provides harmonic support with a series of chords and single notes, often using a tremolo effect.
- A.PIANO 2:** Plays a complex, multi-voiced piano part with many notes, often using a tremolo effect.

86

DRUMS

DISTORTION

CLEAN GTR

CHOIR AAHS

ORGAN 2

SYN BASS 2

MELODY

A.PIANO 2

- DISTORTION:** Shows a distorted guitar line with heavy, sustained chords and some melodic movement.
- CLEAN GTR:** Plays a clean guitar part consisting of rhythmic chords and single notes.
- CHOIR AAHS:** Provides vocal accompaniment with sustained, harmonic notes.
- ORGAN 2:** Plays a rhythmic organ part with chords and single notes.
- SYN BASS 2:** Features a synthesizer bass line with a steady, rhythmic pattern.
- A.PIANO 2:** Shows piano accompaniment with sustained chords.

88

DRUMS

DISTORTION

CLEAN GTR

CHOIR AAHS

ORGAN 2

SYN BASS 2

MELODY

A.PIANO 2

90

DRUMS

DISTORTION

CLEAN GTR

CHOIR AAHS

ORGAN 2

SYN BASS 2

MELODY

A.PIANO 2

- CLEAN GTR:** Shows a series of chords, primarily triads and dyads, with some slurs.
- CHOIR AAHS:** Features a vocal line with sustained notes and some rests.
- A.PIANO 2:** Consists of two chords, each represented by a vertical line with five stems and a circle at the bottom.

92

DRUMS

DISTORTION

CLEAN GTR

CHOIR AAHS

ORGAN 2

SYN BASS 2

MELODY

A.PIANO 2

94

DRUMS

DISTORTION

CLEAN GTR

CHOIR AAHS

ORGAN 2

SYN BASS 2

MELODY

A.PIANO 2

95

DRUMS

Jimmy Cliff - I Can See Clearly Now 1

♩ = 123,001228

V.S.

DRUMS

22

24

26

28

30

32

34

36

38

40

DRUMS

42

44

46

48

50

52

54

56

58

60

V.S.

DRUMS

62

64

66

68

70

72

74

76

78

80

DRUMS

82

84

86

88

90

92

94

95

VIBRAPHONE

Jimmy Cliff - I Can See Clearly Now 1

♩ = 123,001228

2

6

91

2

DISTORTION

Jimmy Cliff - I Can See Clearly Now 1

♩ = 123,001228

41

47

53

58 27

88

91

94 2

♩ = 123,001228

5

10

15

20

25

29

33

36

40

44

48

52

56

60

63

66

69

73

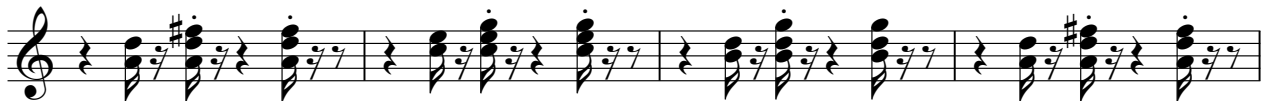

77

81

85

89

93

95

♩ = 123,001228

17

22

13

39

46

53

12

71

76

82

87

92

2

ORGAN 2

Jimmy Cliff - I Can See Clearly Now 1

♩ = 123,001228

25

29

32

35

38

41

15

58

61

64

67

V.S.

70

73

76

79

82

85

88

91

94

SYN BASS 2

Jimmy Cliff - I Can See Clearly Now 1

♩ = 123,001228

2

8

9

14

15

19

20

23

24

27

28

31

32

35

36

39

40

43

44

47

V.S.

89

93

95

2

# Jimmy Cliff - I Can See Clearly Now 1

## MELODY

♩ = 123,001228

5

11

16

20

24

29

35

40

44

48

6

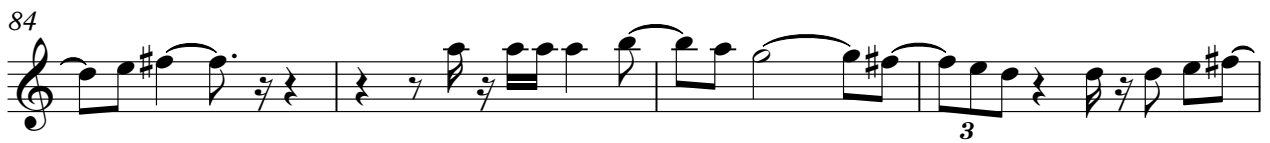
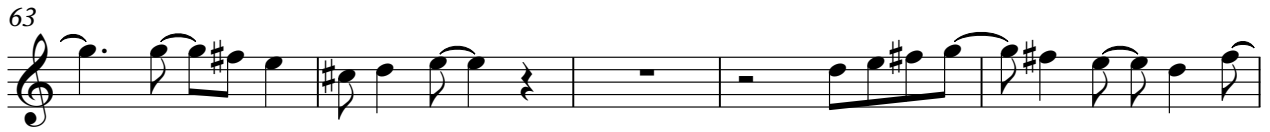

METAL PAD

Jimmy Cliff - I Can See Clearly Now 1

♩ = 123,001228

27

32

5

43

17

5

68

#8

73

23

2

Jimmy Cliff - I Can See Clearly Now 1

A.PIANO 2

♩ = 123,001228

5

12

20

29

36

45

53

62

69

77

V.S.

2

A.PIANO 2

85

91

2