

Jimmy Gilmer - Sugar Shack

♩ = 132,001587

SNARE DRUM
BASS DRUM
CLOSED H.H
OPEN HIHAT
STEEL GTR
ACOU BASS
E.PIANO 2

♩ = 132,001587

7

SNARE DRUM
BASS DRUM
CLOSED H.H
OPEN HIHAT
STEEL GTR
ACOU BASS
ORGAN 3
E.PIANO 2

12

SNARE DRUM

BASS DRUM

CLOSED H.H.

OPEN HIHAT

RIDE CYMB

STEEL GTR

ACOU BASS

ORGAN 3

E.PIANO 2

17

SNARE DRUM

BASS DRUM

CLOSED H.H.

RIDE CYMB

STEEL GTR

ACOU BASS

ORGAN 3

E.PIANO 2

22

SNARE DRUM

BASS DRUM

CLOSED H.H

OPEN HIHAT

STEEL GTR

ACOU BASS

ORGAN 3

E.PIANO 2

27

SNARE DRUM

BASS DRUM

CLOSED H.H

OPEN HIHAT

STEEL GTR

ACOU BASS

ORGAN 3

E.PIANO 2

32

SNARE DRUM

BASS DRUM

CLOSED H.H

OPEN HIHAT

RIDE CYMB

STEEL GTR

ACOU BASS

ORGAN 3

E.PIANO 2

37

SNARE DRUM

BASS DRUM

CLOSED H.H

OPEN HIHAT

RIDE CYMB

STEEL GTR

ACOU BASS

ORGAN 3

E.PIANO 2

42

SNARE DRUM

BASS DRUM

CLOSED H.H

OPEN HIHAT

STEEL GTR

ACOU BASS

ORGAN 3

E.PIANO 2

47

SNARE DRUM

BASS DRUM

CLOSED H.H

OPEN HIHAT

STEEL GTR

ACOU BASS

ORGAN 3

E.PIANO 2

52

SNARE DRUM

BASS DRUM

CLOSED H.H

OPEN HIHAT

RIDE CYMB

STEEL GTR

ACOU BASS

ORGAN 3

E.PIANO 2

57

SNARE DRUM

BASS DRUM

CLOSED H.H

RIDE CYMB

STEEL GTR

ACOU BASS

ORGAN 3

E.PIANO 2

62

SNARE DRUM
BASS DRUM
CLOSED H.H
OPEN HIHAT
STEEL GTR
ACOU BASS
ORGAN 3
E.PIANO 2

66

SNARE DRUM
BASS DRUM
CLOSED H.H
OPEN HIHAT
RIDE CYMB
STEEL GTR
ACOU BASS
ORGAN 3
E.PIANO 2

SNARE DRUM

Jimmy Gilmer - Sugar Shack

♩ = 132,001587

7

13

23

29

39

45

51

61

66

BASS DRUM

Jimmy Gilmer - Sugar Shack

♩ = 132,001587

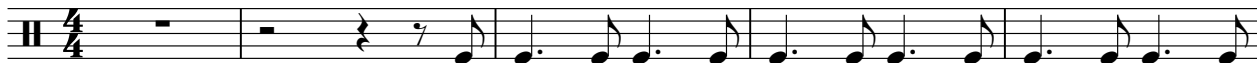

6

11

16

22

27

32

38

43

48

V.S.

2

BASS DRUM

53

59

64

67

CLOSED H.H

Jimmy Gilmer - Sugar Shack

♩ = 132,001587

2

4/4

6

10

14

19

24

28

32

37

42

V.S.

OPEN HIHAT

Jimmy Gilmer - Sugar Shack

♩ = 132,001587

3

10

22

29

41

48

55

65

STEEL GTR

Jimmy Gilmer - Sugar Shack

♩ = 132,001587

6

10

14

18

22

26

30

34

38

V.S.

42

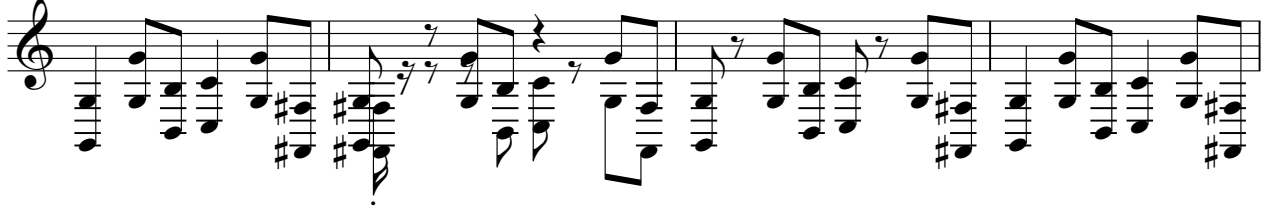

46

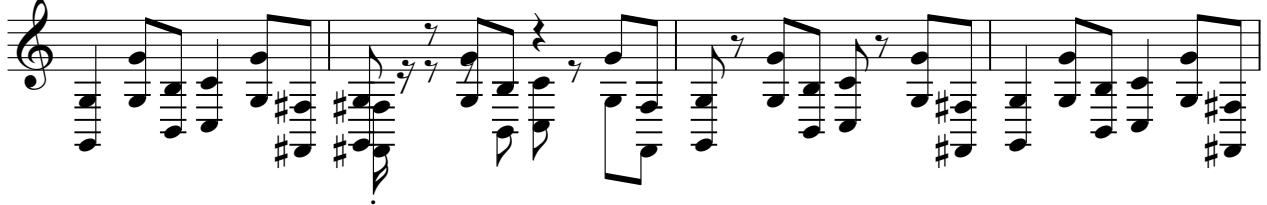

50

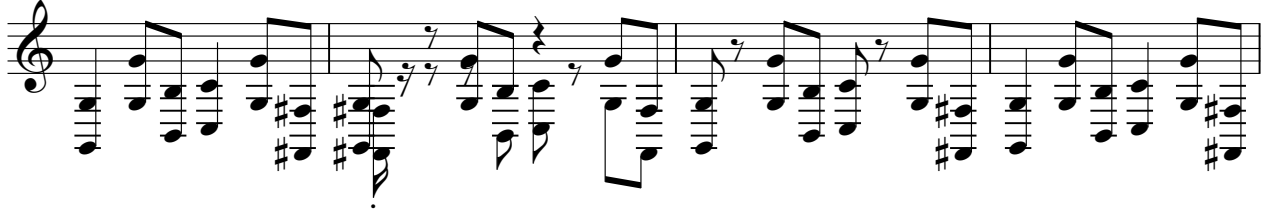

54

58

62

66

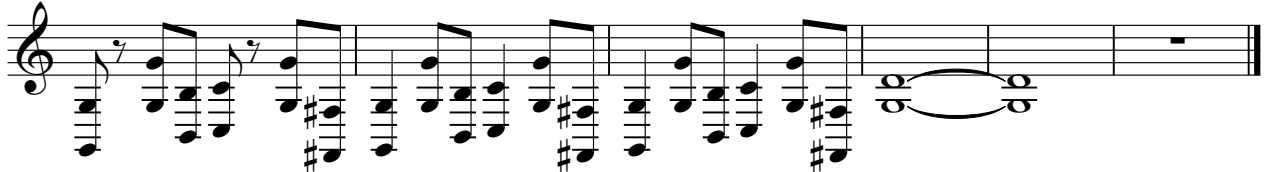

ACOU BASS

Jimmy Gilmer - Sugar Shack

♩ = 132,001587

6

10

14

19

23

27

31

36

41

V.S.

45

49

53

58

63

67

ORGAN 3

Jimmy Gilmer - Sugar Shack

♩ = 132,001587

8

13

6

22

2

2

28

2

6

39

43

47

2

2

2

ORGAN 3

53

6

62

66

3

3

E.PIANO 2

Jimmy Gilmer - Sugar Shack

♩ = 132,001587

6

12

17

22

27

V.S.

33

38

42

46

52

57

62

66

68
