

Jimmy Page - Immigrant song

♩ = 102,000053

Drum

Guitar 1

Guitar 2

Bass

Melody

♩ = 102,000053

Drum

Guitar 2

3

Drum

Guitar 2

4

2

5

Drum

Guitar 2

Melody

6

Drum

Guitar 2

Melody

7

Drum

Guitar 2

Melody

8

Drum

Guitar 2

Melody

9

Drum

Guitar 1

Guitar 2

Bass

Melody

10

Drum

Guitar 1

Guitar 2

Bass

Melody

11

Drum

Guitar 1

Guitar 2

Bass

Melody

12

Drum

Guitar 1

Guitar 2

Bass

Melody

13

Drum

Guitar 1

Guitar 2

Bass

Melody

14

Drum

Guitar 1

Guitar 2

Bass

Melody

15

Drum

Guitar 1

Guitar 2

Bass

Melody

16

Drum

Guitar 1

Guitar 2

Bass

Melody

17

Drum

Guitar 1

Guitar 2

Bass

Melody

18

Drum

Guitar 1

Guitar 2

Bass

Melody

19

Drum

Guitar 1

Guitar 2

Bass

Melody

20

Drum

Guitar 1

Guitar 2

Bass

Melody

21

Drum

Guitar 1

Guitar 2

Bass

22

Drum

Guitar 1

Guitar 2

Bass

Melody

23

24

25

Drum

Guitar 1

Guitar 2

Bass

Melody

26

Drum

Guitar 1

Guitar 2

Bass

27

Drum

Guitar 1

Guitar 2

Bass

Melody

28

Drum

Guitar 1

Guitar 2

Bass

Melody

29

Drum

Guitar 1

Guitar 2

Bass

Melody

30

Drum

Guitar 1

Guitar 2

Bass

Melody

31

Drum

Guitar 1

Guitar 2

Bass

Melody

32

Drum

Guitar 1

Guitar 2

Bass

Melody

33

Drum

Guitar 1

Guitar 2

Bass

Melody

34

Drum

Guitar 1

Guitar 2

Bass

Melody

35

Drum

Guitar 1

Guitar 2

Bass

Melody

36

Drum

Guitar 1

Guitar 2

Bass

Melody

37

Drum

Guitar 1

Guitar 2

Bass

Melody

38

Drum

Guitar 1

Guitar 2

Bass

Melody

39

Drum

Guitar 1

Guitar 2

Bass

Melody

40

Drum

Guitar 1

Guitar 2

Bass

Melody

41

Drum

Guitar 1

Guitar 2

Bass

Melody

42

Drum

Guitar 1

Guitar 2

Bass

Melody

43

Drum

Guitar 1

Guitar 2

Bass

44

Drum

Guitar 1

Guitar 2

Bass

Melody

45

46

47

Drum

Guitar 1

Guitar 2

Bass

Melody

48

Drum

Guitar 1

Guitar 2

Bass

49

50

51

Drum

Guitar 1

Guitar 2

Bass

Melody

52

Drum

Guitar 1

Guitar 2

Bass

Melody

53

Drum

Guitar 1

Guitar 2

Bass

Melody

54

Drum

Guitar 1

Guitar 2

Bass

55

56

57

58

61

62

63

64

65

Drum

Guitar 1

Guitar 2

Bass

Melody

66

Drum

Guitar 1

Guitar 2

Bass

Melody

Jimmy Page - Immigrant song

Drum

♩ = 102,000053

4

6

8

10

12

14

16

18

20

V.S.

22

24

26

28

30

32

34

36

38

40

42

44

46

48

50

52

54

56

58

60

V.S.

4

Drum

62

64

66

Jimmy Page - Immigrant song

Guitar 1

$\text{♩} = 102,000053$

8

12

14

16

19

22

27

29

31

34

V.S.

36

38

41

44

49

51

53

55

57

59

61

63

65

66

Jimmy Page - Immigrant song

Guitar 2

$\text{♩} = 102,000053$

4

6

8

11

13

15

17

20

22

V.S.

24

26

28

30

33

35

37

39

42

44

46

48

50

52

54

56

58

60

62

64

V.S.

66

Jimmy Page - Immigrant song

Bass

♩ = 102,000053

8

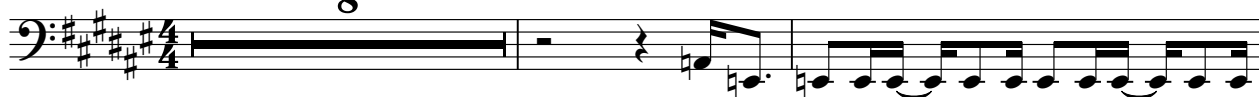

11

14

17

20

23

25

28

31

34

V.S.

37

40

43

45

47

50

53

56

59

62

65

Jimmy Page - Immigrant song

Melody

♩ = 102,000053

4

10

13

17

21

26

32

35

39

41

44

48

52

57

61

65

