

Jimmy Page - Song Remains The Same 2

♩ = 135,000137

2

5

Drum

Guitar 1

Guitar 2

Bass

7

Drum

Guitar 1

Guitar 2

Bass

9

Drum

Guitar 1

Guitar 2

Bass

11

Drum

Guitar 1

Guitar 2

Bass

13

Drum

Guitar 1

Guitar 2

Bass

15

Drum

Guitar 1

Guitar 2

Bass

17

Drum

Guitar 1

Guitar 2

Bass

18

Drum

Guitar 1

Guitar 2

Bass

20

Drum

Guitar 1

Guitar 2

Bass

22 5
♩ = 134,000061

Drum

Guitar 1

Guitar 2

Bass

24

Drum

Guitar 1

Guitar 2

Bass

26

Drum

Guitar 1

Guitar 2

Bass

27

Drum

Guitar 1

Guitar 2

Bass

28

Drum

Guitar 1

Guitar 2

Bass

30

Drum

Guitar 1

Guitar 2

Bass

32

Drum

Guitar 1

Guitar 2

Bass

34

Drum

Guitar 1

Guitar 2

Guitar 3

Bass

36

Drum

Guitar 1

Guitar 2

Guitar 3

Bass

38

Drum

Guitar 1

Guitar 2

Guitar 3

Bass

40

Drum

Guitar 1

Guitar 2

Guitar 3

Bass

42

Drum

Guitar 1

Guitar 2

Guitar 3

Bass

44

Drum

Guitar 1

Guitar 2

Guitar 3

Bass

46

Drum

Guitar 1

Guitar 2

Guitar 3

Bass

48

Drum

Guitar 1

Guitar 2

Guitar 3

Bass

50

♩ = 134,000061

Drum

Guitar 1

Guitar 2

Guitar 3

Bass

12

52 $\text{♩} = 133,000244$ $\text{♩} = 132,000130007630,000137$ 129,000076

Drum

Guitar 1

Guitar 2

Guitar 3

Bass

Melody $\text{♩} = 133,000244$ $\text{♩} = 132,000130007630,000137$ 129,000076

55 $\text{♩} = 128,000000$

Drum

Guitar 1

Guitar 2

Guitar 3

Bass

Melody $\text{♩} = 128,000000$

58

Drum

Guitar 1

Guitar 2

Guitar 3

Bass

Melody

60

Drum

Guitar 1

Guitar 2

Guitar 3

Bass

Melody

62

Drum

Guitar 1

Guitar 2

Bass

Melody

64

Drum

Guitar 1

Guitar 2

Guitar 3

Bass

Melody

65

Drum

Guitar 1

Guitar 2

Guitar 3

Bass

Melody

67

♩ = 130,000137

♩ = 128,000000

Drum

Guitar 1

Guitar 2

Guitar 3

Bass

♩ = 130,000137

♩ = 128,000000

Melody

70

Drum

Guitar 1

Guitar 2

Guitar 3

Bass

Melody

72

Drum

Guitar 1

Guitar 2

Bass

Melody

74

Drum

Guitar 1

Guitar 2

Guitar 3

Bass

Melody

76

Drum

Guitar 1

Guitar 2

Guitar 3

Bass

Melody

79

Drum

Guitar 1

Guitar 2

Guitar 3

Bass

Melody

81

Drum

Guitar 1

Guitar 2

Guitar 3

Bass

Melody

83 $\text{♩} = 130,000137$ $\text{♩} = 133,000244$

Drum

Guitar 1

Guitar 2

Guitar 3

Bass

Melody

$\text{♩} = 130,000137$ $\text{♩} = 133,000244$

85 $\text{♩} = 134,000061$

Drum

Guitar 1

Guitar 2

Guitar 3

Bass

Melody

$\text{♩} = 134,000061$

87

Drum

Guitar 1

Guitar 2

Bass

89

$\text{♩} = 135,000137$

Drum

Guitar 1

Guitar 2

Bass

91

Drum

Guitar 1

Guitar 2

Guitar 3

Bass

93

Drum

Guitar 1

Guitar 2

Guitar 3

Bass

3

95

Drum

Guitar 1

Guitar 2

Guitar 3

Bass

97

Drum

Guitar 1

Guitar 2

Guitar 3

Bass

98

Drum

Guitar 1

Guitar 2

Guitar 3

Bass

99

Drum

Guitar 1

Guitar 2

Guitar 3

Bass

100

Drum

Guitar 1

Guitar 2

Guitar 3

Bass

101 ♩ = 133,000244

Drum

Guitar 1

Guitar 2

Guitar 3

Bass

103

Drum

Guitar 1

Guitar 2

Guitar 3

Bass

104

Drum

Guitar 1

Guitar 2

Guitar 3

Bass

105 ♩ = 134,000061

Drum

Guitar 1

Guitar 2

Guitar 3

Bass

107

Drum

Guitar 1

Guitar 2

Guitar 3

Bass

109

Drum

Guitar 1

Guitar 2

Guitar 3

Bass

111

Drum

Guitar 1

Guitar 2

Guitar 3

Bass

Melody

113

Drum

Guitar 1

Guitar 2

Bass

Melody

115

Drum

Guitar 1

Guitar 2

Bass

Melody

117

Drum

Guitar 1

Guitar 2

Bass

Melody

119

Drum

Guitar 1

Guitar 2

Guitar 3

Bass

Melody

121

♩ = 135,000137

Drum

Guitar 1

Guitar 2

Guitar 3

Bass

Melody

♩ = 135,000137

123

Drum

Guitar 1

Guitar 2

Guitar 3

Bass

Melody

125

Drum

Guitar 1

Guitar 2

Guitar 3

Bass

Melody

127

Drum

Guitar 1

Guitar 2

Guitar 3

Bass

Melody

129

Drum

Guitar 1

Guitar 2

Guitar 3

Bass

131

Drum

Guitar 1

Guitar 2

Guitar 3

Bass

133

Drum

Guitar 1

Guitar 2

Guitar 3

Bass

135 $\text{♩} = 133,000244$

Drum

Guitar 1

Guitar 2

Guitar 3

Bass

138 $\text{♩} = 135,000137$ $\text{♩} = 132,000137$

Drum

Guitar 1

Guitar 2

Guitar 3

Bass

141

Drum

Guitar 1

Guitar 2

Guitar 3

Bass

143

Drum

Guitar 1

Guitar 2

Guitar 3

Bass

145 35
♩ = 135,000

Drum

Guitar 1

Guitar 2

Guitar 3

Bass

147

Drum

Guitar 1

Guitar 2

Guitar 3

Bass

149

Drum

Guitar 1

Guitar 2

Guitar 3

Bass

151

Drum

Guitar 1

Guitar 2

Guitar 3

Bass

153

Drum

Guitar 1

Guitar 2

Guitar 3

Bass

155

Drum

Guitar 1

Guitar 2

Guitar 3

Bass

157

Drum

Guitar 1

Guitar 2

Guitar 3

Bass

159

Drum

Guitar 1

Guitar 2

Guitar 3

Bass

160

Drum

Guitar 1

Guitar 2

Guitar 3

Bass

162

Drum

Guitar 1

Guitar 2

Guitar 3

Bass

164

Drum

Guitar 1

Guitar 2

Guitar 3

Bass

165

Drum

Guitar 1

Guitar 2

Guitar 3

Bass

166

Drum

Guitar 1

Guitar 2

Guitar 3

Bass

168

Drum

Guitar 1

Guitar 2

Guitar 3

Bass

169

Drum

Guitar 1

Guitar 2

Guitar 3

Bass

170

Drum

Guitar 1

Guitar 2

Guitar 3

Bass

172

Drum

Guitar 1

Guitar 2

Guitar 3

Bass

174

Drum

Guitar 1

Guitar 2

Guitar 3

Bass

176

Drum

Guitar 1

Guitar 2

Guitar 3

Bass

Melody

178

Drum

Guitar 1

Guitar 2

Guitar 3

Bass

Melody

180

Drum

Guitar 1

Guitar 2

Bass

Melody

182

Drum

Guitar 1

Guitar 2

Bass

Melody

184

Drum

Guitar 1

Guitar 2

Guitar 3

Bass

Melody

186

Drum

Guitar 1

Guitar 2

Guitar 3

Bass

188

Drum

Guitar 1

Guitar 2

Guitar 3

Bass

190

Drum

Guitar 1

Guitar 2

Guitar 3

Bass

192 $\text{♩} = 132,000137$

Drum

Guitar 1

Guitar 2

Guitar 3

Bass

194 $\text{♩} = 130,000137$ $\text{♩} = 125,000000$

Drum

Guitar 1

Guitar 2

Guitar 3

Bass

Jimmy Page - Song Remains The Same 2

Drum

♩ = 135,000137

7

10

13

16

19

♩ = 134,000061

22

25

♩ = 135,0001

28

31

V.S.

Drum

34

37

40

43

46

49

$\text{♩} = 134,000061$ $\text{♩} = 133,000244$

53

$\text{♩} = 133,000211307600137$ $\text{♩} = 128,0000070$

59

65

$\text{♩} = 130,000137$ $\text{♩} = 128,000000$

70

76

82

♩ = 130,000137 ♩ = 133,000244 ♩ = 134,000061

86

89

♩ = 135,000137

92

95

98

101

♩ = 133,000244

105

♩ = 134,000061

108

V.S.

111

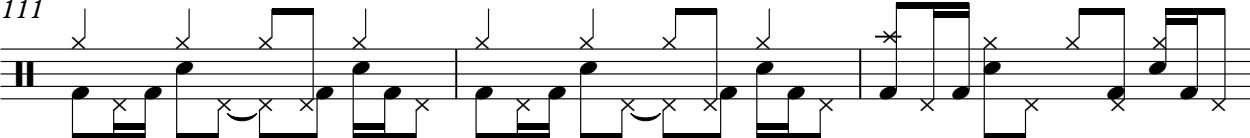

114

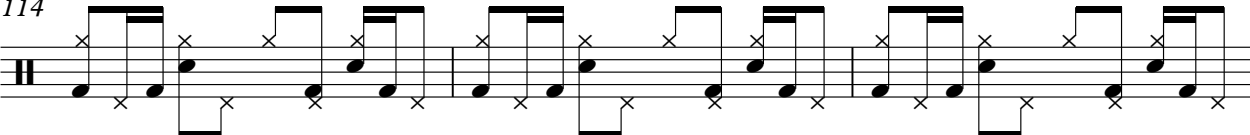

117

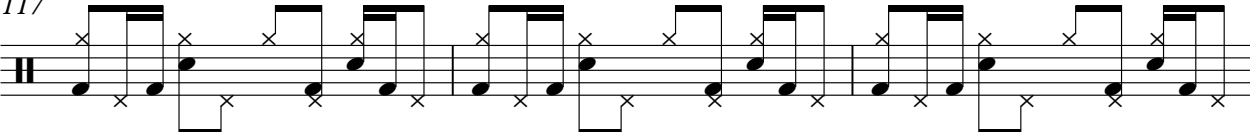

120

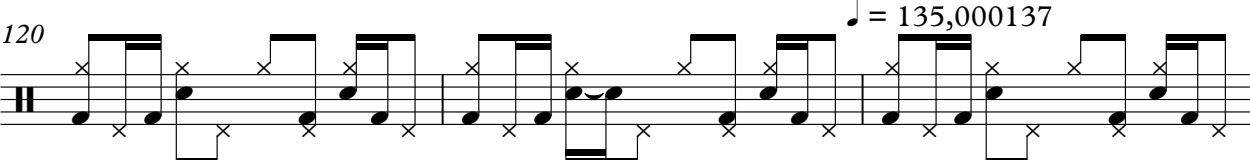

123

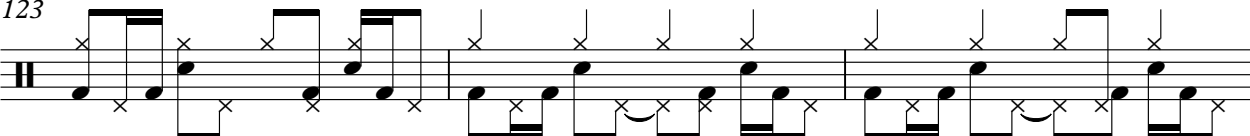

126

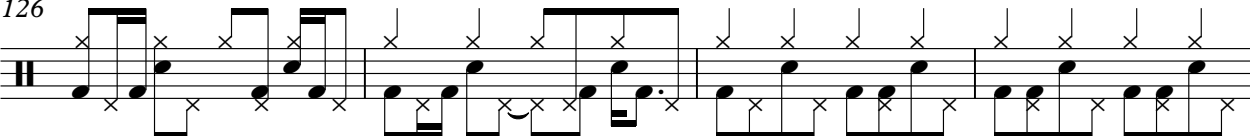

130

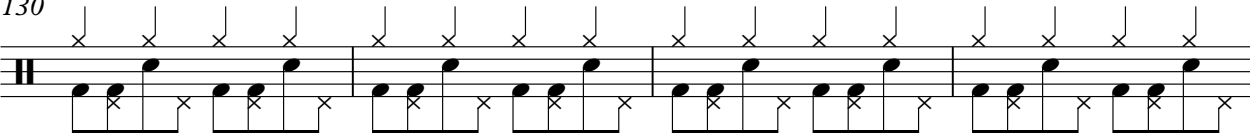

134

138

142

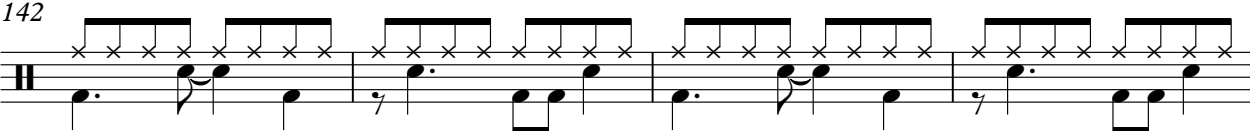

146 $\text{♩} = 135,000137$

150

153

156

159

162

165

169

172

175

V.S.

Drum

178

181

184

187

190

193

Jimmy Page - Song Remains The Same 2

Guitar 1

♩ = 135,000137

4

6

8

13

18

21

24

27

30

V.S.

35

38

41

43

45

47

49

53

58

62

Guitar 1

65 $\text{♩} = 130,000137$

68 $\text{♩} = 128,000000$

72

76

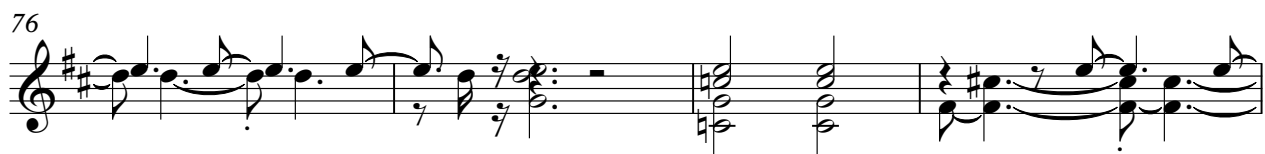

80

83 $\text{♩} = 130,000137$ $\text{♩} = 133,000244$ $\text{♩} = 134,000061$

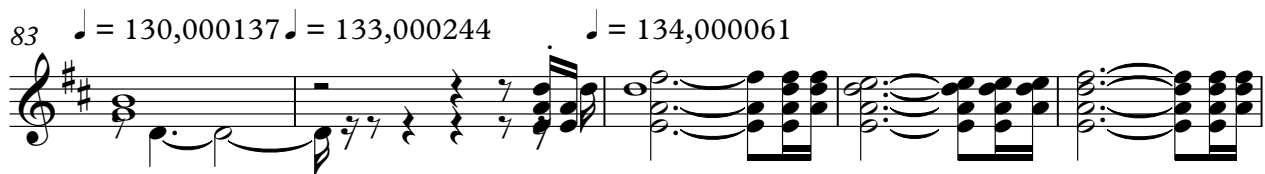

88 $\text{♩} = 135,000137$

92

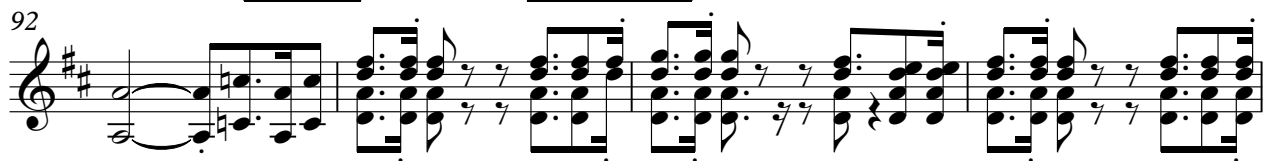

96

99 $\text{♩} = 133,000244$

V.S.

102

3

3

104

♩ = 134,000061

107

112

115

118

3

120

♩ = 135,000137

122

124

126

Guitar 1

5

129

131

133

136

♩ = 133,000244

♩ = 135,000137

140

♩ = 132,000137

144

♩ = 135,000137

147

152

157

161

V.S.

164

167

169

172

179

183

186

189

♩ = 132,000137 ♩ = 130,000137 = 125,000000

192

Jimmy Page - Song Remains The Same 2

Guitar 2

♩ = 135,000137

7

11

15

18

20

22

24

26

28

♩ = 134,00

♩ = 135,0001

V.S.

32

36

39

42

45

48

♩ = 134,000061 ♩ = 133,000244 ♩ = 133,000244 ♩ = 130,000137 = 129,0000

51

♩ = 128,000000

55

59

62

65 $\text{♩} = 130,000137$

69 $\text{♩} = 128,000000$

73

77

80

83 $\text{♩} = 130,000137$ $\text{♩} = 133,000244$ $\text{♩} = 134,000061$

87 $\text{♩} = 135,000137$

91

94

96

Guitar 2

98

100

♩ = 133,000244

102

104

♩ = 134,000061

106

110

114

117

120

♩ = 135,000137

123

125

128

131

133

136

♩ = 133,000244 ♩ = 135,000137

140

♩ = 132,000137

143

146

♩ = 135,000137

150

154

V.S.

158

160

162

164

166

168

170

175

180

183

186 Guitar 2

7

189

192

♩ = 132,000137 ♩ = 130,000137 ♩ = 125,000000

2

79

83

♩ = 130,000137 ♩ = 133,000244 ♩ = 134,000061 ♩ = 135,000137

93

97

100

♩ = 133,000244

103

♩ = 134,000061

107

111

121

♩ = 135,000137

125

129

136

♩ = 133,000244 ♩ = 135,000137 ♩ = 132,000137

142

146

♩ = 135,000137

151

156

159

163

166

170

V.S.

173

176

180

189

192

♩ = 132,000137 ♩ = 130,000137 ♩ = 125,000000

Jimmy Page - Song Remains The Same 2

Bass

♩ = 135,000137

7

12

16

20

♩ = 134,000

24

♩ = 135,000

28

32

36

40

V.S.

44

48

52

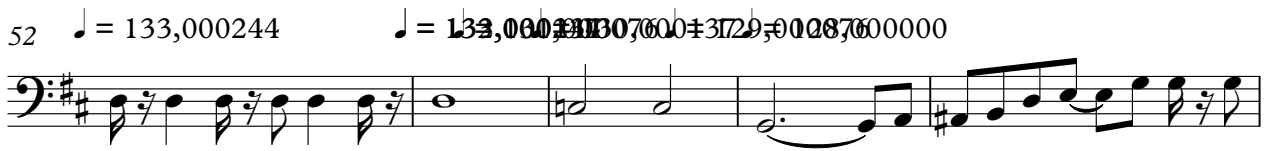

57

63

69

75

80

85

89

93

97

101 ♩ = 133,000244

105 ♩ = 134,000061

109

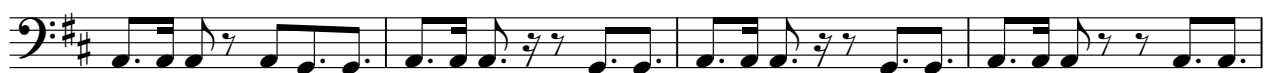

113

117

121 ♩ = 135,000137

125

129

V.S.

132

135

♩ = 133,000244

♩ = 135,000137

139

♩ = 132,000137

143

♩ = 135,000

147

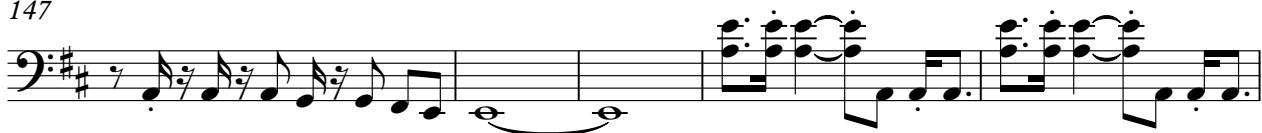

152

156

160

164

168

172

176

180

184

188

192

$\text{♩} = 132,000137$ $\text{♩} = 130,000137$ $\text{♩} = 125,000000$

Jimmy Page - Song Remains The Same 2

Melody

♩ = 135,000137 ♩ = 134,000061 ♩ = 134,000061 ♩ = 133,00024

22 4 24

53 ♩ = 133,000244 ♩ = 130,0007600 ♩ = 129,000876000000

53

59

59

64 ♩ = 130,000137 ♩ = 128,000000

64

70

70

75

75

80 ♩ = 130,000137 ♩ = 133,000244

80

85 ♩ = 134,000061

85

89 ♩ = 135,000137 ♩ = 133,000244 ♩ = 134,000061

89

Melody

112

117

122

$\text{♩} = 135,000137$

128

$\text{♩} = 133,000244$ $\text{♩} = 135,000137$ $\text{♩} = 132,000137$ $\text{♩} = 135,000$

8 2 2 6 31

177

182

185

$\text{♩} = 130,000137$ $\text{♩} = 125,000000$

6 2 3