

Jimmy Somerville - Never Can Say Goodbye

0.0"
1.1,00
goodbye

♩ = 134,000061 ♩ = 134,000061

Melody

Trombone

Drums

Piano 1

Piano 3

Synth bass

Brass1

Fantasia

Polysynth

Crystal

♩ = 134,000061 ♩ = 134,000061

Voice Oohs

♩ = 134,000061 ♩ = 134,000061

Strings

9

Melody

Drums

Piano 3

Strings

14

Melody

Drums

Piano 3

Synth bass

Brass1

Strings

19

Melody

Drums

Piano 3

Synth bass

23

Melody

Drums

Piano 3

Synth bass

27

Melody

Drums

Piano 3

Synth bass

Strings

30

Melody
Drums
Piano 3
Synth bass
Strings

33

Melody
Drums
Piano 3
Synth bass
Strings

36

Melody
Drums
Piano 3
Synth bass
Strings

39

Melody

Drums

Piano 3

Synth bass

Brass1

Voice Oohs

Strings

42

Melody

Trombone

Drums

Piano 3

Synth bass

Brass1

Strings

45

Melody

Trombone

Drums

Piano 3

Synth bass

Brass1

Strings

47

Melody

Trombone

Drums

Piano 3

Synth bass

Brass1

Voice Oohs

Strings

50

Melody

Trombone

Drums

Piano 3

Synth bass

Brass1

Voice Oohs

Strings

53

Melody

Trombone

Drums

Piano 3

Synth bass

Brass1

Strings

55

Melody

Trombone

Drums

Piano 3

Synth bass

Brass1

Voice Oohs

Strings

58

Melody

Trombone

Drums

Piano 3

Synth bass

Brass1

Voice Oohs

Strings

61

Melody

Drums

Piano 3

Synth bass

64

Melody

Drums

Piano 3

Synth bass

Voice Oohs

67

Melody

Drums

Piano 3

Synth bass

Fantasia

Voice Oohs

Strings

70

Melody

Drums

Piano 3

Synth bass

Fantasia

Strings

73

Melody

Drums

Piano 3

Synth bass

Fantasia

Crystal

Strings

76

Melody
Drums
Piano 3
Synth bass
Brass1
Strings

79

Melody
Drums
Piano 3
Synth bass
Brass1
Voice Oohs
Strings

82

Melody
Trombone
Drums
Piano 3
Synth bass
Brass1
Strings

85

Melody

Trombone

Drums

Piano 3

Synth bass

Brass1

Fantasia

Crystal

Strings

87

Melody

Trombone

Drums

Piano 3

Synth bass

Brass1

Strings

89

Melody

Trombone

Drums

Piano 3

Synth bass

Brass1

Fantasia

Crystal

Voice Oohs

Strings

92

Melody

Trombone

Drums

Piano 3

Synth bass

Brass1

Fantasia

Crystal

Strings

95

Melody

Trombone

Drums

Piano 3

Synth bass

Brass1

Strings

97

Melody

Trombone

Drums

Piano 3

Synth bass

Brass1

Fantasia

Crystal

Voice Oohs

Strings

100

Drums

Piano 1

Synth bass

Polysynth

Voice Oohs

103

Drums

Piano 1

Synth bass

Polysynth

Voice Oohs

106

Melody

Drums

Piano 1

Piano 3

Synth bass

Polysynth

Voice Oohs

Strings

109

Melody

Drums

Piano 3

Synth bass

Strings

112

Melody

Drums

Piano 3

Synth bass

Strings

115

Melody

Drums

Piano 3

Synth bass

Brass1

Strings

118

Melody

Drums

Piano 3

Synth bass

Brass1

Voice Oohs

Strings

121

Melody

Drums

Piano 3

Synth bass

Brass1

Voice Oohs

Strings

125

Melody
Trombone
Drums
Piano 3
Synth bass
Brass1
Fantasia
Crystal
Strings

128

Melody
Trombone
Drums
Piano 3
Synth bass
Brass1
Strings

130

133

136

Melody

Trombone

Drums

Piano 3

Synth bass

Brass1

Strings

138

Melody

Trombone

Drums

Piano 3

Synth bass

Brass1

Fantasia

Crystal

Voice Oohs

Strings

141

Melody

Trombone

Drums

Piano 3

Synth bass

Brass1

Fantasia

Crystal

Strings

144

Melody

Trombone

Drums

Piano 3

Synth bass

Brass1

Strings

146

Melody

Trombone

Drums

Piano 3

Synth bass

Brass1

Fantasia

Crystal

Voice Oohs

Strings

148

Melody

Trombone

Drums

Piano 3

Synth bass

Brass1

Voice Oohs

Strings

Jimmy Sommerville - Never Can Say Goodbye

Melody

♩ = 134,000061 ♩ = 134,000061

5

11

16

2

22

27

32

37

42

46

50

V.S.

Melody

54

58

63

68

73

78

83

88

92

97

Trombone

Jimmy Sommerville - Never Can Say Goodbye

♩ = 134,00006B4,000061

41

48

56

24

85

93

100

25

132

140

145

Jimmy Sommerville - Never Can Say Goodbye

Drums

♩ = 134,000061 ♩ = 134,000061

V.S.

35

37

39

41

43

45

47

49

51

53

Drums

55

57

59

62

64

66

68

70

72

74

V.S.

96

98

100

102

104

106

108

110

112

114

V.S.

116

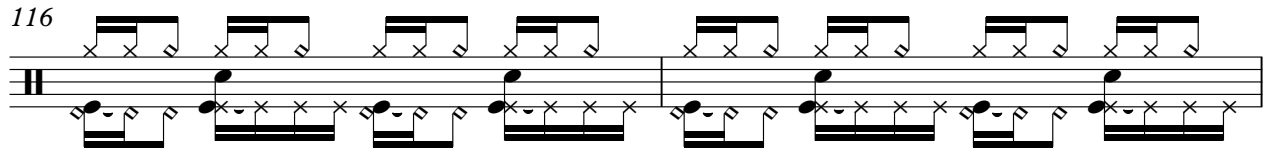

118

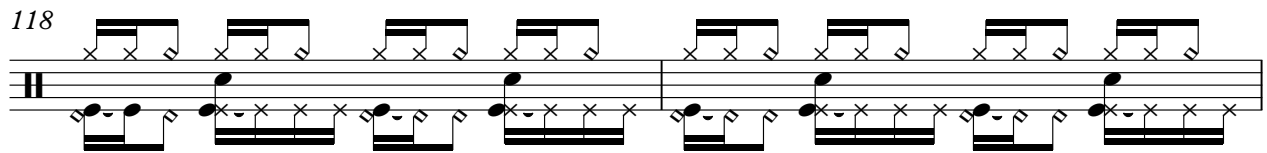

120

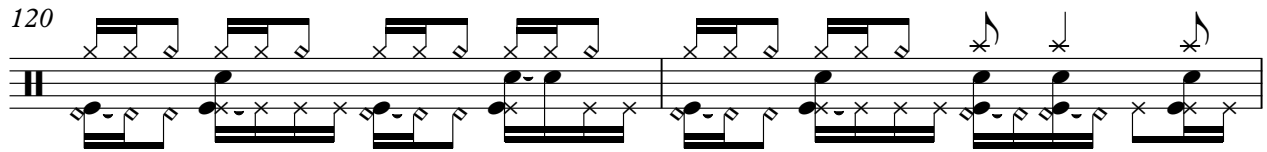

122

125

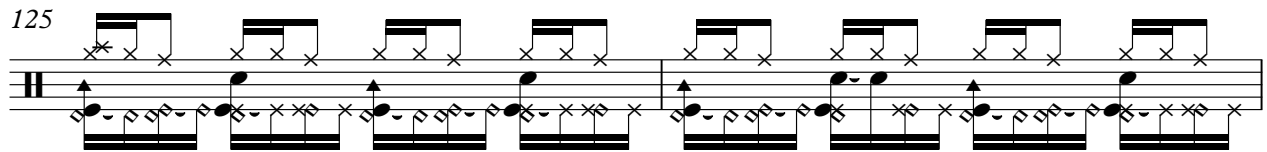

127

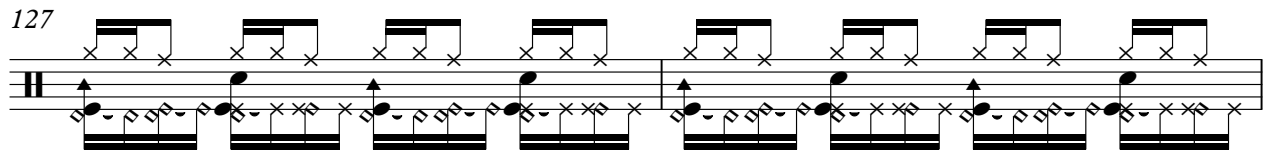

129

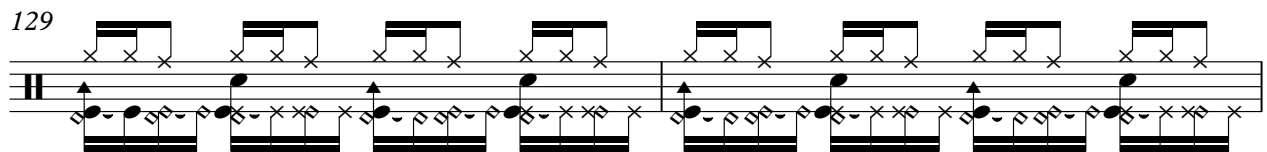

131

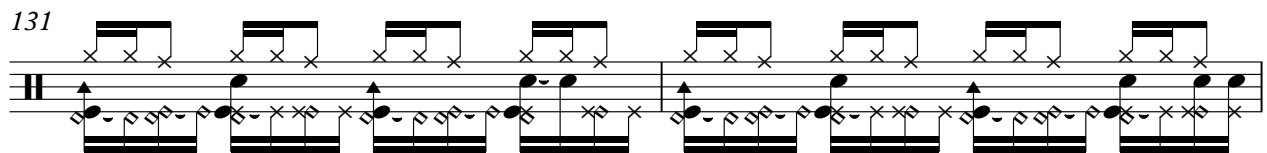

133

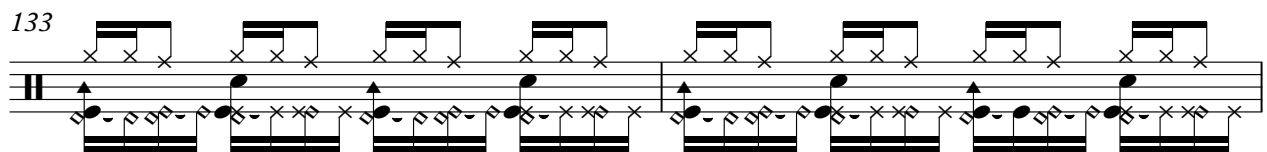

135

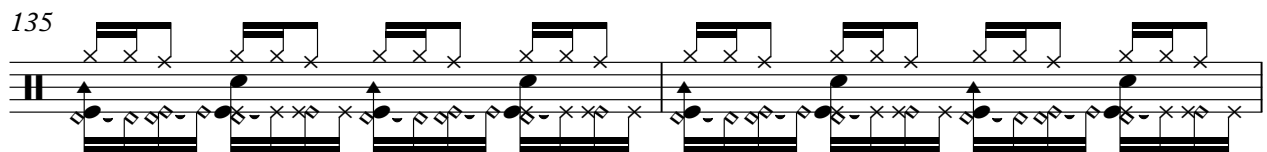

137

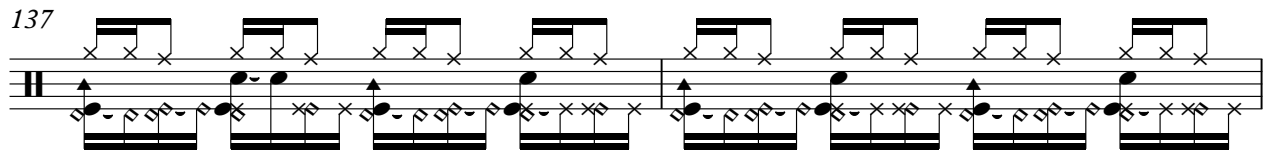

139

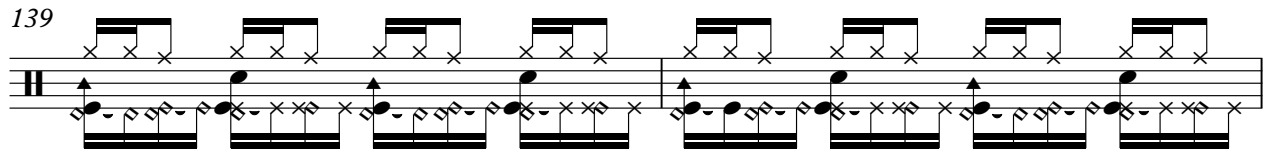

141

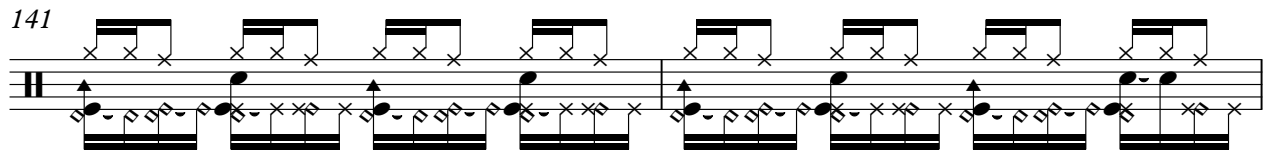

143

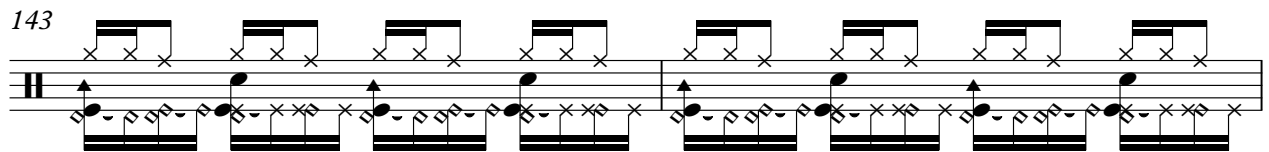

145

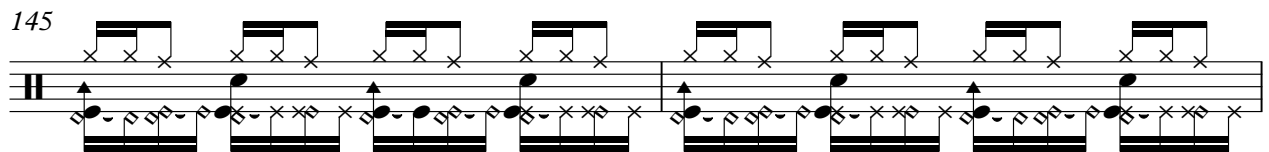

147

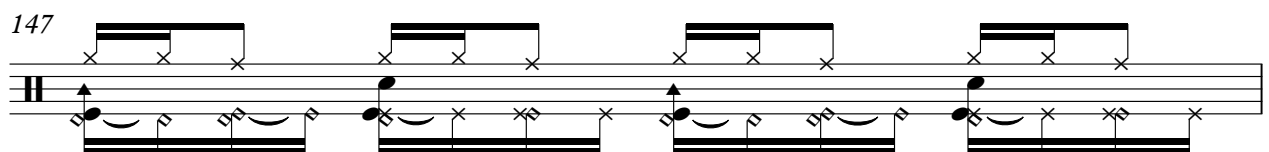

148

Piano 1

Jimmy Sommerville - Never Can Say Goodbye

♩ = 134,00006134,000061

57 40

100

102

104

106

42

♩ = 134,000061 = 134,000061

2

10

20

28

36

44

50

55

60

69

77

85

91

97

109

116

123

129

136

142

146

Jimmy Sommerville - Never Can Say Goodbye

Synth bass

♩ = 134,000061 134,000061

14

18

22

26

30

34

38

43

47

51

V.S.

55

59

63

67

71

75

79

84

88

92

96

100

104

108

112

116

120

125

129

133

V.S.

137

141

145

147

Jimmy Somerville - Never Can Say Goodbye

Brass1

♩ = 134,000061 ♩ = 134,000061

14 23

40

46

51

55 17

77

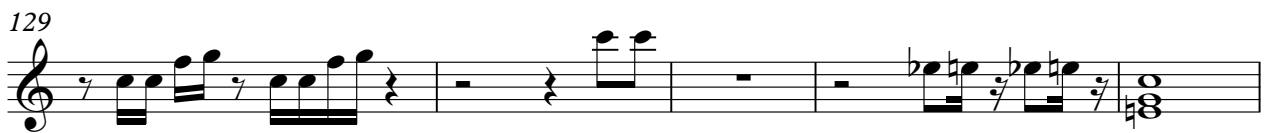
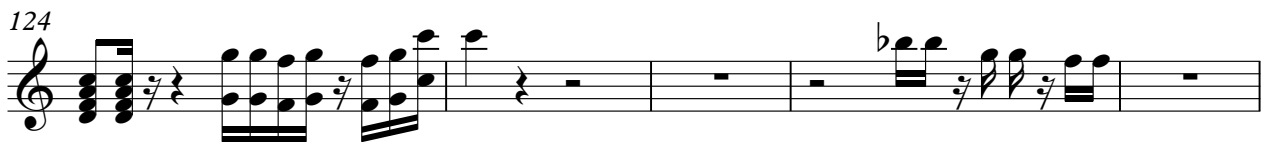
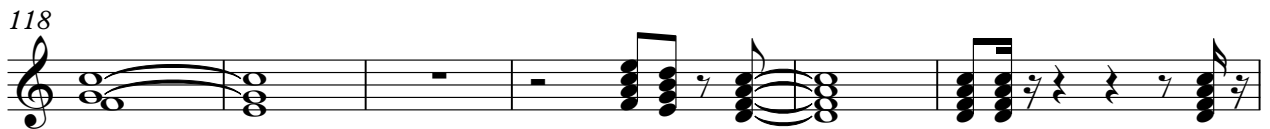
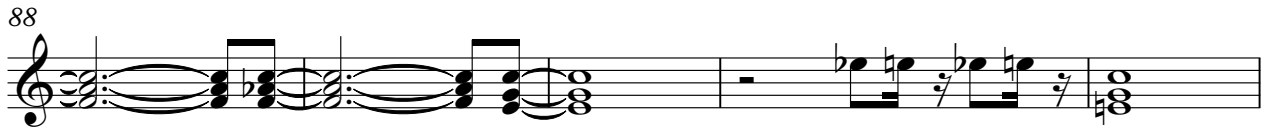

146

♩ = 134,00006134,000061

57 8

69

76 9 2

90 2 2

98 27 2

130 2 2

138 2

143 2 2

♩ = 134,000 00001B4,000061

57 40

101

106

42

Crystal

Jimmy Sommerville - Never Can Say Goodbye

♩ = 134,000 000B4,000061

57 15

76

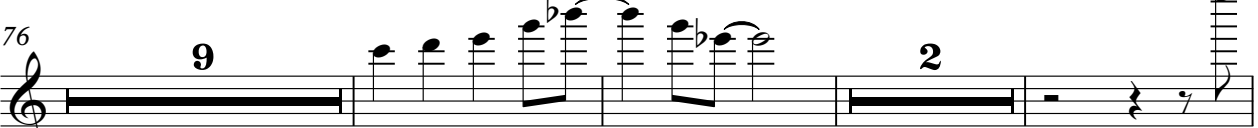

9 2

90

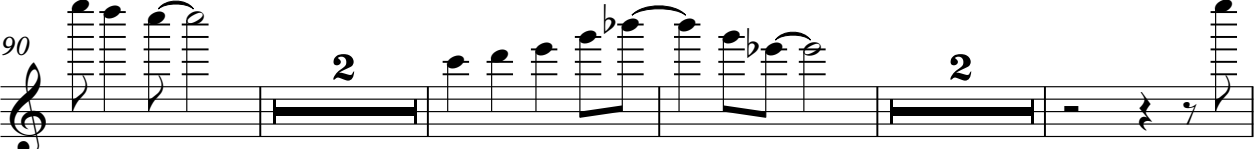

2 2

98

27 2

130

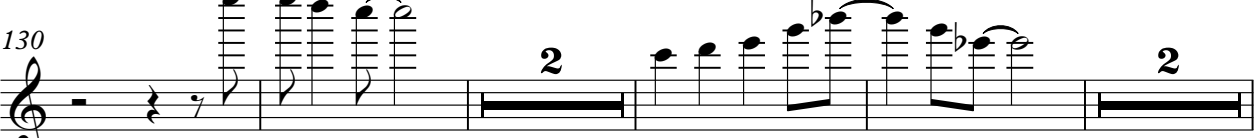

2 2

138

2 2

143

2 2

Jimmy Sommerville - Never Can Say Goodbye

Voice Oohs

♩ = 134,000061 = 134,000061

37

41 8 6

57 6

66 12

82 8 6

98 2

103 2 12

120 9

132 6

140 6

147

Jimmy Somerville - Never Can Say Goodbye

Strings

♩ = 134,000061 ♩ = 134,000061

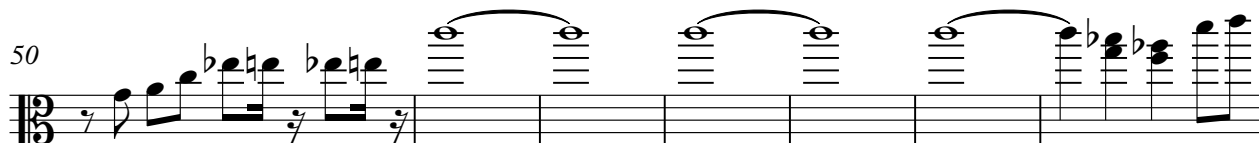
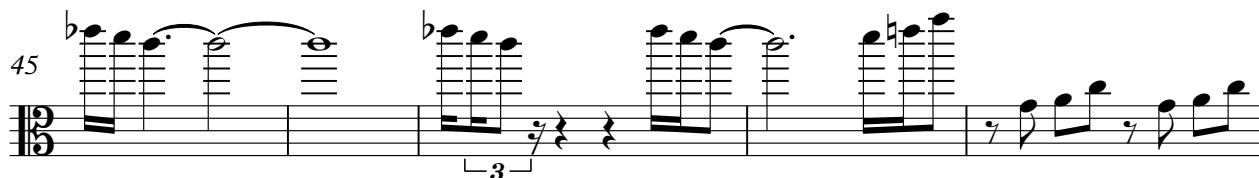
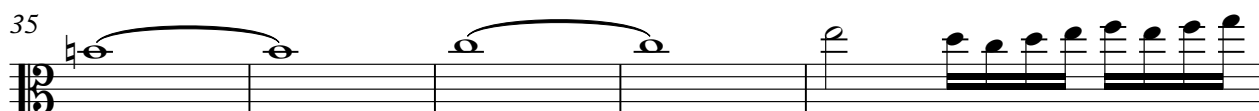

68

76

81

86

91

98

110

115

121

127

132

Strings

3

137

141

146