

# Jive Bunny - Lovers Mix Medley

♩ = 110,000916  
Pauke  
Pauke

Pauke

BD  
BD

BD

Snare  
Snare

Snare

HiHat  
HiHat

HiHat

Toms

Toms

Crash  
Crash

Crash

Mara&Cla  
Claves  
Mara&Cla

Vibraphon

Vibrapho

Git-Rhy.  
Git-Rhy.

Git-Rhy.

Git-Lead

Git-Lead

Bass  
Bass

Bass

Orgel

Orgel

♩ = 110,000916  
Chor

Chor

Ges./Pia  
Ges./Pia.

Ges./Pia

5

BD  
Snare  
HiHat  
Git-Rhy.  
Git-Lead  
Bass  
Ges./Pia

8

BD  
Snare  
HiHat  
Git-Rhy.  
Git-Lead  
Bass  
Ges./Pia

11

14

BD

Snare

HiHat

Mara&Cla

Git-Rhy.

Git-Lead

Bass

Ges./Pia

17

20

BD

Snare

HiHat

Mara&Cla

Git-Rhy.

Git-Lead

Bass

Orgel

Chor

Ges./Pia

23

26

BD

Snare

HiHat

Git-Rhy.

Git-Lead

Bass

Orgel

Chor

Ges./Pia

28

30

BD

Snare

HiHat

Git-Rhy.

Git-Lead

Bass

Orgel

Chor

Ges./Pia

Detailed description of the musical score: The score is for a 10-measure section starting at measure 30. It consists of nine staves. The top three staves (BD, Snare, HiHat) represent the drum kit. The BD part has a simple melody of quarter notes. The Snare part has a pattern of quarter notes with rests. The HiHat part has a steady eighth-note pattern. The next three staves (Git-Rhy., Git-Lead, Bass) represent the guitar and bass. The Git-Rhy. part features a complex rhythmic pattern with many beamed notes. The Git-Lead part has a melodic line with some grace notes. The Bass part has a simple bass line. The bottom three staves (Orgel, Chor, Ges./Pia) represent the organ, choir, and piano/guitar. The Orgel part has a simple chordal accompaniment. The Chor part has a vocal line with some rests. The Ges./Pia part has a simple chordal accompaniment.

32

34

36

38

40

BD

Snare

HiHat

Git-Rhy.

Git-Lead

Bass

Orgel

Chor

Ges./Pia

42

**Drum Set Part:**

**Guitar and Keyboard Part:**

44

46

BD

Snare

HiHat

Toms

Git-Rhy.

Git-Lead

Bass

Orgel

Chor

Ges./Pia

48

50

53

58

60

BD

Snare

HiHat

Mara&Cla

Vibrapho

Git-Rhy.

Git-Lead

Bass

Orgel

Chor

Ges./Pia

62

- Snare:** Features a backbeat pattern with accents on the 2nd and 4th beats.
- Vibrapho:** Plays a melodic line with characteristic vibrato.
- Git-Rhy. (Guitar Rhythm):** Plays a complex chordal accompaniment.
- Git-Lead (Guitar Lead):** Features a melodic solo line.
- Orgel (Organ):** Plays block chords.
- Chor (Chorus):** Plays block chords.
- Ges./Pia (Grand Piano):** Plays a melodic line with some sustained notes.

65

67

BD

Snare

HiHat

Mara&Cla

Vibrapho

Git-Rhy.

Git-Lead

Bass

Orgel

Chor

Ges./Pia

69

BD

Snare

HiHat

Mara&Cla

Vibrapho

Git-Rhy.

Git-Lead

Bass

Orgel

Chor

Ges./Pia

71

75

BD

Snare

HiHat

Mara&Cla

Vibrapho

Git-Rhy.

Git-Lead

Bass

Orgel

Chor

Ges./Pia

77

BD

Snare

HiHat

Mara&Cla

Vibrapho

Git-Rhy.

Git-Lead

Bass

Orgel

Chor

Ges./Pia

Detailed description of the musical score: The score is for a jazz ensemble. It consists of 11 staves. The top four staves (BD, Snare, HiHat, Mara&Cla) are grouped together with a brace on the left. The BD part has a simple quarter-note melody. The Snare part has a pattern of quarter notes and eighth notes. The HiHat part has a steady eighth-note pattern. The Mara&Cla part has a pattern of eighth notes and quarter notes. The Vibraphone part has a series of chords, with a long sustain in the second measure. The Git-Rhy. part has a complex rhythmic pattern with many sixteenth notes. The Git-Lead part has a melodic line with many sixteenth notes and some rests. The Bass part has a simple quarter-note melody. The Orgel part has a series of chords. The Chor part has a series of chords. The Ges./Pia part has a simple quarter-note melody.

79

This musical score is for a jazz ensemble and is divided into two systems. The first system includes the following parts: BD (Bass Drum), Snare, HiHat, Mara&Cla (Maracas and Claves), Vibraphone, Git-Rhy. (Guitar Rhythm), Git-Lead (Guitar Lead), Bass, Orgel (Organ), Chor (Chorus), and Ges./Pia (Gesamtpiano/Pianissimo). The second system includes the same parts as the first, plus an additional part for Ges./Pia. The score is written in a key signature of one flat (B-flat) and a common time signature (C). The notation includes various rhythmic patterns, such as eighth and sixteenth notes, rests, and dynamic markings like accents and slurs. The percussion parts (BD, Snare, HiHat, Mara&Cla) use standard notation for their respective instruments, while the melodic parts (Vibraphone, Git-Lead, Bass, Orgel, Chor, Ges./Pia) use standard musical notation with stems and notes.

83

87

BD

Snare

HiHat

Toms

Mara&Cla

Vibrapho

Git-Rhy.

Git-Lead

Bass

Orgel

Chor

Ges./Pia

91

# Jive Bunny - Lovers Mix Medley

Pauke

♩ = 110,000916

Pauke  
Pauke

**49** **42**

4/4

# Jive Bunny - Lovers Mix Medley

BD

BD ♩ = 110,000916  
BD  
2

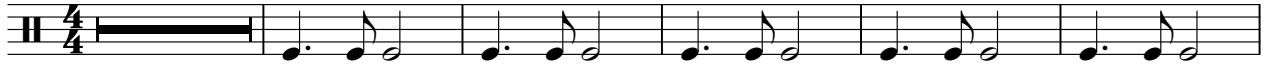

8

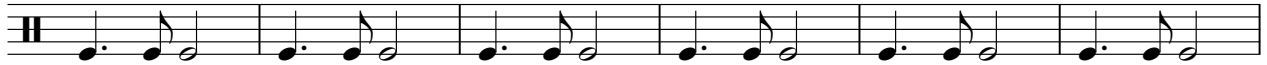

14

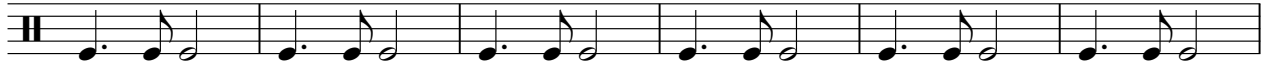

20

26

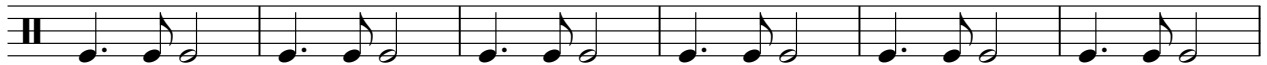

32

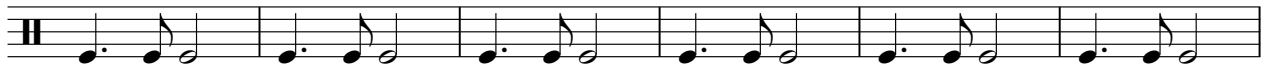

38

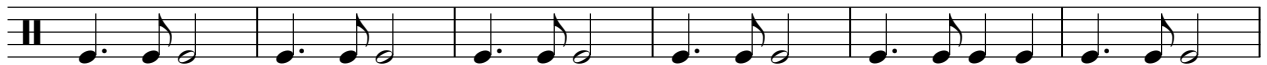

44

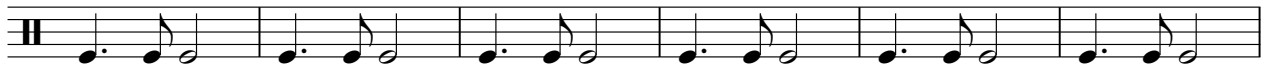

50

56

V.S.

2

BD

62

68

74

80

86

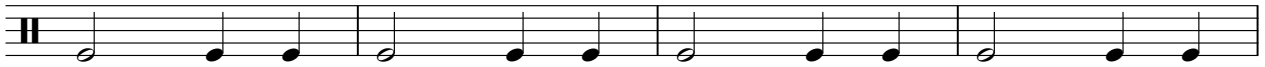

90

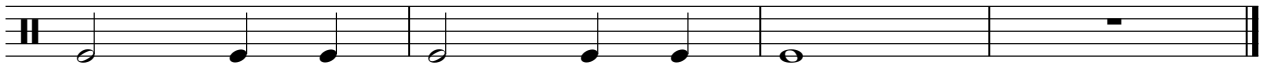

# Jive Bunny - Lovers Mix Medley

Snare

♩ = 110,000916

Snare  
Snare

2

7

12

17

22

28

34

38

2

Snare

43

49

54

59

65

70

76

82

88

# Jive Bunny - Lovers Mix Medley

HiHat

♩ = 110,000916

HiHat  
HiHat

**2**

6

10

14

18

22

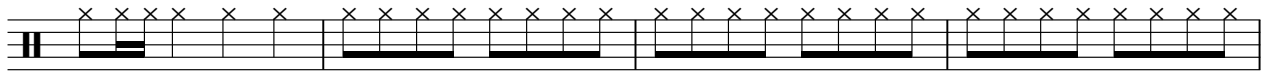

26

30

34

38

V.S.

2

# HiHat

42

46

50

54

58

62

66

70

74

78

HiHat

82

86

89

# Jive Bunny - Lovers Mix Medley

Toms

♩ = 110,000916

Toms

**41** **3**

46 **3** **12**

63 **7**

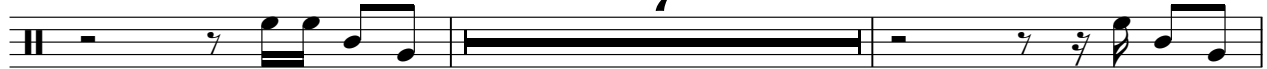

72 **15** **6**

# Jive Bunny - Lovers Mix Medley

Crash

♩ = 110,000916

Crash  
Crash

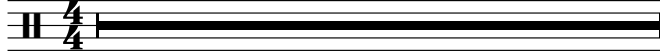
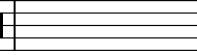
**42**   **7**

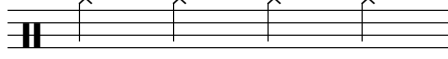
**51**  **42**

♩ = 110,000916

Claves  
Maracas

Mara&Cla 14

20

28

53

57

61

65

69

73

77

81

2

Mara&Cla

85

89

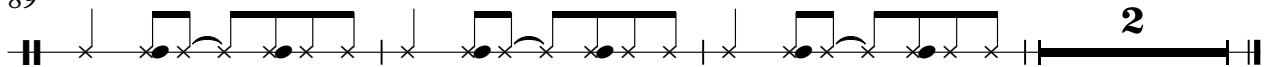

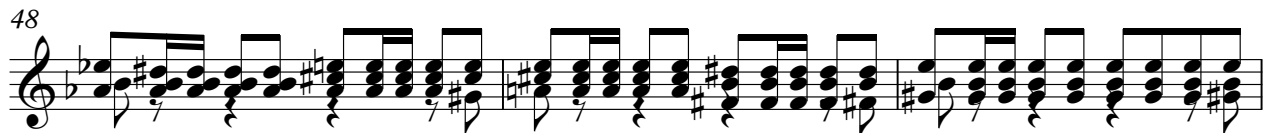
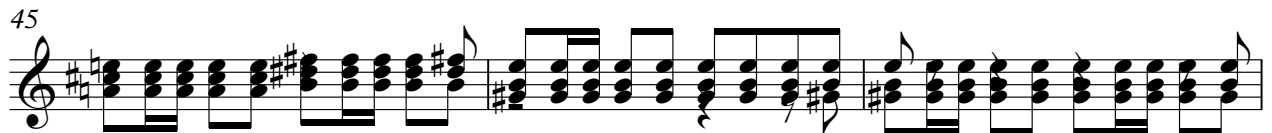
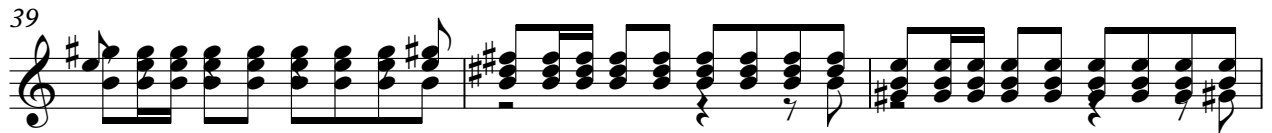
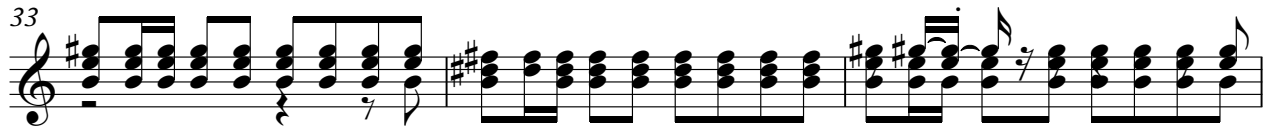

67

71

75

78

82

86

90

# Jive Bunny - Lovers Mix Medley

## Git-Lead

♩ = 110,000916

Git-Lead

V.S.

74

77

80

84

87

89

# Jive Bunny - Lovers Mix Medley

Bass

♩ = 110,000916

Bass  
Bass

2

7

12

17

22

27

32

37

42

46

V.S.

51

57

63

69

75

80

86

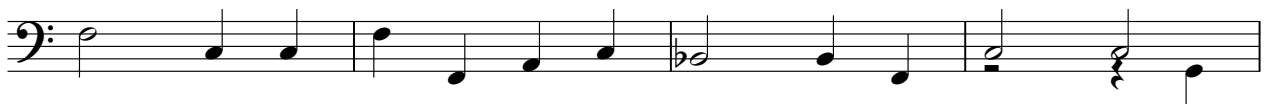

90

# Jive Bunny - Lovers Mix Medley

Orgel

♩ = 110,000916  
Orgel **20**

27

36

45

53

62

70

78

V.S.

2

Orgel

86

90

# Jive Bunny - Lovers Mix Medley

Chor

♩ = 110,000916  
Chor **21**

27

34

42

49 **5**

61

70

75

83

89

# Jive Bunny - Lovers Mix Medley

Ges./Pia

♩ = 110,000916  
Ges./Pia.  
Ges./Pia 2

7

12

17

22

31

37

44

48

56

61

66

71

76

81

85