

AC/DC - Thunderstruck

0.0"
1.1,00
Thunderstruck

♩ = 134,000061
PsmPlayer V3.80

7

Perc. 

E. Gtr. 

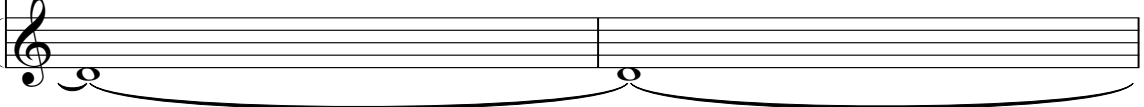
H-t. Pno. 

9

Perc. 

E. Gtr. 

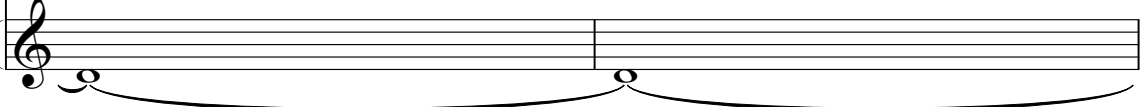
H-t. Pno. 

11

Perc. 

E. Gtr. 

H-t. Pno. 

13

Perc. 

E. Gtr. 

H-t. Pno. 

15

Perc. 

E. Gtr. 

H-t. Pno. 

17

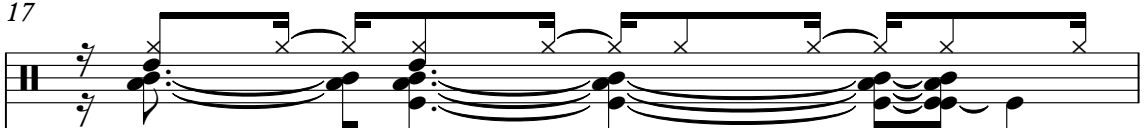
Perc. 

E. Gtr. 

H-t. Pno. 

18

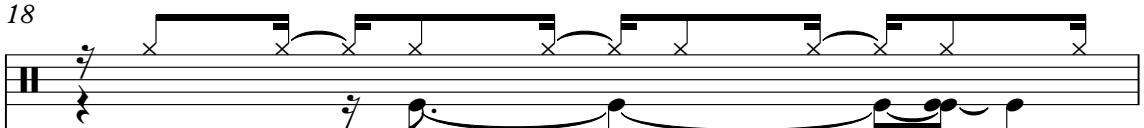
Perc. 

E. Gtr. 

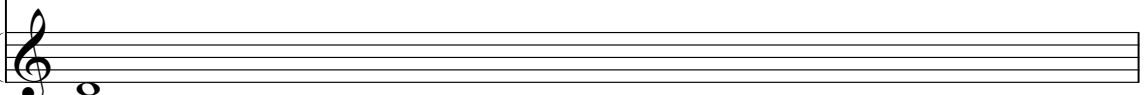
H-t. Pno. 

19

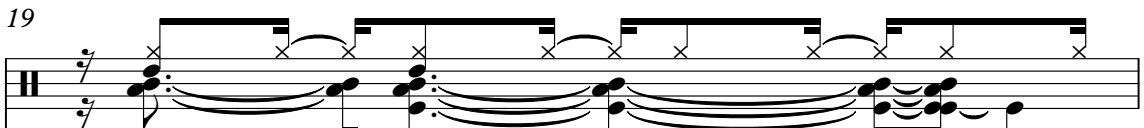
Perc. 

E. Gtr. 

H-t. Pno. 

20

Perc.

E. Gtr.

H-t. Pno.

21

Perc.

E. Gtr.

E. Bass

H-t. Pno.

22

Perc.

E. Gtr.

E. Bass

H-t. Pno.

23

Perc.

E. Gtr.

E. Bass

H-t. Pno.

24

Perc.

E. Gtr.

E. Bass

H-t. Pno.

25

Perc.

E. Gtr.

E. Bass

H-t. Pno.

26

Perc.

E. Gtr.

E. Bass

H-t. Pno.

27

Perc.

E. Gtr.

E. Bass

H-t. Pno.

28

Perc.

E. Gtr.

E. Bass

H-t. Pno.

29

Perc.

E. Gtr.

E. Gtr.

E. Bass

30

Perc.

E. Gtr.

E. Gtr.

E. Bass

31

Perc.

E. Gtr.

E. Gtr.

E. Bass

32

Perc.

E. Gtr.

E. Gtr.

E. Bass

33

Perc.

E. Gtr.

E. Gtr.

E. Bass

34

Perc.

E. Gtr.

E. Gtr.

E. Bass

35

Perc. E. Gtr. E. Gtr. E. Bass

36

Perc. E. Gtr. E. Gtr. E. Bass

38

Perc. E. Gtr. E. Gtr. E. Bass

40

Perc.

E. Gtr.

E. Gtr.

E. Bass

41

Perc.

E. Gtr.

E. Gtr.

E. Bass

43

Perc.

E. Gtr.

E. Gtr.

E. Bass

44

Perc.

E. Gtr.

E. Gtr.

E. Bass

45

Perc.

E. Gtr.

E. Gtr.

E. Bass

47

Perc.

E. Gtr.

E. Gtr.

E. Bass

48

Perc.

E. Gtr.

E. Gtr.

E. Bass

49

Perc.

E. Gtr.

E. Gtr.

E. Bass

51

Perc.

E. Gtr.

E. Gtr.

E. Bass

52

Perc.

E. Gtr.

E. Gtr.

E. Bass

53

Perc.

E. Gtr.

E. Gtr.

E. Bass

55

Perc.

E. Gtr.

E. Gtr.

E. Bass

57

Perc.

E. Gtr.

E. Gtr.

E. Bass

58

Perc.

E. Gtr.

E. Gtr.

E. Bass

60

Perc.

E. Gtr.

E. Gtr.

E. Bass

62

Perc.

E. Gtr.

E. Gtr.

E. Bass

64

Perc.

E. Gtr.

E. Gtr.

E. Bass

66

Perc.

E. Gtr.

E. Gtr.

E. Bass

68

Perc.

E. Gtr.

E. Gtr.

E. Bass

70

Perc.

E. Gtr.

E. Gtr.

E. Bass

72

Perc.

E. Gtr.

E. Gtr.

E. Bass

74

Perc. E. Gtr. E. Gtr. E. Bass

76

Perc. E. Gtr. E. Gtr. E. Bass

78

Perc. E. Gtr. E. Gtr. E. Bass

80

Perc.

E. Gtr.

E. Gtr.

E. Bass

82

Perc.

E. Gtr.

E. Gtr.

E. Bass

84

Perc.

E. Gtr.

E. Gtr.

E. Bass

86

Perc. E. Gtr. E. Gtr. E. Bass

88

Perc. E. Gtr. E. Gtr. E. Bass

90

Perc. E. Gtr. E. Gtr. E. Bass

92

Perc.

E. Gtr.

E. Gtr.

E. Bass

93

Perc.

E. Gtr.

E. Gtr.

E. Bass

95

Perc.

E. Gtr.

E. Gtr.

E. Bass

97

Perc. E. Gtr. E. Gtr. E. Bass

99

Perc. E. Gtr. E. Gtr. E. Bass

101

Perc. E. Gtr. E. Gtr. E. Bass

103

Perc.

E. Gtr.

E. Gtr.

E. Bass

105

Perc.

E. Gtr.

E. Gtr.

E. Bass

107

Perc.

E. Gtr.

E. Gtr.

E. Bass

109

Perc.

E. Gtr.

E. Bass

111

Perc.

E. Gtr.

E. Bass

113

Perc.

E. Gtr.

E. Bass

115

Perc.

E. Gtr.

E. Gtr.

E. Bass

H-t. Pno.

117

Perc.

E. Gtr.

E. Gtr.

E. Bass

H-t. Pno.

119

Perc.

E. Gtr.

E. Gtr.

E. Bass

H-t. Pno.

121

Perc.

E. Gtr.

E. Gtr.

E. Bass

H-t. Pno.

123

Perc.

E. Gtr.

E. Bass

125

Perc.

E. Gtr.

E. Gtr.

E. Bass

127

Perc.

E. Gtr.

E. Gtr.

E. Bass

129

Perc.

E. Gtr.

E. Gtr.

E. Bass

131

Perc. E. Gtr. E. Gtr. E. Bass

133

Perc. E. Gtr. E. Gtr. E. Bass

134

Perc. E. Gtr. E. Gtr. E. Bass

135

Perc.

E. Gtr.

E. Gtr.

E. Bass

136

Perc.

E. Gtr.

E. Gtr.

E. Bass

137

Perc.

E. Gtr.

E. Gtr.

E. Bass

138

Perc. E. Gtr. E. Gtr. E. Bass

139

Perc. E. Gtr. E. Gtr. E. Bass

140

Perc. E. Gtr. E. Gtr. E. Bass

142

Perc.

E. Gtr.

E. Gtr.

E. Bass

143

Perc.

E. Gtr.

E. Gtr.

E. Bass

145

Perc.

E. Gtr.

E. Gtr.

E. Bass

147

Perc. E. Gtr. E. Gtr. E. Bass

149

Perc. E. Gtr. E. Gtr. E. Bass

151

Perc. E. Gtr. E. Gtr. E. Bass

153

Perc. E. Gtr. E. Gtr. E. Bass

155

Perc. E. Gtr. E. Gtr. E. Bass

156

$\text{♩} = 131,000076$ $\text{♩} = 120,999924$

Perc. E. Gtr. E. Gtr. E. Bass

158 $\text{♩} = 117,9999013,999954 \text{ ♩} = 111,00000839 \text{ ♩} = 104,000015000069 \text{ ♩} = 96,99999485$

Perc.

E. Gtr.

E. Gtr.

E. Bass

160 $\text{♩} = 90,999954 \text{ ♩} = 87,000023 \text{ ♩} = 83,999900,000000$

Perc.

E. Gtr.

E. Gtr.

E. Bass

AC/DC - Thunderstruck

Percussion

♩ = 134,000061
PsmPlayer V3.80

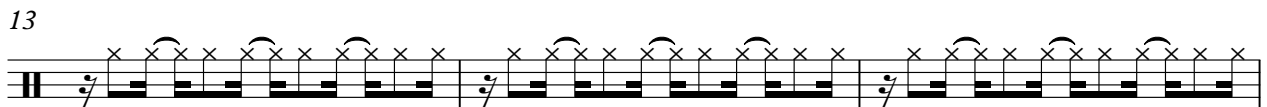
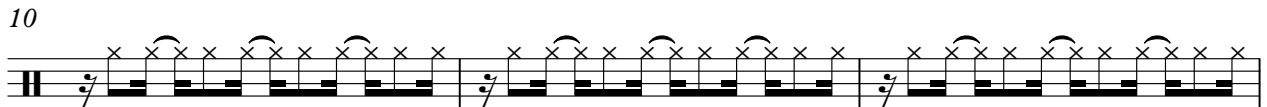
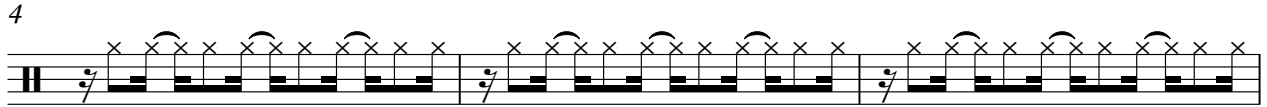

V.S.

48

50

52

54

56

58

60

63

66

69

V.S.

72

75

78

81

84

87

90

93

96

99

102

105

108

111

114

117

120

123

126

129

Percussion

132

135

138

141

144

147

150

153

156

$\text{♩} = 131, 00028, 00028, 099120, 99$

158

$\text{♩} = 117, 91990109, 1069089, 9301, 001015, 00999, 99999, 96030, 999, 000000$

♩ = 134,000061

V.S.

41

43

45

47

49

51

53

55

57

59

V.S.

81

83

85

87

89

92

94

96

98

100

V.S.

V.S.

149

151

153

155

157 ♪ = 131,000076 ♪ = 128,000000 ♪ = 120,999999 ♪ = 113,999999 ♪ = 106,999993

159 ♪ = 104,000015 ♪ = 96,000000 ♪ = 93,999999 ♪ = 87,800000 ♪ = 80,000000

AC/DC - Thunderstruck

Electric Guitar

♩ = 134,000061

28

31

34

37

40

43

46

49

52

55

V.S.

58

61

64

67

70

73

76

79

82

86

91

95

98

103

107

110

113

117

120

50

53

56

59

62

65

68

71

74

77

80

83

87

91

93

95

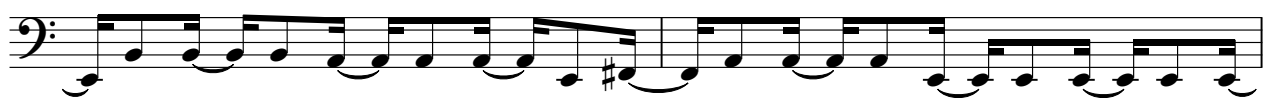

97

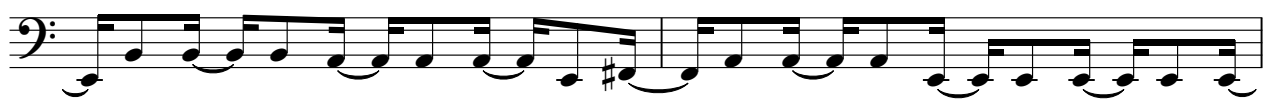

99

102

105

V.S.

108

110

112

114

116

119

122

125

127

129

131

133

135

137

139

141

143

145

147

149

V.S.

151

153

155

157 = 131, 0 0 2 8, 7 0 0 0 0 2, 0 0 0 0 0 0 0 0 0 0 3 9 1 0 4, 0 0 0 0 0 0 0 0 8 5 6 8 5 0 0 0 0 0 0 0 9

Honky-tonk Piano

AC/DC - Thunderstruck

♩ = 134,000061

4

12

20

27

86

117

122

34 2

♩ = 134,000061