

♩ = 87,000023

Percussion

Electric Guitar

Electric Guitar

Electric Guitar

Electric Guitar

Electric Guitar

Electric Guitar

Fretless Electric Bass

Quintus

FM Synth

♩ = 87,000023
ONEOFUS

Tape Sampler Keyboard [Strings]

♩ = 87,000023

FX 5 (Brightness)

5

Perc.

E. Gtr.

E. Gtr.

E. Gtr.

E. Gtr.

E. Gtr.

E. Bass

FX 5

9

Perc.

E. Gtr.

E. Gtr.

E. Gtr.

E. Gtr.

E. Gtr.

E. Gtr.

E. Bass

FM

FX 5

13

Perc.

E. Gtr.

E. Gtr.

E. Bass

FM

FX 5

17

Perc.

E. Gtr.

E. Gtr.

E. Bass

FM

FX 5

21

Perc.

E. Gtr.

E. Gtr.

E. Bass

FM

FX 5

25

Perc.

E. Gtr.

E. Gtr.

E. Gtr.

E. Bass

FX 5

29

Perc.

E. Gtr.

E. Gtr.

E. Gtr.

E. Bass

FX 5

33

Perc.

E. Gtr.

E. Bass

FM

FX 5

37

Perc.

E. Gtr.

E. Gtr.

E. Bass

FM

FX 5

41

Perc.

E. Gtr.

E. Gtr.

E. Bass

FM

FX 5

45

Perc.

E. Gtr.

E. Gtr.

E. Gtr.

E. Gtr.

E. Gtr.

E. Gtr.

E. Bass

FM

FX 5

49

Perc.

E. Gtr.

E. Gtr.

E. Gtr.

E. Gtr.

E. Gtr.

E. Gtr.

E. Bass

FX 5

53

Perc.

E. Gtr.

E. Gtr.

E. Gtr.

E. Gtr.

E. Gtr.

E. Gtr.

E. Bass

FX 5

57 7

Perc.

E. Gtr.

E. Gtr.

E. Gtr.

E. Gtr.

E. Gtr.

E. Gtr.

E. Bass

FX 5

61

Perc.

E. Gtr.

E. Gtr.

E. Bass

FX 5

64

Perc.

E. Gtr.

E. Gtr.

E. Bass

67

Perc.

E. Gtr.

E. Gtr.

E. Gtr.

E. Gtr.

E. Bass

FM

70

Perc.

E. Gtr.

E. Gtr.

E. Gtr.

E. Gtr.

E. Bass

FM

FX 5

73 9

Perc.

E. Gtr.

E. Gtr.

E. Gtr.

E. Gtr.

E. Gtr.

E. Bass

FM

Tape Smp. Str

FX 5

77

Perc.

E. Gtr.

E. Gtr.

E. Bass

Q.

Tape Smp. Str

FX 5

80

83

87

91

94

Perc.

E. Gtr.

E. Gtr.

E. Gtr.

E. Gtr.

E. Gtr.

E. Gtr.

E. Bass

Q.

FX 5

98

Perc.

E. Gtr.

E. Gtr.

E. Gtr.

E. Gtr.

E. Gtr.

E. Bass

Q.

FX 5

101

The musical score consists of the following parts:

- Perc.**: Features a rhythmic pattern with eighth notes and a triplet of eighth notes in the final measure.
- E. Gtr.** (Staff 1): Contains a melodic line with a triplet of eighth notes in the final measure.
- E. Gtr.** (Staff 2): Contains a melodic line with a triplet of eighth notes in the final measure.
- E. Gtr.** (Staff 3): Contains a melodic line with a triplet of eighth notes in the final measure.
- E. Gtr.** (Staff 4): Contains a melodic line with a triplet of eighth notes in the final measure.
- E. Gtr.** (Staff 5): Contains a melodic line with a triplet of eighth notes in the final measure.
- E. Gtr.** (Staff 6): Contains a melodic line with a triplet of eighth notes in the final measure.
- E. Bass**: Contains a melodic line with a triplet of eighth notes in the final measure.
- Q.**: Contains a melodic line with a triplet of eighth notes in the final measure.
- FM**: Contains a melodic line with a triplet of eighth notes in the final measure.
- Tape Smp. Str**: Contains a melodic line with a triplet of eighth notes in the final measure.
- FX 5**: Contains a melodic line with a triplet of eighth notes in the final measure.

Percussion

♩ = 87,000023

V.S.

Percussion

41

45

49

53

57

61

64

66

69

73

77 Percussion 3

80

83

87

91

95

100

Electric Guitar

♩ = 87,000023

V.S.

Electric Guitar

70

73

77

80

83

86

89

92

96

101

Electric Guitar

♩ = 87,000023

6

11

15

19

23

27

32

36

40

V.S.

43

46

50

55

59

63

66

70

75

83

88

92

98

102

Electric Guitar

♩ = 87,000023

2

6

9

25

28

31

48

51

55

58

67

70

74

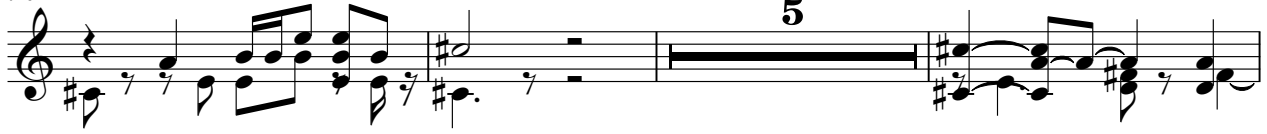

82

85

89

93

95

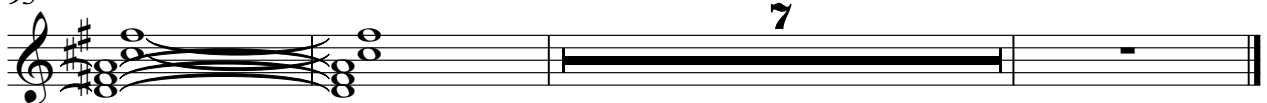

Electric Guitar

♩ = 87,000023

2

7

11 36

50

54

58 6

67

71

73 6

81

85

89

93

98

Electric Guitar

♩ = 87,000023

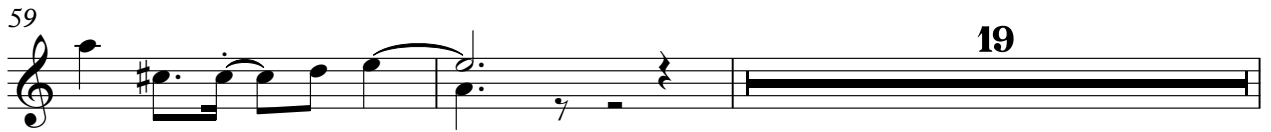
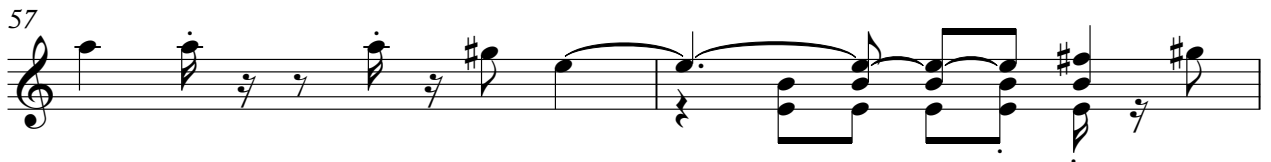

80

85

89

93

97

Electric Guitar

♩ = 87,000023

10

14

18

28

48

51

54

57

60

14

75

Fretless Electric Bass

♩ = 87,000023

2

Quintus

♩ = 87,000023

78

83

88

92

9

FM Synth

♩ = 87,000023

10

14

18

22

8

33

37

41

45

22

70

73

29

29

Tape Sampler Keyboard [Strings]

♩ = 87,000023
ONEOFUS

74

74

78

23

23

FX 5 (Brightness)

♩ = 87,000023

V.S.

FX 5 (Brightness)

47

52

57

62

9

75

79

83

88

92

97

FX 5 (Brightness)

101

