

Joana - Estranha Dependecia K

3.3"
2.1,02
Estranha dependecnia - Artmidis

♩ = 72,000031

Percussion

Jazz Guitar

artmidis@ieg.com.br

www.artmidis.hpg.com.br

Joana

Honky-tonk Piano

Synth Strings

Estranha dependência

4

Perc.

J. Gtr.

artmidis@ieg.com.br

www.artmidis.hpg.com.br

H-t. Pno.

Syn. Str.

Estranha dependência

6

Perc.

J. Gtr.

artmidis@ieg.com.br

www.artmidis.hpg.com.br

H-t. Pno.

Syn. Str.

Estranha dependência

Solo

8

www.artmidis.hpg.com.br

Perc.

J. Gtr.

H-t. Pno.

Syn. Str.

Estranha dependência

Solo

10

www.artmidis.hpg.com.br

Perc.

J. Gtr.

H-t. Pno.

Syn. Str.

Estranha dependência

12

Perc.

J. Gtr.

www.artmidis.hpg.com.br

H-t. Pno.

Syn. Str.

Estranha dependência

14

Perc.

J. Gtr.

www.artmidis.hpg.com.br

Joana

H-t. Pno.

Syn. Str.

Estranha dependência

16

www.artmidis.hpg.com.br

Perc.

J. Gtr.

H-t. Pno.

Syn. Str.

Estranha dependência

18

www.artmidis.hpg.com.br

Perc.

J. Gtr.

H-t. Pno.

Syn. Str.

Estranha dependência

20

Perc.

J. Gtr.

www.artmidis.hpg.com.br

H-t. Pno.

Syn. Str.

Estranha dependência

22

Perc.

J. Gtr.

www.artmidis.hpg.com.br

H-t. Pno.

Syn. Str.

Estranha dependência

24

www.artmidis.hpg.com.br

Perc.

J. Gtr.

Joana

H-t. Pno.

Syn. Str.

Estranha dependência

26

www.artmidis.hpg.com.br

Perc.

J. Gtr.

Joana

H-t. Pno.

Syn. Str.

Estranha dependência

28

Perc.

J. Gtr.

artmidis@ieg.com.br

www.artmidis.hpg.com.br

H-t. Pno.

Syn. Str.

Estranha dependência

30

Perc.

J. Gtr.

artmidis@ieg.com.br

www.artmidis.hpg.com.br

H-t. Pno.

Syn. Str.

Estranha dependência

32

www.artmidis.hpg.com.br

Perc.

J. Gtr.

H-t. Pno.

Syn. Str.

Estranha dependência

33

artmidis@ieg.com.br

www.artmidis.hpg.com.br

Perc.

J. Gtr.

Joana

H-t. Pno.

Syn. Str.

Estranha dependência

Estranha dependência

35

Perc.

J. Gtr.

artmidis@ieg.com.br

www.artmidis.hpg.com.br

Joana

H-t. Pno.

Syn. Str.

Estranha dependência

37

Perc.

J. Gtr.

artmidis@ieg.com.br

www.artmidis.hpg.com.br

Joana

H-t. Pno.

Syn. Str.

Estranha dependência

39

Perc.

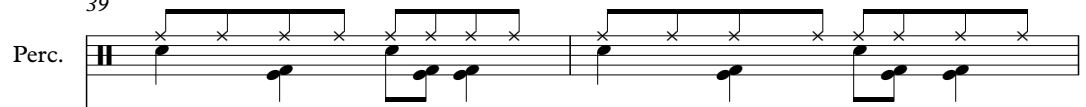

J. Gtr.

artmidis@ieg.com.br

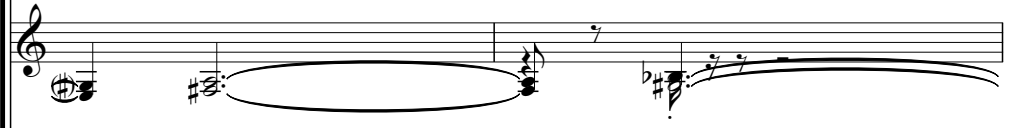

www.artmidis.hpg.com.br

Joana

H-t. Pno.

Syn. Str.

Estranha dependência

41

Perc.

J. Gtr.

artmidis@ieg.com.br

www.artmidis.hpg.com.br

Joana

H-t. Pno.

Syn. Str.

Estranha dependência

43

Perc.

J. Gtr.

artmidis@ieg.com.br

www.artmidis.hpg.com.br

Joana

H-t. Pno.

Syn. Str.

45

Perc.

J. Gtr.

artmidis@ieg.com.br

www.artmidis.hpg.com.br

H-t. Pno.

Syn. Str.

47

Perc.

J. Gtr.

artmidis@ieg.com.br

www.artmidis.hpg.com.br

H-t. Pno.

Syn. Str.

49

Perc.

J. Gtr.

artmidis@ieg.com.br

www.artmidis.hpg.com.br

H-t. Pno.

Syn. Str.

Estranha dependência

51

Perc.

J. Gtr.

www.artmidis.hpg.com.br

H-t. Pno.

Syn. Str.

Estranha dependência

52

Perc.

J. Gtr.

artmidis@ieg.com.br

www.artmidis.hpg.com.br

H-t. Pno.

Syn. Str.

Estranha dependência

53

Perc.

J. Gtr.

artmidis@ieg.com.br

www.artmidis.hpg.com.br

H-t. Pno.

Syn. Str.

Estranha dependência

55

Perc.

J. Gtr.

artmidis@ieg.com.br

www.artmidis.hpg.com.br

H-t. Pno.

Syn. Str.

Estranha dependência

59

Perc.

J. Gtr.

artmidis@ieg.com.br

www.artmidis.hpg.com.br

Joana

H-t. Pno.

Syn. Str.

Estranha dependência

3

61

Perc.

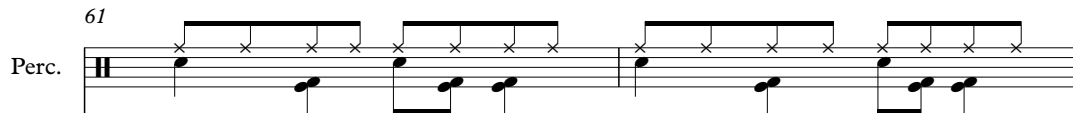

J. Gtr.

artmidis@ieg.com.br

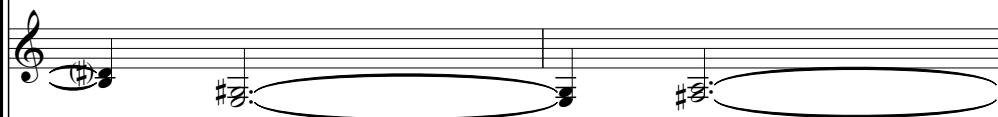

www.artmidis.hpg.com.br

Joana

H-t. Pno.

Syn. Str.

Estranha dependência

63

Perc.

J. Gtr.

artmidis@ieg.com.br

www.artmidis.hpg.com.br

Joana

H-t. Pno.

Syn. Str.

Estranha dependência

67

Perc.

J. Gtr.

artmidis@ieg.com.br

www.artmidis.hpg.com.br

Joana

H-t. Pno.

Syn. Str.

Estranha dependência

69

Perc.

J. Gtr.

artmidis@ieg.com.br

www.artmidis.hpg.com.br

Joana

H-t. Pno.

Syn. Str.

Estranha dependência

71

Perc.

J. Gtr.

artmidis@ieg.com.br

www.artmidis.hpg.com.br

Joana

H-t. Pno.

Syn. Str.

Estranha dependência

Perc.

J. Gtr.

artmidis@ieg.com.br

www.artmidis.hpg.com.br

Joana

H-t. Pno.

Syn. Str.

Estranha dependência

Joana - Estranha Dependecia K

Percussion

♩ = 72,000031

5

9

13

16

20

24

27

31

34

38

42

46

50

54

57

61

65

69

73

Joana - Estranha Dependecia K

Jazz Guitar

♩ = 72,000031

5

9

12

15

18

21

24

27

30

33

36

39

42

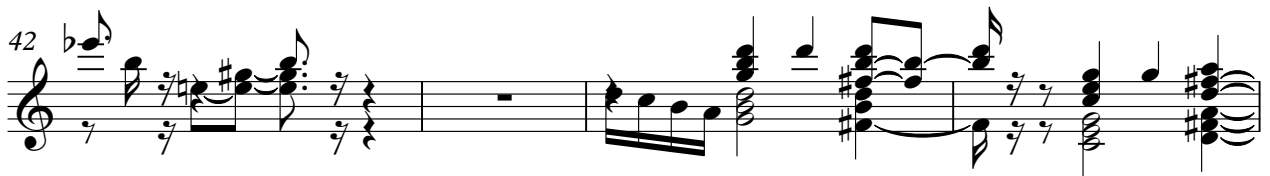

46

49

52

56

59

62

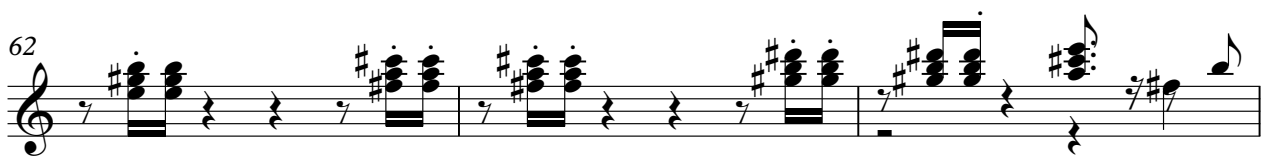

65

68

71

74

56

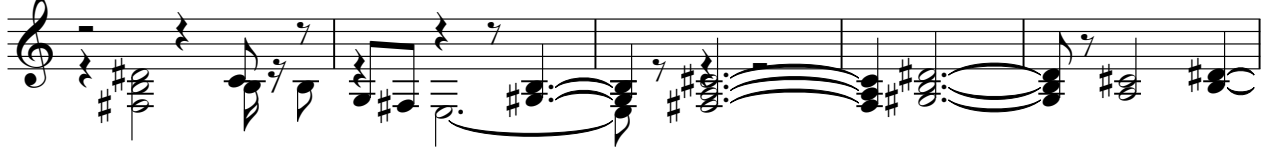

61

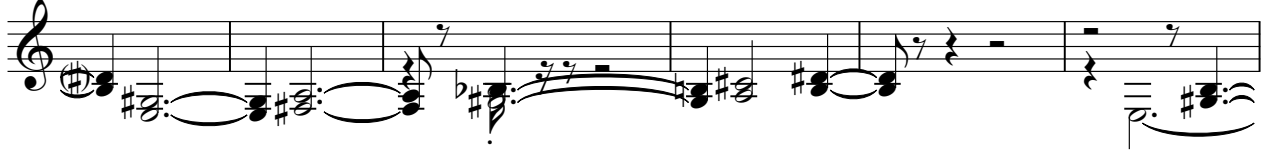

67

73

51

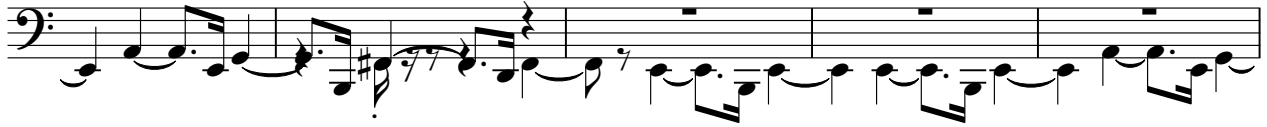

56

61

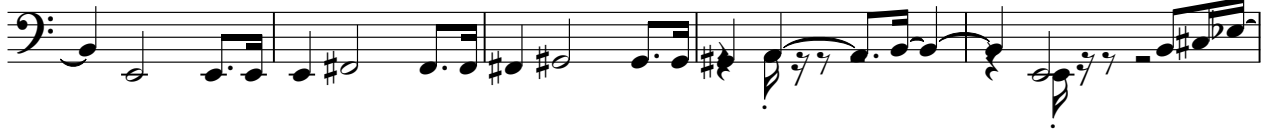

66

72

75

Joana - Estranha Dependecia K

Joana

♩ = 72,000031

13 9

26 7

37

41 3

44 12

60

64

68

72 3

75

Joana - Estranha Dependecia K

Honky-tonk Piano

♩ = 72,000031

5

9

12

15

18

20

23

26

29

31

34

37

39

42

45

47

50

53

55

58

60

62

64

67

69

71

73

75

Joana - Estranha Dependecia K

Synth Strings

♩ = 72,000031

4

7

10

13

16

18

21

25

28

www.artmtdis.hpg.com.br

V.S.

Synth Strings

57

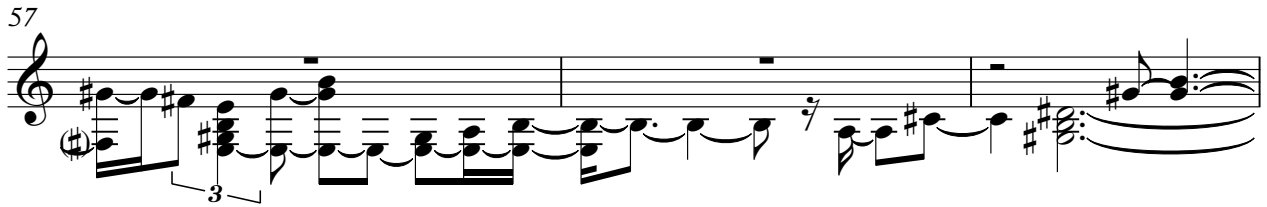

60

63

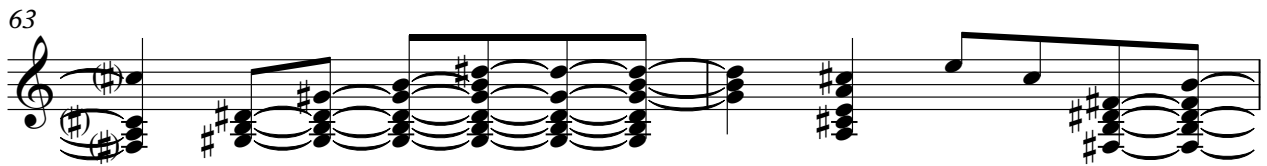

65

67

70

73

75

Joana - Estranha Dependecia K

Estranha dependência

♩ = 72,000031

7

13

16

19

24

28

31

34

38

Estranha dependência

Joana - Estranha Dependecia K

Solo

♩ = 72,000031

5

8

68