

# Joanna Wyatt - Stupid Cupid

♩ = 132,001587

Stupid Cu

SaxBartn

Drums

piano

Bass

E.guitar

Chor-ahh

Organ

♩ = 132,001587

6

Stupid Cu  
SaxBartn  
Drums  
piano  
Bass  
E.guitar  
Organ

9

Stupid Cu  
SaxBartn  
Drums  
piano  
Bass  
E.guitar  
Organ

11

Stupid Cu  
SaxBartn  
Drums  
piano  
Bass  
E.guitar  
Organ

13

Stupid Cu  
SaxBartn  
Drums  
piano  
Bass  
E.guitar  
Organ

15

Stupid Cu  
SaxBartn  
Drums  
piano  
Bass  
E.guitar  
Organ

18

Stupid Cu  
SaxBartn  
Drums  
piano  
Bass  
E.guitar  
Organ

20

Stupid Cu

SaxBartn

Drums

piano

Bass

E.guitar

Organ

22

Stupid Cu

SaxBartn

Drums

piano

Bass

E.guitar

Organ

24

Stupid Cu  
SaxBartn  
Drums  
piano  
Bass  
E.guitar  
Organ

26

Stupid Cu  
SaxBartn  
Drums  
piano  
Bass  
E.guitar  
Organ

28

Stupid Cu

SaxBartn

Drums

piano

Bass

E.guitar

Chor-ahh

Organ

31

Stupid Cu

Drums

piano

Bass

E.guitar

Chor-ahh

Organ

33

Stupid Cu

Drums

piano

Bass

E.guitar

Chor-ahh

Organ

35

Stupid Cu

SaxBartn

Drums

piano

Bass

E.guitar

Chor-ahh

Organ

38

Stupid Cu

SaxBartn

Drums

piano

Bass

E.guitar

Chor-ahh

Organ

40

Stupid Cu

SaxBartn

Drums

piano

Bass

E.guitar

Organ

42

Stupid Cu

SaxBartn

Drums

piano

Bass

E.guitar

Organ

44

Stupid Cu

SaxBartn

Drums

piano

Bass

E.guitar

Organ

46

Stupid Cu

SaxBartn

Drums

piano

Bass

E.guitar

Organ

48

Stupid Cu

SaxBartn

Drums

piano

Bass

E.guitar

Chor-ahh

Organ

51

SaxBartn

Drums

piano

Bass

E.guitar

Chor-ahh

Organ

54

SaxBartn

Drums

piano

Bass

E.guitar

Chor-ahh

Organ

57

Stupid Cu

SaxBartn

Drums

piano

Bass

E.guitar

Chor-ahh

Organ

60

Stupid Cu

SaxBartn

Drums

piano

Bass

E.guitar

Organ

62

Stupid Cu

SaxBartn

Drums

piano

Bass

E.guitar

Organ

64

Stupid Cu  
SaxBartn  
Drums  
piano  
Bass  
E.guitar  
Organ

66

Stupid Cu  
SaxBartn  
Drums  
piano  
Bass  
E.guitar  
Organ

68

Stupid Cu

SaxBartn

Drums

piano

Bass

E.guitar

Chor-ahh

Organ

71

Stupid Cu

SaxBartn

Drums

piano

Bass

E.guitar

Chor-ahh

Organ

73

Stupid Cu

SaxBartn

Drums

piano

Bass

E.guitar

Organ

76

Stupid Cu

SaxBartn

Drums

piano

Bass

E.guitar

Organ

78

Stupid Cu

SaxBartn

Drums

piano

Bass

E.guitar

Organ

80

Stupid Cu

SaxBartn

Drums

piano

Bass

E.guitar

Organ

85

piano

95

piano

101

piano

Joanna Wyatt - Stupid Cupid

Stupid Cu

♩ = 132,001587

2

8

12

17

21

25

30

35

39

43

V.S.

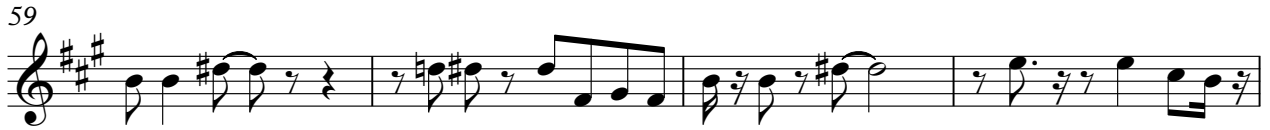
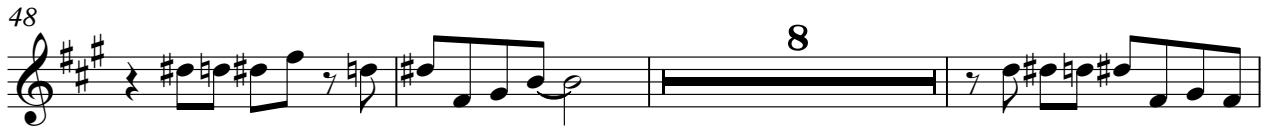

SaxBartn

Joanna Wyatt - Stupid Cupid

♩ = 132,001587

2

7

12

17

22

27

37

42

47

51

6

V.S.

2

SaxBartn

55

59

64

69

74

79

24

Joanna Wyatt - Stupid Cupid

Drums

♩ = 132,001587

2

8

12

16

21

25

30

34

39

43

V.S.

piano

# Joanna Wyatt - Stupid Cupid

♩ = 132,001587

7

10

12

14

18

20

22

24

V.S.

26

29

32

35

39

41

43

45

47

50

53

56

60

62

64

66

69

71

74

76

78

80

85

94

100

Joanna Wyatt - Stupid Cupid

Bass

♩ = 132,001587

2

7

10

13

17

21

24

27

31

35

V.S.

♩ = 132,001587

2

7

10

13

15

18

20

22

24

26

2

E guitar

29

32

35

38

41

44

47

51

54

57

61

63

65

67

70

73

76

79

81

24

Chor-ahh

Joanna Wyatt - Stupid Cupid

♩ = 132,001587

2 26

34

11

50

11

58

11

71

33

Joanna Wyatt - Stupid Cupid

Organ

♩ = 132,001587

2

8

12

16

20

24

28

32

35

V.S.

39

43

47

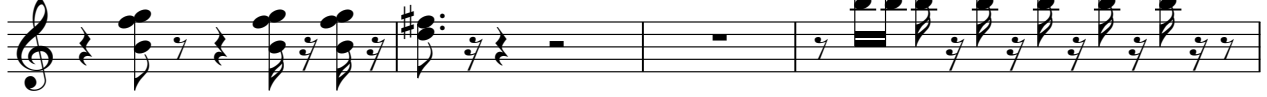

51

54

58

63

67

72

76

