

Joao Bosco - Caso Serio

♩ = 125,000000

Jazz Guitar

Jazz Guitar

Kora

Kora
Gil Pereira

5

J. Gtr.

J. Gtr.

Kora

Kora

8

J. Gtr.

J. Gtr.

Kora

Kora

11

J. Gtr.

J. Gtr.

Kora

Kora

15

J. Gtr.

J. Gtr.

Kora

Kora

18

J. Gtr.

J. Gtr.

Kora

Kora

22

J. Gtr.

Kora

26

J. Gtr.

Kora

30

J. Gtr.

Kora

34

J. Gtr.

Kora

38

J. Gtr.

E. Gtr.

Kora

Sequenciado por Gil (17) 9717

41

J. Gtr.

E. Gtr.

Kora

7494

45

J. Gtr.

J. Gtr.

Kora

Kora

48

J. Gtr.

J. Gtr.

Kora

Kora

52

J. Gtr.

Kora

56

J. Gtr.

J. Gtr.

Kora

Kora

59

J. Gtr.

J. Gtr.

Kora

Kora

62

J. Gtr.

J. Gtr.

Kora

Kora

65

J. Gtr.

J. Gtr.

Kora

Kora

68

J. Gtr.

Kora

72

J. Gtr.

Kora

76

J. Gtr.

E. Gtr.

Kora

79

J. Gtr.

E. Gtr.

Kora

83

J. Gtr.

J. Gtr.

Kora

Kora

86

J. Gtr.

J. Gtr.

Kora

Kora

90

J. Gtr.

Kora

94

J. Gtr.

J. Gtr.

Kora

Kora

97

J. Gtr.

J. Gtr.

Kora

Kora

100

J. Gtr.

J. Gtr.

Kora

Kora

102

J. Gtr.

J. Gtr.

Kora

Kora

♩ = 125,000000

3

7

11

3

3

19

25

3

49

8

60

64

17

84

3

8

97

101

♩ = 125,000000

2

6

10

14

18

22

26

30

34

38

42

46

50

54

58

62

66

70

74

78

82

86

90

94

98

102

♩ = 125,000000

39

42

36

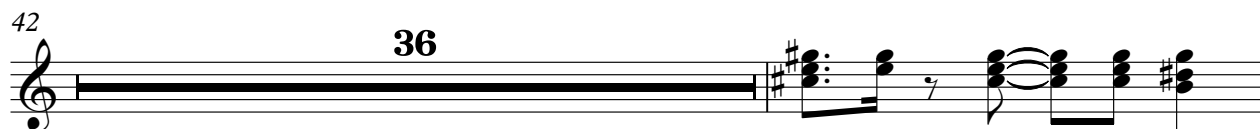

79

26

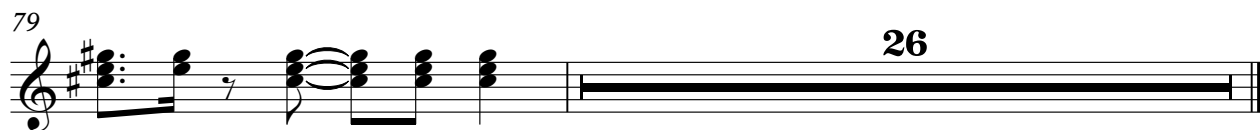

Joao Bosco - Caso Serio

Kora

♩ = 125,000000

3

7

11

3

3

19

25

3

49

8

60

64

17

84

3

8

97

101

Kora

Joao Bosco - Caso Serio

♩ = 125,000000

Gil Pereira

2

6

10

14

18

22

26

30

34

38

Sequenciado por Gil (17) 9717 V.S.

41

45

49

53

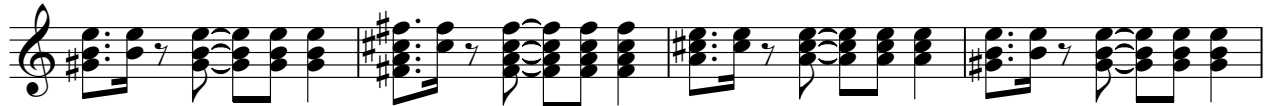

57

61

65

69

73

77

81

85

89

93

97

101

