

# Joao Chaves - Amo Te Muito

♩ = 110,011002

♩ = 110,011002

7

Perc.

J. Gtr.

Kora

E. Bass

E. Bass

Syn. Str.

Syn. Str.

11

Perc.

J. Gtr.

Kora

E. Bass

E. Bass

Syn. Str.

Syn. Str.

29

33

48

Perc.

E. Bass

E. Bass

E. Bass

E. Bass

Syn. Str.

FX 4

Vln.

54

Perc.

E. Bass

E. Bass

E. Bass

E. Bass

Syn. Str.

FX 4

Vln.

69

74

87

92

104

108

122

127

141

145

# Joao Chaves - Amo Te Muito

## Percussion

♩ = 110,011002

3

10

16

23

32

40

49

58

66

74

V.S.

82

91

98

105

113

121

130

138

144

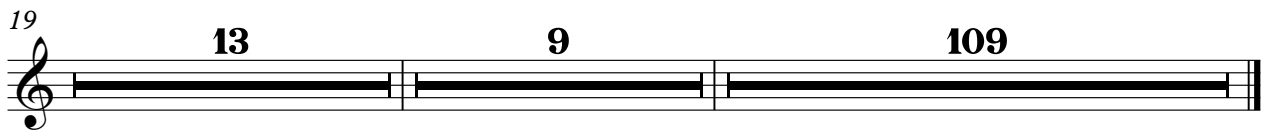
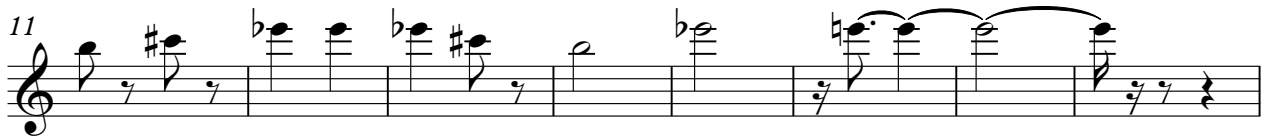
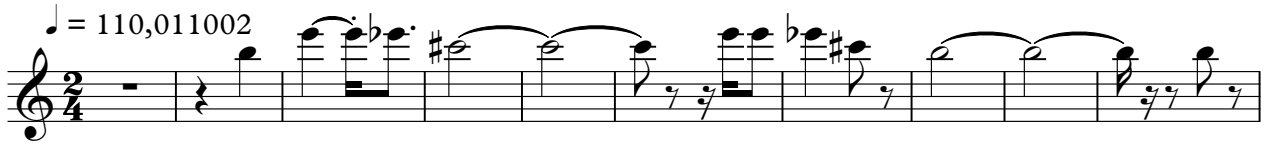

♩ = 110,011002

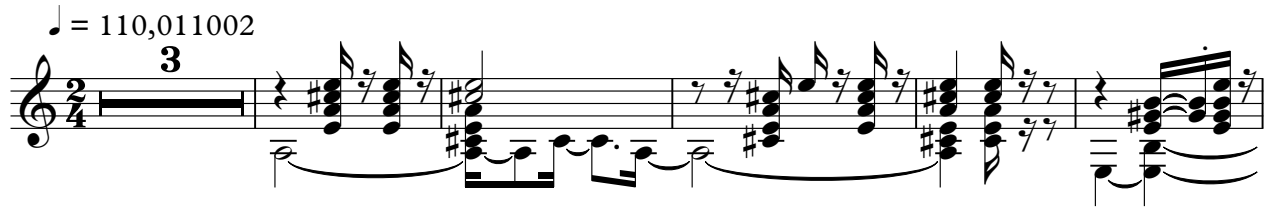

9

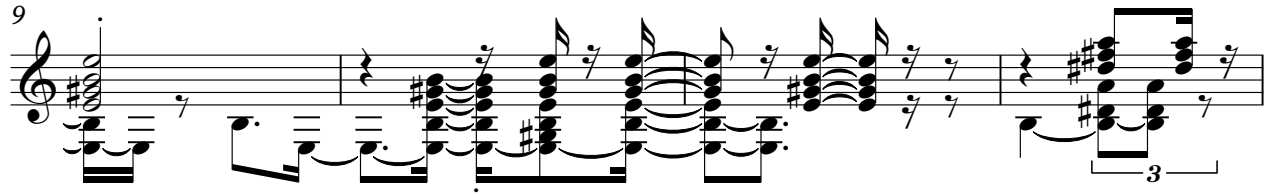

13

18

41

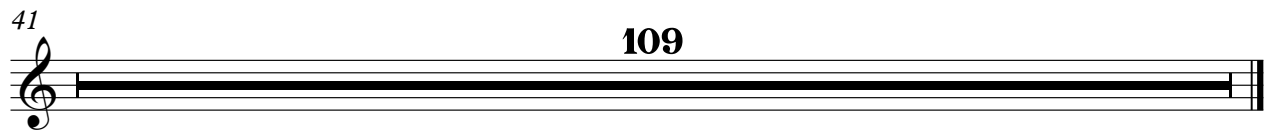

Electric Bass

Joao Chaves - Amo Te Muito

♩ = 110,011002

17

24

32

41

51

2

62

74

84

92

2  
102

Electric Bass

111

122

134

141

# Joao Chaves - Amo Te Muito

Electric Bass

♩ = 110, 011002

3

9

15

22

27

32

39

47

53

59

V.S.

Electric Bass

126

Electric Bass

3

133

139

144

5-string Electric Bass

Joao Chaves - Amo Te Muito

♩ = 110, 011002  
3

9

14

21

27

32

37

41

46

52

V.S.

5-string Electric Bass

5-string Electric Bass

114

120

127

134

140

144

# Joao Chaves - Amo Te Muito

Fretless Electric Bass

♩ = 110, 011002  
17

25

32

41

51

60

70

78

87

93

2  
102

Fretless Electric Bass

110

119

2

128

138

142

3

Synth Strings

Joao Chaves - Amo Te Muito

♩ = 110,011002

**3**

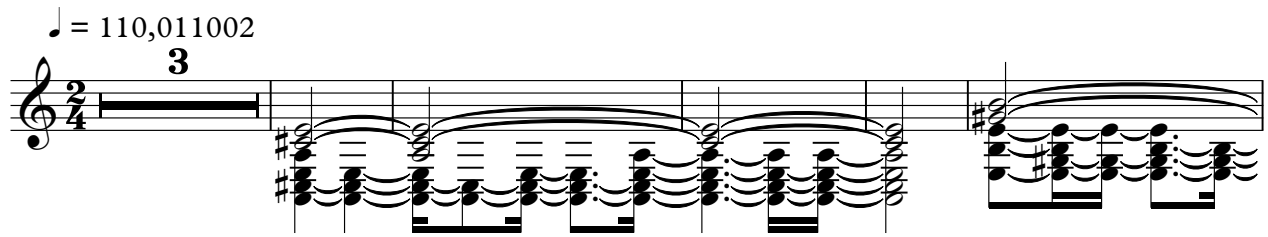

**9**

**14**

**13**

**32**

**9** **109**

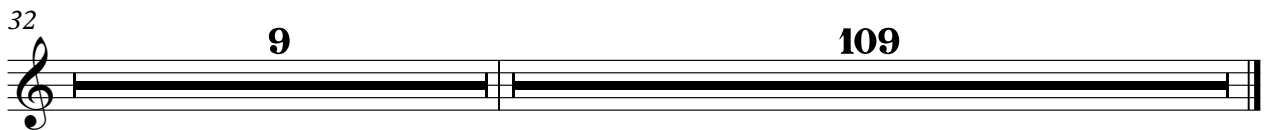

# Joao Chaves - Amo Te Muito

## Synth Strings

♩ = 110, 011002

3

11

17

21

28

32

40

49

55

62

V.S.

Synth Strings

Synth Strings

140

144

♩ = 110,011002

17

23

32

41

53

63

74

84

95

105

FX 4 (Atmosphere)

116

127

139

Joao Chaves - Amo Te Muito

Violin

♩ = 110,011002

17

24

32

40

50

59

68

77

87

96

V.S.

105

113

123

131

140

