

# Joao Donato - The Frog

♩ = 140,000137

11

Perc.

Perc.

J. Gtr.

U. Bass

Perc. Organ

15

Perc.

Perc.

J. Gtr.

U. Bass

Perc. Organ

18

Perc.

Perc.

J. Gtr.

U. Bass

Perc. Organ

21

Perc.

Perc.

J. Gtr.

U. Bass

Perc. Organ

29

Perc.

Perc.

J. Gtr.

U. Bass

Perc. Organ

32

Perc.

Perc.

J. Gtr.

U. Bass

Orch. Hit

35

Perc.

Perc.

J. Gtr.

U. Bass

Orch. Hit

38

Perc.

Perc.

J. Gtr.

U. Bass

Orch. Hit

41

Tbn.

Perc.

Perc.

Vib.

U. Bass

E. Pno.

45

Tbn.

Perc.

Perc.

Vib.

U. Bass

E. Pno.

48

Fl.

Tbn.

Perc.

Perc.

Vib.

U. Bass

E. Pno.

51

Fl.

Tbn.

Perc.

Perc.

Vib.

U. Bass

E. Pno.

Orch. Hit

54

Tbn.

Perc.

Perc.

Vib.

U. Bass

E. Pno.

Orch. Hit

57

Tbn.

Perc.

Perc.

U. Bass

E. Pno.

60

Tbn.

Perc.

Perc.

U. Bass

E. Pno.

63

Tbn.

Perc.

Perc.

U. Bass

E. Pno.

66

Tbn.

Perc.

Perc.

U. Bass

E. Pno.

69

Tbn.

Perc.

Perc.

U. Bass

E. Pno.

72

Fl.

Tbn.

Perc.

Perc.

J. Gtr.

Kora

U. Bass

E. Pno.

Orch. Hit

75

Fl.

Tbn.

Perc.

Perc.

J. Gtr.

Kora

U. Bass

Orch. Hit

78

Fl.

Tbn.

Perc.

Perc.

J. Gtr.

Kora

U. Bass

Orch. Hit

Detailed description of the musical score: The score is for page 15, starting at measure 78. It features seven staves. The Flute (Fl.) staff is in treble clef with a key signature of one flat, playing a melodic line with eighth and quarter notes. The Trombone (Tbn.) staff is in bass clef, playing a similar melodic line. The first Percussion (Perc.) staff uses a snare drum and features a rhythmic pattern of eighth notes with 'x' marks above them. The second Percussion (Perc.) staff uses a snare drum and features a pattern of quarter notes with 'x' marks above them. The Jazz Guitar (J. Gtr.) staff is in treble clef and plays a chordal accompaniment with a mix of eighth and quarter notes. The Kora staff is in treble clef and plays a melodic line similar to the Flute. The Upright Bass (U. Bass) staff is in bass clef and plays a simple bass line with quarter notes. The Orchestral Hit (Orch. Hit) staff is in treble clef and features a series of chords with a '7' above them, indicating a seventh chord.

80

Fl.

Tbn.

Perc.

Perc.

J. Gtr.

Kora

U. Bass

Perc. Organ

Orch. Hit

Detailed description of the musical score: The score is for measures 80, 81, and 82. Measure 80 starts with a tempo marking of 80. The Flute part plays a melodic line with a slur over the first two notes. The Trombone part has a similar melodic line. The Percussion part features a complex rhythmic pattern with various symbols and accents. The Jazz Guitar part plays a chordal accompaniment. The Kora part has a simple melodic line. The Upright Bass part provides a steady bass line. The Percussion Organ and Orchestral Hit parts provide harmonic support with sustained chords.

Flute

Joao Donato - The Frog

♩ = 140,000137

48

52

20

75

78

Trombone

Joao Donato - The Frog

♩ = 140,000137

40

44

48

52

56

60

64

68

73

77

Percussion

Joao Donato - The Frog

♩ = 140,000137

5

8

11

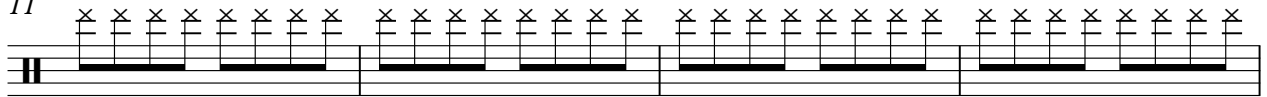

15

19

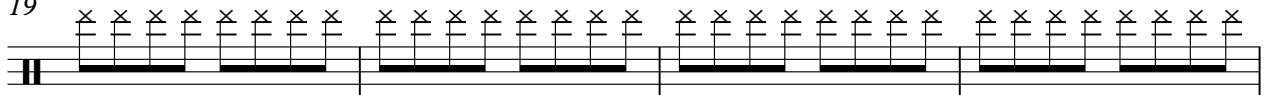

23

27

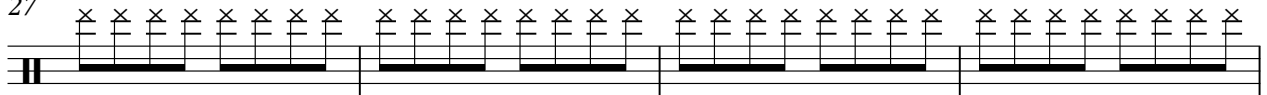

31

35

V.S.

Percussion

78

# Joao Donato - The Frog

## Percussion

♩ = 140,000137  
8

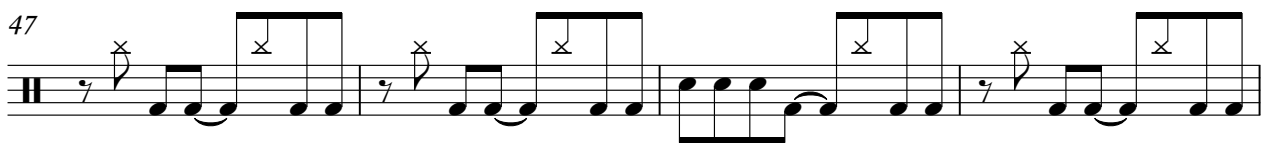
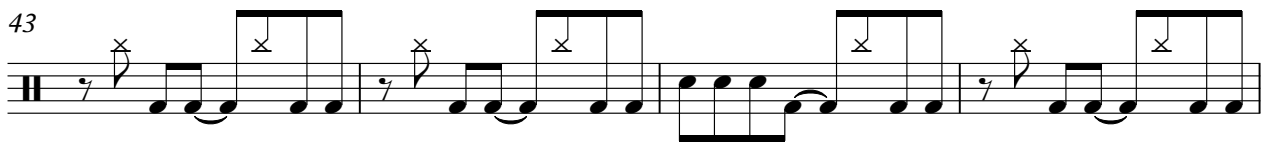
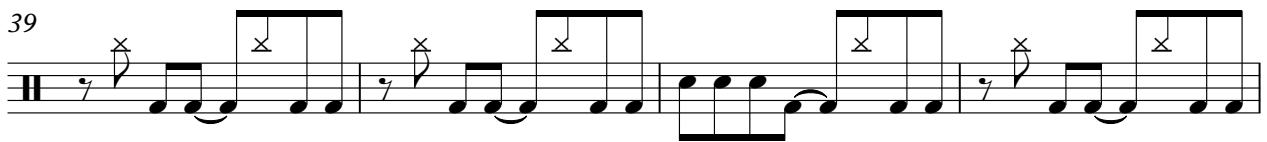
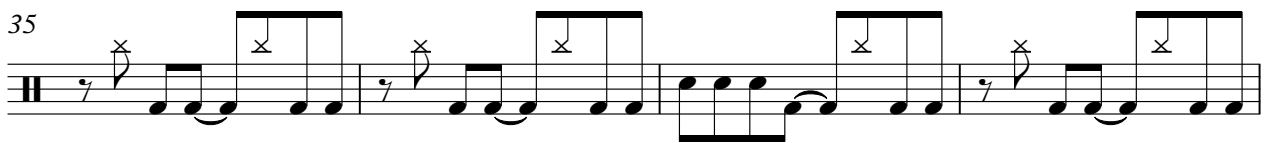
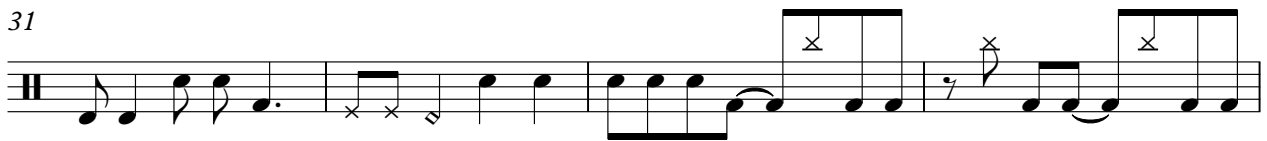

V.S.

Percussion

51

55

59

63

67

71

75

79

♩ = 140,000137

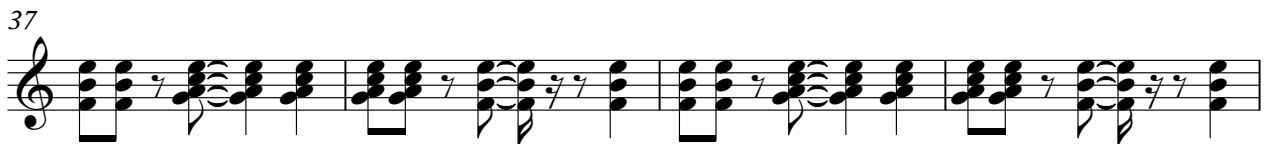
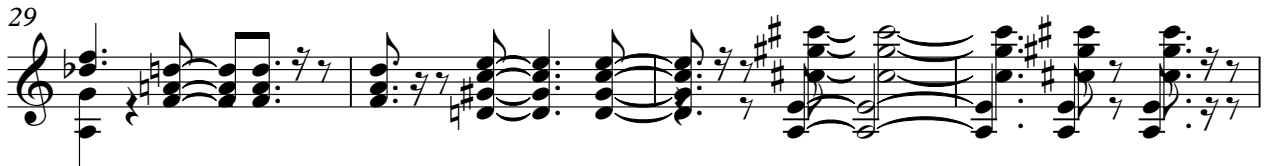
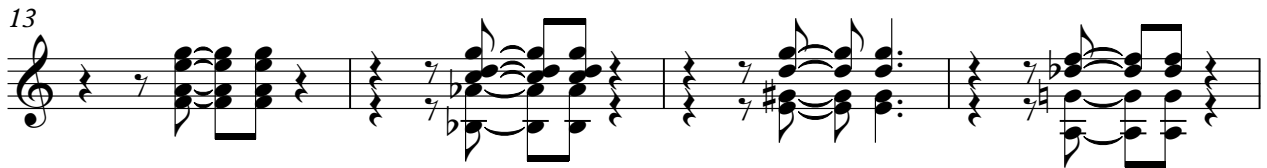
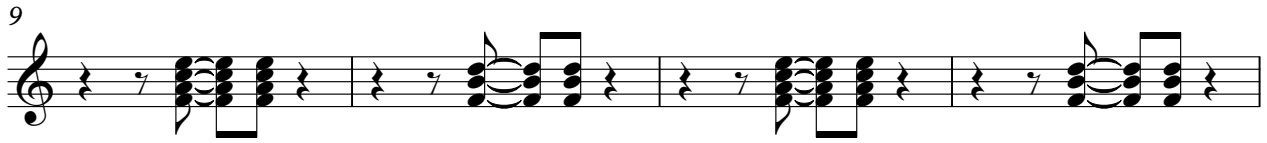
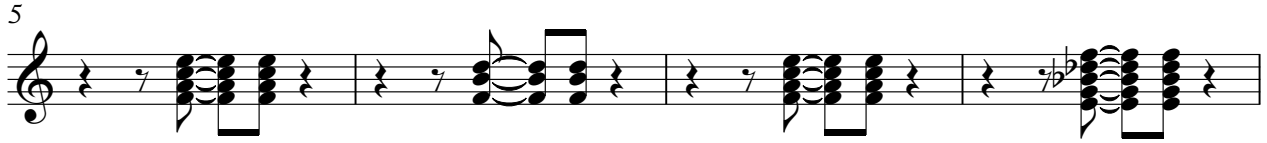
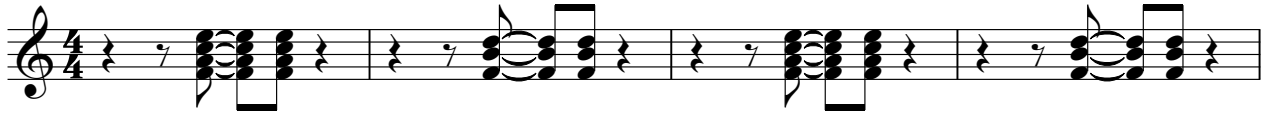

V.S.

41 **32**

76

79

♩ = 140,000137 **72**

76

79

Upright Bass

Joao Donato - The Frog

♩ = 140,000137

5

9

13

17

21

25

29

33

37

V.S.

Electric Piano

Joao Donato - The Frog

♩ = 140,000137

40

44

48

52

56

60

64

V.S.

68

71

Percussive Organ

Joao Donato - The Frog

♩ = 140,000137

5

9

13

17

21

25

29

V.S.

2

Percussive Organ

32

48

Orchestra Hit

Joao Donato - The Frog

♩ = 140,000137

**32**

**36**

**41**

**12**

**56**

**16**

**75**

**78**