

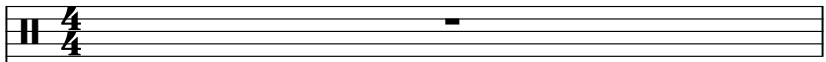

0.0"  
1.1,00  
www.centralmidi.hpg.com.br - 9609-8288 (DDD 31)

♩ = 89,999954

Percussion 

Jazz Guitar 

Electric Bass 

2 

Perc. 

J. Gtr. 

J. Gtr. 

Kora 

E. Bass 

Tape Smp. Str 

www.centralmidi.hpg.com.br - 9609-8288 (DDD 31)

3

Perc.

J. Gtr.

J. Gtr.

Kora

E. Bass

Tape Smp. Str

4

Perc.

J. Gtr.

J. Gtr.

Kora

E. Bass

Tape Smp. Str

5 3

Perc.

J. Gtr.

J. Gtr.

Kora

E. Bass

Tape Smp. Str

6

Perc.

J. Gtr.

J. Gtr.

Kora

E. Bass

Tape Smp. Str

7

Perc.

J. Gtr.

J. Gtr.

Kora

E. Bass

Tape Smp. Str

8

Perc.

J. Gtr.

J. Gtr.

Kora

E. Bass

Tape Smp. Str

10

Perc.

J. Gtr.

J. Gtr.

Kora

E. Bass

Tape Smp. Str

11

11

Perc.

J. Gtr.

J. Gtr.

Kora

E. Bass

Tape Smp. Str

12

12

Perc.

J. Gtr.

J. Gtr.

Kora

E. Bass

Tape Smp. Str

13

13

Perc.

J. Gtr.

J. Gtr.

Kora

E. Bass

Tape Smp. Str

14

14

Perc.

J. Gtr.

J. Gtr.

Kora

E. Bass

Tape Smp. Str

16

Perc.

J. Gtr.

J. Gtr.

Kora

E. Bass

Tape Smp. Str

18

Perc.

J. Gtr.

J. Gtr.

Kora

E. Bass

Tape Smp. Str

19

Perc.

J. Gtr.

J. Gtr.

Kora

E. Bass

Tape Smp. Str

20

Perc.

J. Gtr.

J. Gtr.

Kora

E. Bass

Tape Smp. Str

21

21

Perc.

J. Gtr.

J. Gtr.

Kora

E. Bass

Tape Smp. Str

22

22

Perc.

J. Gtr.

J. Gtr.

Kora

E. Bass

Tape Smp. Str

24

Perc.

J. Gtr.

J. Gtr.

Kora

E. Bass

Tape Smp. Str

25

Perc.

J. Gtr.

J. Gtr.

Kora

E. Bass

Tape Smp. Str

26

26

Perc.

J. Gtr.

J. Gtr.

Kora

E. Bass

Tape Smp. Str

27

27

Perc.

J. Gtr.

J. Gtr.

Kora

E. Bass

Tape Smp. Str

28

Perc.

J. Gtr.

J. Gtr.

Kora

E. Bass

Tape Smp. Str

30

Perc.

J. Gtr.

J. Gtr.

Kora

E. Bass

Tape Smp. Str

31

32

Perc.

J. Gtr.

J. Gtr.

Kora

E. Bass

Tape Smp. Str

33

33

Perc.

J. Gtr.

J. Gtr.

Kora

E. Bass

Tape Smp. Str

34

Perc.

J. Gtr.

J. Gtr.

Kora

E. Bass

Tape Smp. Str

35

Perc.

J. Gtr.

J. Gtr.

Kora

E. Bass

Tape Smp. Str

36

36

Perc.

J. Gtr.

J. Gtr.

Kora

E. Bass

Tape Smp. Str

37

37

Perc.

J. Gtr.

J. Gtr.

Kora

E. Bass

Tape Smp. Str

38

Perc.

J. Gtr.

J. Gtr.

Kora

E. Bass

Tape Smp. Str

40

Perc.

J. Gtr.

J. Gtr.

Kora

E. Bass

Tape Smp. Str

41

41

Perc.

J. Gtr.

J. Gtr.

Kora

E. Bass

Tape Smp. Str

42

42

Perc.

J. Gtr.

J. Gtr.

Kora

E. Bass

Tape Smp. Str

43

43

Perc.

J. Gtr.

J. Gtr.

Kora

E. Bass

Tape Smp. Str

44

44

Perc.

J. Gtr.

J. Gtr.

Kora

E. Bass

Tape Smp. Str

46

Perc.

J. Gtr.

J. Gtr.

Kora

E. Bass

Tape Smp. Str

48

Perc.

J. Gtr.

J. Gtr.

Kora

E. Bass

Tape Smp. Str

49

Perc.

J. Gtr.

J. Gtr.

Kora

E. Bass

Tape Smp. Str

50

Perc.

J. Gtr.

J. Gtr.

Kora

E. Bass

Tape Smp. Str

51

51

Perc.

J. Gtr.

J. Gtr.

Kora

E. Bass

Tape Smp. Str

52

52

Perc.

J. Gtr.

J. Gtr.

Kora

E. Bass

Tape Smp. Str

53

54

Perc.

J. Gtr.

J. Gtr.

Kora

E. Bass

Tape Smp. Str

55

55

Perc.

J. Gtr.

J. Gtr.

Kora

E. Bass

Tape Smp. Str

56

56

Perc.

J. Gtr.

J. Gtr.

Kora

E. Bass

Tape Smp. Str

57

Perc.

J. Gtr.

J. Gtr.

Kora

E. Bass

Tape Smp. Str

58

Perc.

J. Gtr.

J. Gtr.

Kora

E. Bass

Tape Smp. Str

60 25

Perc.

J. Gtr.

J. Gtr.

Kora

E. Bass

Tape Smp. Str

62

Perc.

J. Gtr.

J. Gtr.

Kora

E. Bass

Tape Smp. Str

63

Perc.

J. Gtr.

J. Gtr.

Kora

E. Bass

Tape Smp. Str

64

Perc.

J. Gtr.

J. Gtr.

Kora

E. Bass

Tape Smp. Str

65

Perc.

J. Gtr.

J. Gtr.

Kora

E. Bass

Tape Smp. Str

66

66

Perc.

J. Gtr.

J. Gtr.

Kora

E. Bass

Tape Smp. Str

67

67

Perc.

J. Gtr.

J. Gtr.

Kora

E. Bass

Tape Smp. Str

68

Perc.

J. Gtr.

J. Gtr.

Kora

E. Bass

Tape Smp. Str

70

Perc.

J. Gtr.

J. Gtr.

Kora

E. Bass

Tape Smp. Str

71

71

Perc.

J. Gtr.

J. Gtr.

Kora

E. Bass

Tape Smp. Str

72

72

Perc.

J. Gtr.

J. Gtr.

Kora

E. Bass

Tape Smp. Str

73

Perc.

J. Gtr.

J. Gtr.

Kora

E. Bass

Tape Smp. Str

74

Perc.

J. Gtr.

J. Gtr.

Kora

E. Bass

Tape Smp. Str

76

Perc.

J. Gtr.

J. Gtr.

Kora

E. Bass

Tape Smp. Str

78

Perc.

J. Gtr.

J. Gtr.

Kora

E. Bass

Tape Smp. Str

- Perc.**: Measure 78 features a complex rhythmic pattern with eighth and sixteenth notes, and a triplet. Measure 79 continues the pattern with a sustained chord.
- J. Gtr.**: Measure 78 features a complex rhythmic pattern with eighth and sixteenth notes, and a triplet. Measure 79 continues the pattern with a sustained chord.
- J. Gtr.**: Measure 78 features a complex rhythmic pattern with eighth and sixteenth notes, and a triplet. Measure 79 continues the pattern with a sustained chord.
- Kora**: Measure 78 features a complex rhythmic pattern with eighth and sixteenth notes, and a triplet. Measure 79 continues the pattern with a sustained chord.
- E. Bass**: Measure 78 features a complex rhythmic pattern with eighth and sixteenth notes, and a triplet. Measure 79 continues the pattern with a sustained chord.
- Tape Smp. Str**: Measure 78 features a complex rhythmic pattern with eighth and sixteenth notes, and a triplet. Measure 79 continues the pattern with a sustained chord.

## Percussion

♩ = 89,999954

5

8

11

14

18

21

24

27

31

V.S.

34

37

40

43

47

50

53

56

59

63

66

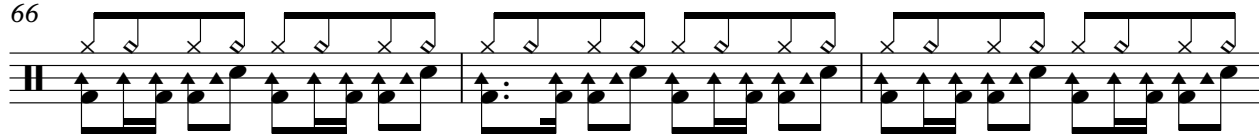

69

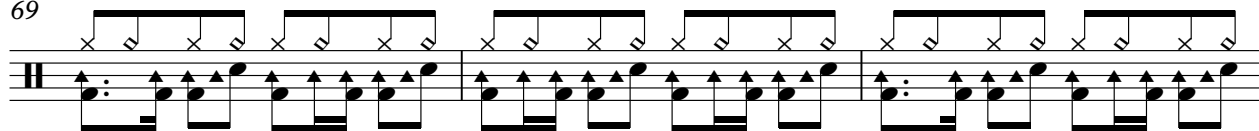

72

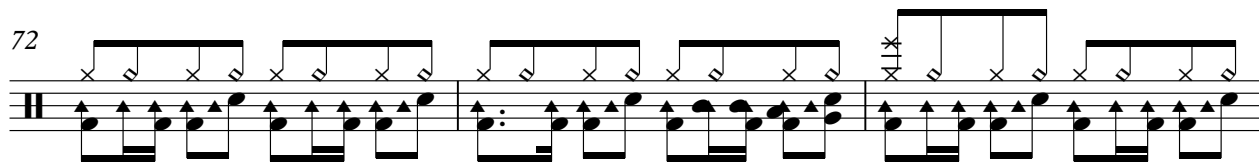

75

# Jazz Guitar

♩ = 89,999954

4

6

8

10

12

14

17

19

21

V.S.

V.S.

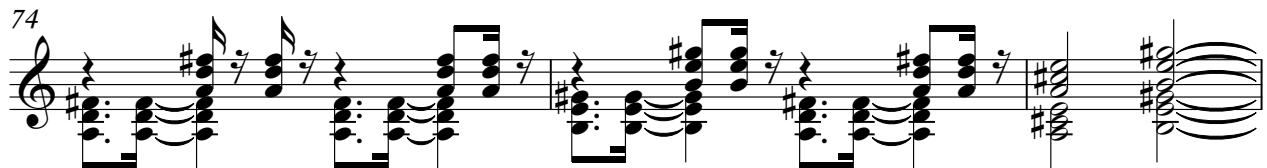
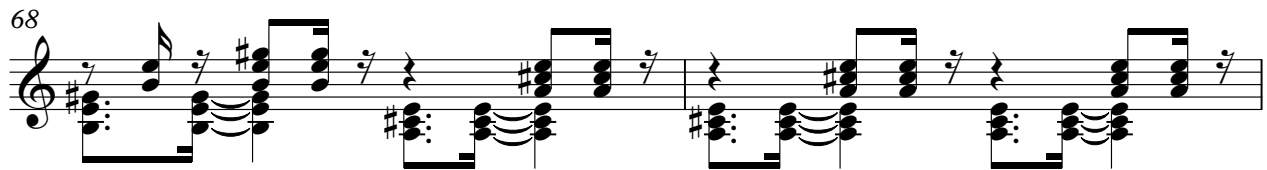
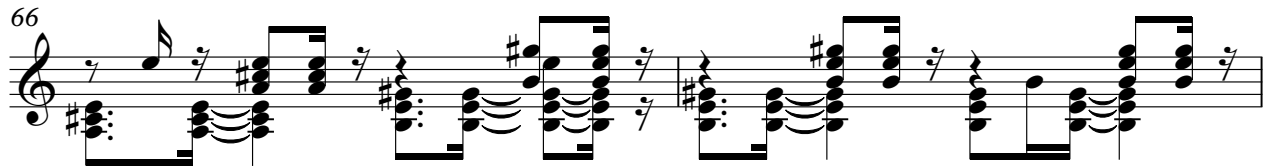

# Jazz Guitar

♩ = 89,999954

www.centralmidi.hpg.com.br - 9609-8288 (DDD 31)

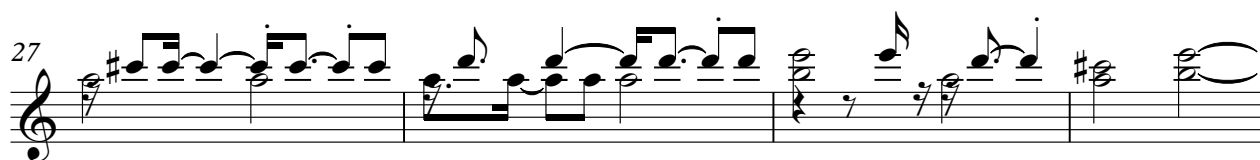
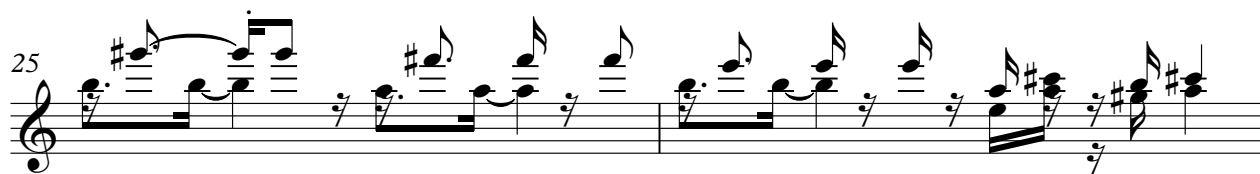
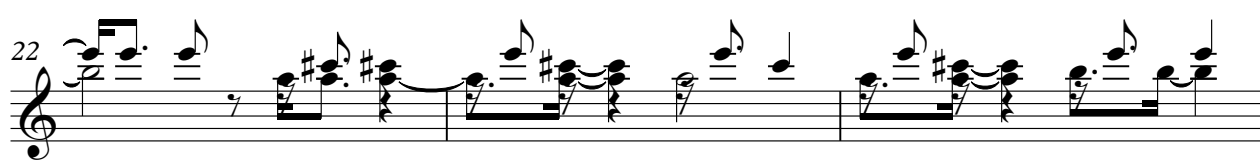
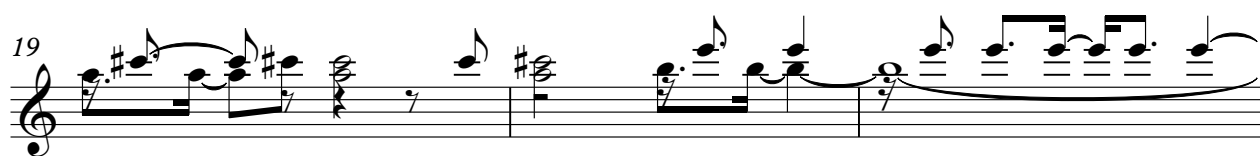
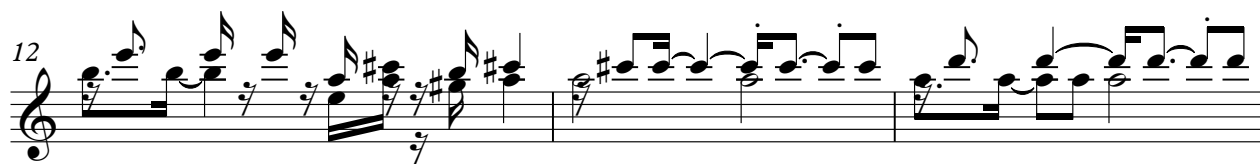
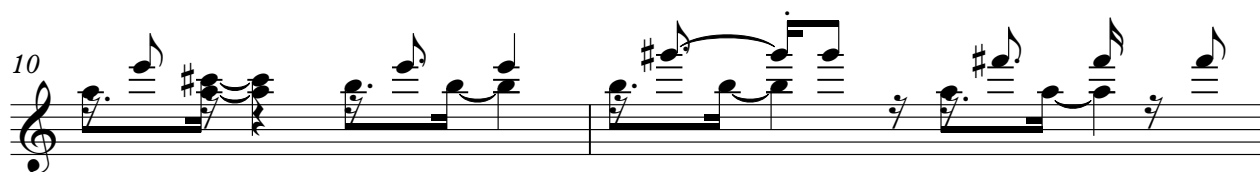
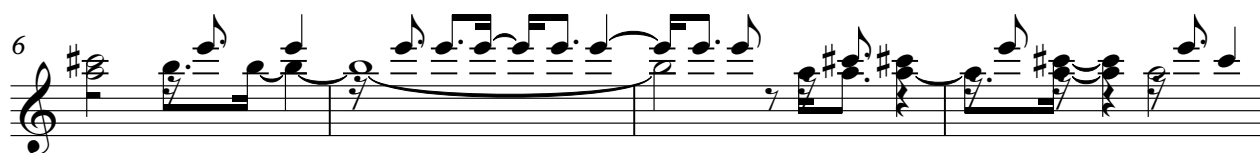

V.S.

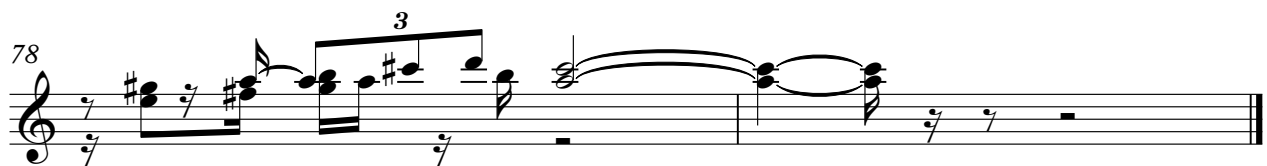
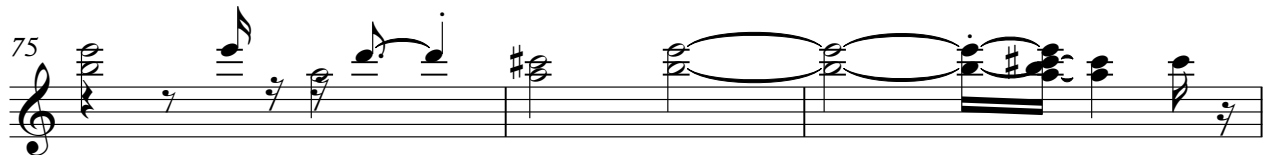
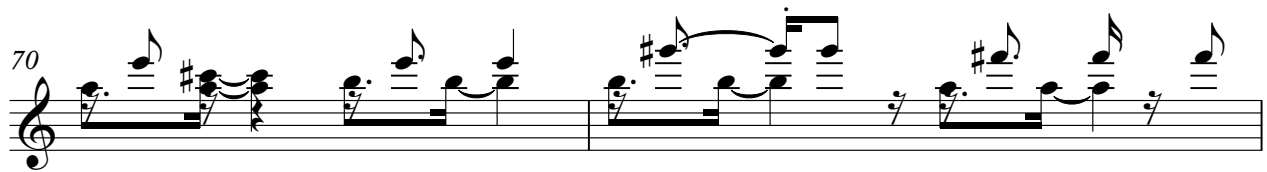
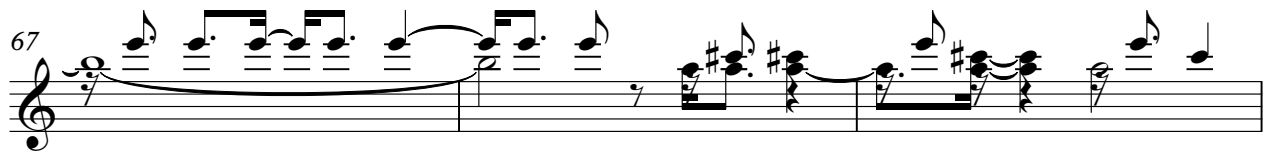

# Kora

$\text{♩} = 89,999954$

V.S.

32

34

37

40

43

46

50

53

56

59

## Electric Bass

♩ = 89,999954

6

10

14

18

22

26

31

36

40

V.S.

44

48

52

56

61

66

70

74

77

# Tape Sampler Keyboard [Strings]

♩ = 89,999954

8

15

21

29

35

43

49

v.s.

57

63

71

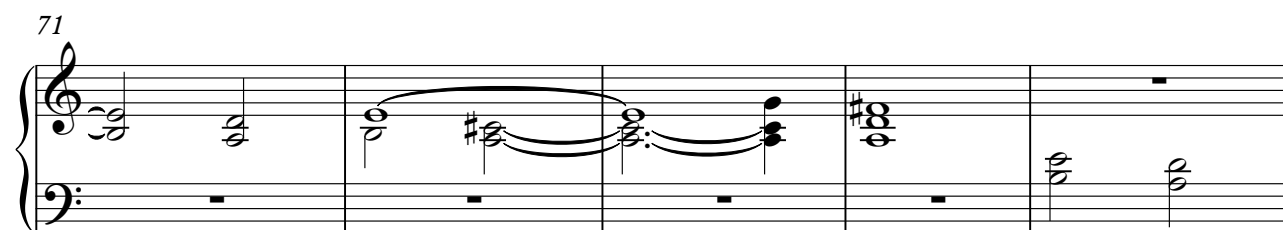

76

