

0.0\*  
1.1,00  
Studio Virtual Midi - http://studiovirtualmidi.cjb.net - Tel:(31)3352-7444

♩ = 138,030029

Tenor Saxophone

Percussion

Jazz Guitar

Jazz Guitar

Electric Guitar

Electric Guitar

Electric Guitar

5-string Electric Bass

Tape Sampler Keyboard [Strings]

♩ = 138,030029

Orchestra Hit

Viola

studiovirtualmidi@ig.com.br

Tel:(31)3352-7444

Solo

3

Perc.

J. Gtr.

E. Gtr.

E. Gtr.

E. Bass

Tape Smp. Str.

Vla.

<http://studiovirtualmidi.cjb.net>

Tel:(31)3357444studiovirtual@ig.com.br <http://studiovirtualmidi.cjb.net>

5

Ten. Sax.

Perc.

J. Gtr.

E. Gtr.

E. Gtr.

E. Bass

Tape Smp. Str.

Orch. Hit

Vla.

Tel:(31)33574

8

Ten. Sax.

Perc.

J. Gtr.

E. Gtr.

E. Gtr.

E. Bass

Tape Smp. Str

Orch. Hit

11

Perc.

J. Gtr.

J. Gtr.

E. Gtr.

E. Bass

Tape Smp. Str

Solo

13

Perc.

J. Gtr.

J. Gtr.

E. Bass

Tape Smp. Str

Solo

15

Perc.

J. Gtr.

J. Gtr.

E. Bass

Tape Smp. Str

Solo

17

Perc.

J. Gtr.

J. Gtr.

E. Gtr.

E. Gtr.

E. Bass

Tape Smp. Str

Orch. Hit

Solo

20

Perc.

J. Gtr.

E. Gtr.

E. Bass

Tape Smp. Str

Orch. Hit

Solo

23

Perc.

J. Gtr.

E. Bass

Tape Smp. Str.

Orch. Hit

Solo

26

Perc.

J. Gtr.

E. Gtr.

E. Gtr.

E. Bass

Tape Smp. Str.

Orch. Hit

Vla.

Solo

29

Perc.

J. Gtr.

E. Bass

Tape Smp. Str.

Orch. Hit

Vla.

33

Perc.

J. Gtr.

E. Gtr.

E. Gtr.

E. Bass

Tape Smp. Str.

Orch. Hit

Vla.

36

Perc.

J. Gtr.

E. Bass

Tape Smp. Str.

Orch. Hit

Vla.

40

Perc.

J. Gtr.

E. Gtr.

E. Gtr.

E. Bass

Tape Smp. Str.

Orch. Hit

Vla.

44 9

Perc.

J. Gtr.

E. Gtr.

E. Gtr.

E. Bass

Tape Smp. Str.

Orch. Hit

48

Ten. Sax.

Perc.

J. Gtr.

E. Gtr.

E. Gtr.

E. Bass

Tape Smp. Str.

Orch. Hit

54

Ten. Sax.

Perc.

J. Gtr.

E. Gtr.

E. Gtr.

E. Gtr.

E. Bass

Tape Smp. Str

Orch. Hit

Solo

57

Perc.

J. Gtr.

E. Bass

Tape Smp. Str

Orch. Hit

Solo

60

Perc. J. Gtr. E. Gtr. E. Gtr. E. Bass Tape Smp. Str. Orch. Hit Solo

63

Perc. J. Gtr. E. Bass Tape Smp. Str. Orch. Hit Vla.

67

Perc.

J. Gtr.

E. Bass

Tape Smp. Str.

Orch. Hit

Vla.

70

Perc.

J. Gtr.

E. Gtr.

E. Gtr.

E. Bass

Tape Smp. Str.

Orch. Hit

Vla.

73

Perc. J. Gr. E. Bass Tape Smp. Str. Orch. Hit Vla.

77

Perc. J. Gr. E. Gr. E. Gr. E. Bass Tape Smp. Str. Orch. Hit Vla. Solo

80

Perc.

J. Gtr.

E. Bass

Tape Smp. Str.

Orch. Hit

Vla.

84

Perc.

J. Gtr.

E. Gtr.

E. Gtr.

E. Bass

Tape Smp. Str.

Orch. Hit

Vla.

87

Perc.

J. Gtr.

E. Bass

Tape Smp. Str.

Orch. Hit

Vla.

91

Perc.

J. Gtr.

E. Bass

Tape Smp. Str.

Orch. Hit

Vla.

95

Perc.

J. Gtr.

E. Gtr.

E. Gtr.

E. Bass

Tape Smp. Str.

Orch. Hit

Vla.

Solo

98

Perc.

J. Gtr.

E. Bass

Tape Smp. Str.

Orch. Hit

Vla.

102

Perc.

J. Gtr.

E. Gtr.

E. Gtr.

E. Bass

Tape Smp. Str.

Orch. Hit

Vla.

105

Perc.

J. Gtr.

E. Bass

Tape Smp. Str.

Orch. Hit

Vla.

109

Perc.

J. Gtr.

E. Bass

Tape Smp. Str

Orch. Hit

Vla.

113

Perc.

J. Gtr.

E. Gtr.

E. Gtr.

E. Bass

Tape Smp. Str

Orch. Hit

117

Perc.

J. Gtr.

E. Gtr.

E. Gtr.

E. Bass

Tape Smp. Str

Orch. Hit

120

Ten. Sax.

Perc.

J. Gtr.

E. Gtr.

E. Gtr.

E. Bass

Tape Smp. Str

Orch. Hit

123

# Tenor Saxophone

♩ = 138,030029

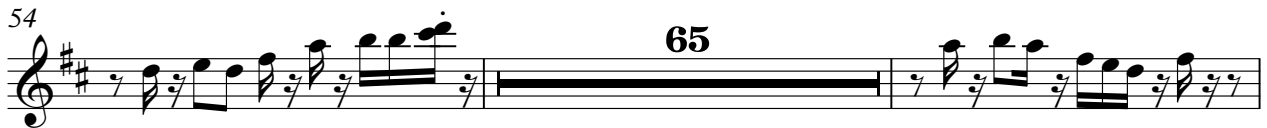

# Percussion

♩ = 138,030029  
2

6

9

12

16

20

24

28

32

36

V.S.

Percussion

40

44

47

50

53

56

60

64

68

72

Percussion

76

80

84

88

92

96

100

104

108

112

V.S.

4

Percussion

116

119

122

# Jazz Guitar

♩ = 138,030029

6

10

14

18

22

26

30

34

38

V.S.

82

86

90

94

98

102

106

110

114

118

V.S.

122

# Jazz Guitar

♩ = 138,030029

**10**

12

14

16

18

**107**

# Electric Guitar

♩ = 138,030029

2

7

7

18

7

7

35

8

47

52

7

63

7

7

7

86

8

97

7

8

2

Electric Guitar

113

118

122

Electric Guitar

♩ = 138,030029

2

7

18

35

47

52

63

86

97

2

Electric Guitar

113

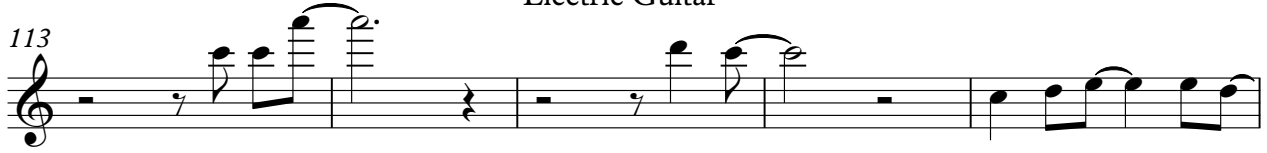

118

122

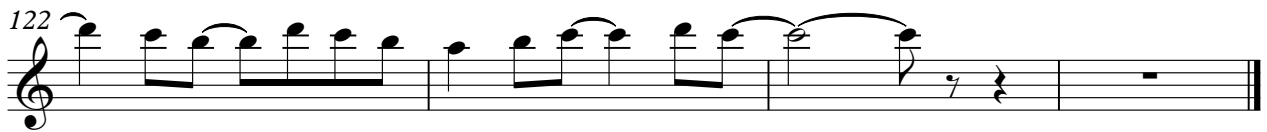

# Electric Guitar

♩ = 138,030029

11 7

21

35 69

# 5-string Electric Bass

♩ = 138,030029

V.S.

52

57

62

67

72

77

82

87

92

97

102

107

112

117

121

# Tape Sampler Keyboard [Strings]

♩ = 138,030029

V.S.

53

62

71

80

87

94

103

112

119

# Orchestra Hit

♩ = 138,030029

4

8

17

22

26

30

34

38

42

6

3

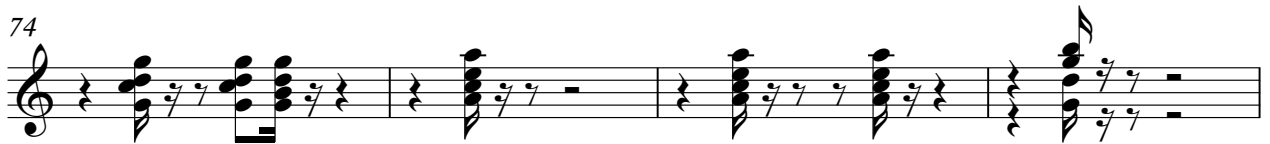
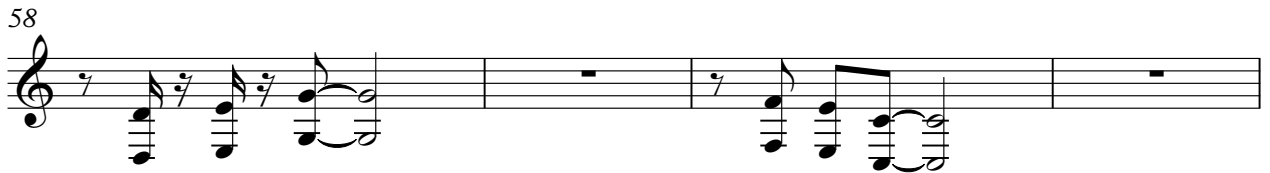

90

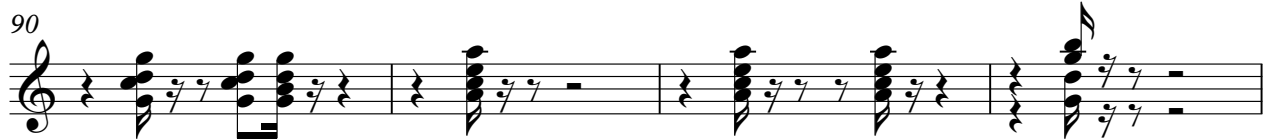

94

98

102

106

110

115

121

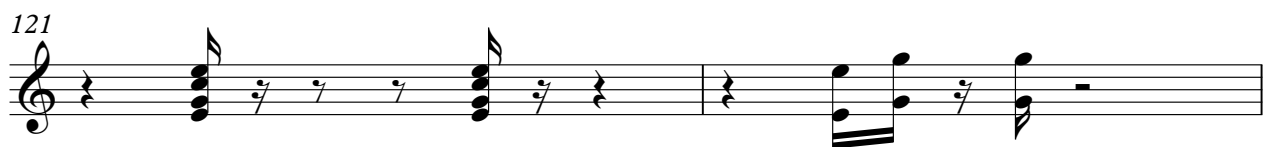

123

# Viola

♩ = 138,030029

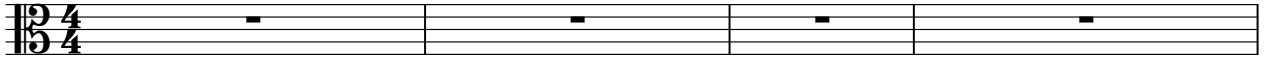

studiovirtuasi.com/igrcumbidi.cjb.netstudiovirtuasi.com/igrcumbidi.cjb.net

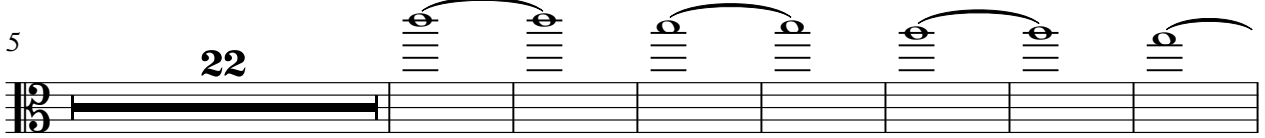

Tel: (3744452

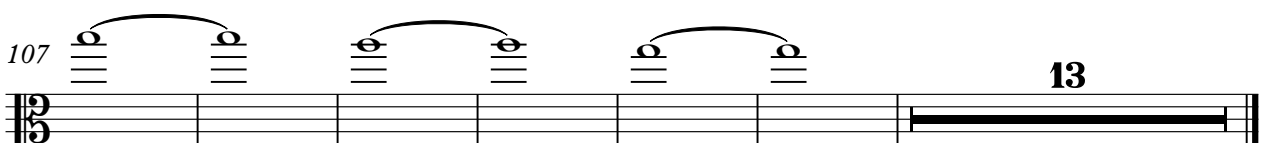
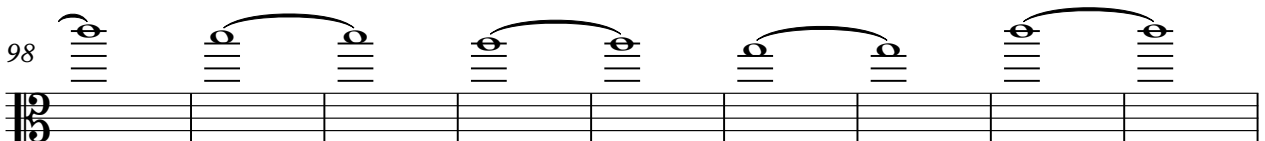
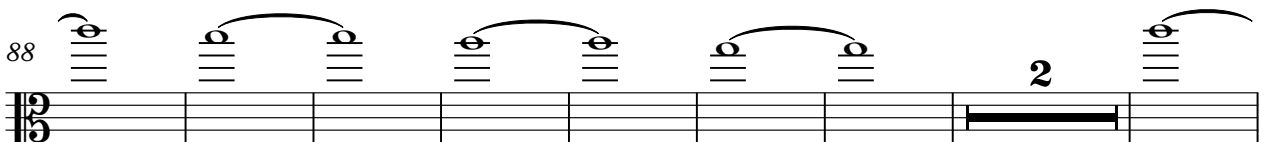
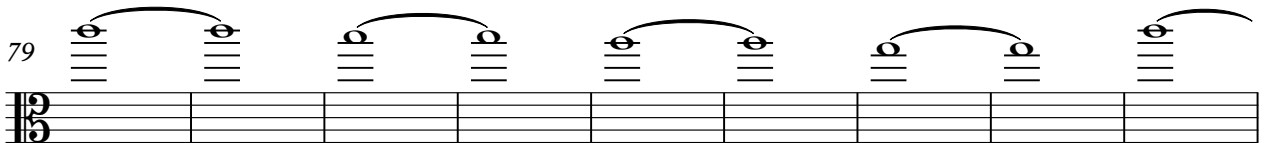
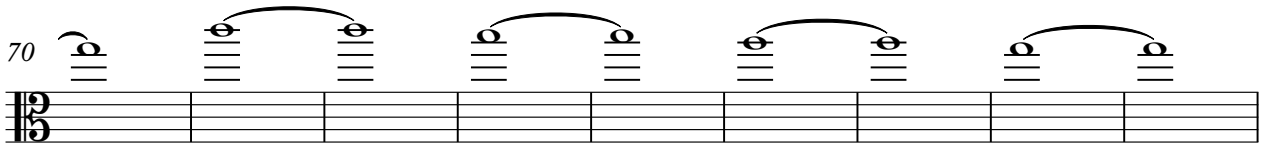
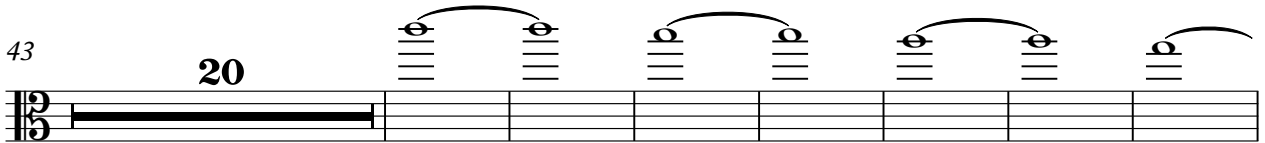
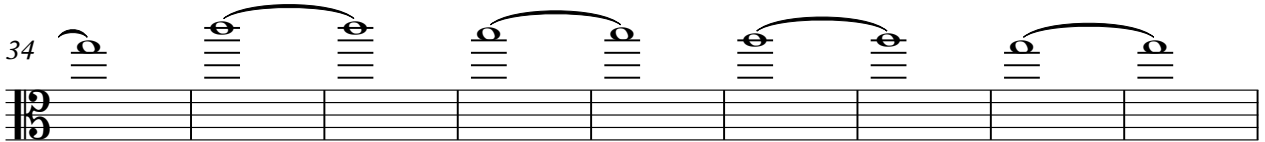

Solo

♩ = 138,030029

10

13

16

19

22

25

28

55

58

61

15

78

17

2

Solo

96

**29**
