

Joao Pedro e Cristiano - Vida Cigana

♩ = 132,999954

Harmonica

Percussion

Jazz Guitar

Jazz Guitar

sequenced by Roberto & Gil Fire
(0**17) 542-2772

Electric Guitar

StudioA(0**7)5422772

StudioA(0**7)5422772

Electric Bass

Reverse Cymbals

♩ = 132,999954

Synth Strings

Violin

STUDIO A
STUDIO A

6

Harm.

Perc.

J. Gtr.

J. Gtr.

E. Gtr.

E. Bass

A.

Rev. Cym.

Syn. Str.

Vln.

Tel.

12

Perc.

J. Gtr.

J. Gtr.

E. Gtr.

E. Bass

Tel.

17

22

27

32

37

42

47

Harm. Perc. J. Gtr. J. Gtr. E. Bass Syn. Voice Syn. Str. Vln.

52

Harm. Perc. J. Gtr. J. Gtr. E. Bass A. Syn. Voice Syn. Str. Vln.

57

Harm.

Perc.

J. Gtr.

J. Gtr.

E. Gtr.

E. Bass

A.

Syn. Str.

Vln.

62

Perc.

J. Gtr.

J. Gtr.

E. Bass

Syn. Voice

Syn. Str.

Vln.

67

Perc.

J. Gtr.

J. Gtr.

E. Bass

Syn. Voice

Syn. Str.

Vln.

72

Harm.

Perc.

J. Gtr.

J. Gtr.

E. Bass

Syn. Str.

Vln.

77

Harm.

Perc.

J. Gtr.

J. Gtr.

E. Bass

Syn. Str.

Vln.

82

Perc.

J. Gtr.

J. Gtr.

E. Bass

Syn. Str.

Vln.

87

Perc.

J. Gtr.

J. Gtr.

E. Bass

Syn. Str.

Vln.

92

Harm. Perc. J. Gtr. J. Gtr. E. Bass Syn. Str.

97

Harm. Perc. J. Gtr. J. Gtr. E. Bass Syn. Str. Vln. Tel.

Joao Pedro e Cristiano - Vida Cigana

Percussion

♩ = 132,999954

7

12

16

20

24

28

32

36

40

STUDIO A
STUDIO A

V.S.

44

48

52

56

60

64

68

72

76

80

Percussion

84

88

92

96

99

♩ = 132,999954

5

9

14

18

22

26

30

34

38

STUDIO A
STUDIO A

V.S.

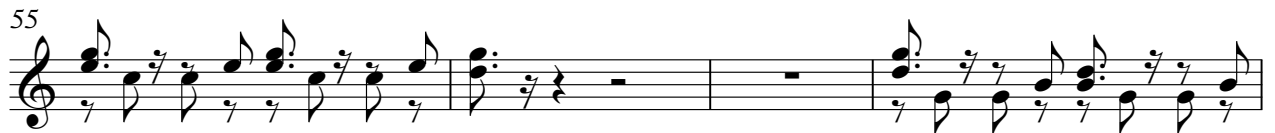

♩ = 132,999954

8

15

21

27

34

39

45

51

STUDIO A
STUDIO A

57

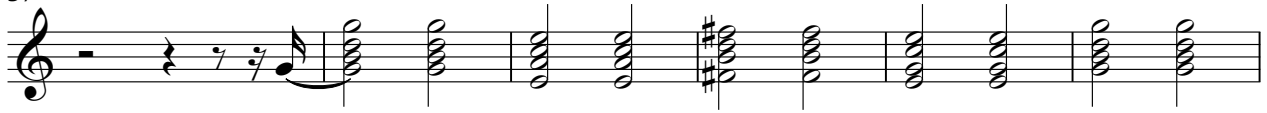

63

69

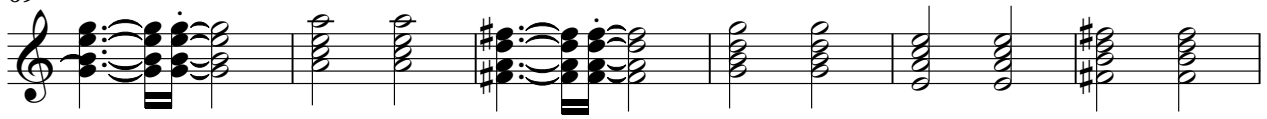

75

82

89

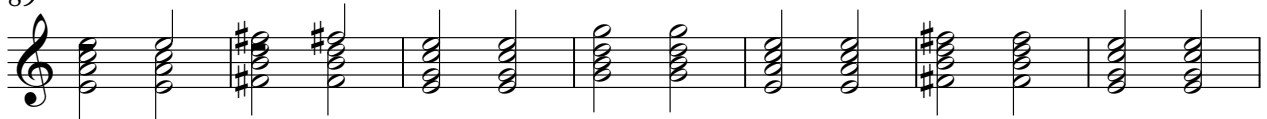

96

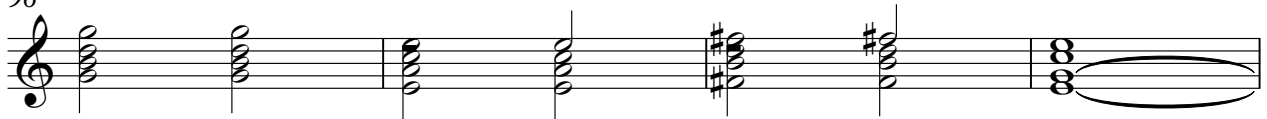

100

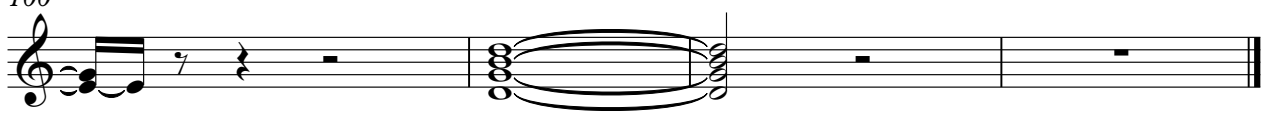

Electric Guitar

Joao Pedro e Cristiano - Vida Cigana

♩ = 132,999954
sequenced by Roberto & Gil Fire
(0**17) 542-2772

StudioA(0**7)5422772 StudioA(0**7)5422772

STUDIO A
STUDIO A

2

Electric Bass

78

86

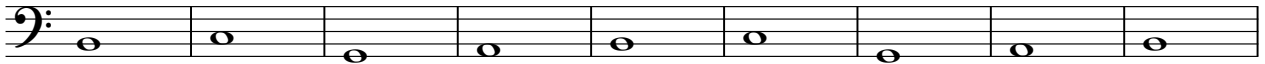

95

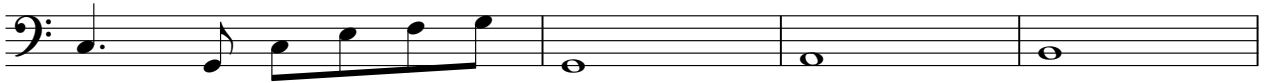

99

Alto

Joao Pedro e Cristiano - Vida Cigana

♩ = 132,999954

9 44

56

46

STUDIO A
STUDIO A

Synth Voice

Joao Pedro e Cristiano - Vida Cigana

♩ = 132,999954

19 26

49

56

10 36

STUDIO A
STUDIO A

Reverse Cymbals

Joao Pedro e Cristiano - Vida Cigana

♩ = 132,999954

2

7

94

STUDIO A
STUDIO A

Joao Pedro e Cristiano - Vida Cigana

Synth Strings

♩ = 132,999954

10 **14**

31

40

49

58

67

76

85

94

STUDIO A
STUDIO A

V.S.

2

Synth Strings

99

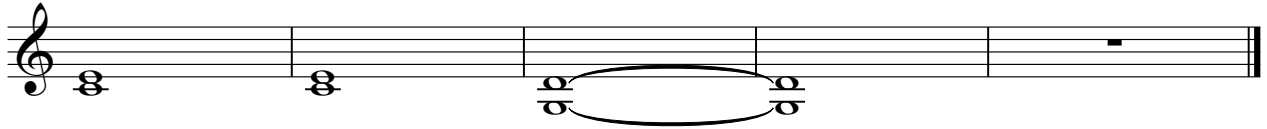

Violin

Joao Pedro e Cristiano - Vida Cigana

♩ = 132,999954

10

26

32

40

48

59

66

75

82

STUDIO A
STUDIO A

2

Violin

88

91

Telephone

Joao Pedro e Cristiano - Vida Cigana

♩ = 132,999954

10

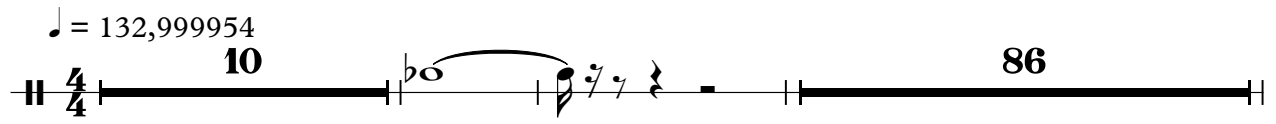

86

99

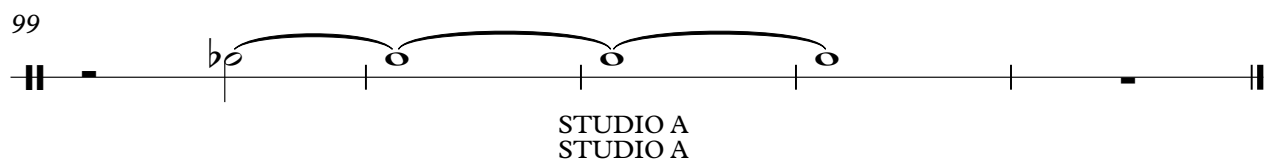

STUDIO A
STUDIO A