

Joao Roberto e Robertinho - Acordo Para Sonhar

♩ = 107,999916

Percussion

Percussion

Percussion

Guiro

Jazz Guitar

Jazz Guitar

Jazz Guitar

Jazz Guitar

Electric Bass

♩ = 107,999916

Bandoneon

4

Perc.

Perc.

Perc.

Gro.

J. Gtr.

J. Gtr.

J. Gtr.

J. Gtr.

E. Bass

Band.

Marcos Monchana email romeu_marcos@hotmail.com Pouso Alegre M.G.

8

11

14

Perc. (Snare)
Perc. (Hi-hat)
Perc. (Tom)
Gro.
J. Gtr.
J. Gtr.
J. Gtr.
J. Gtr.
E. Bass
Band

18

Perc. (Snare)
Perc. (Hi-hat)
Perc. (Tom)
Gro.
J. Gtr.
J. Gtr.
J. Gtr.
J. Gtr.
E. Bass
Band

21

Perc. Perc. Perc. Gro. J. Gtr. J. Gtr. J. Gtr. E. Bass Band.

25

Perc. Perc. Perc. Gro. J. Gtr. J. Gtr. J. Gtr. E. Bass Band.

28

Perc. Perc. Perc. Gro. J. Gtr. J. Gtr. J. Gtr. E. Bass Band.

31

Perc. Perc. Perc. Gro. J. Gtr. J. Gtr. J. Gtr. E. Bass Band.

34

Perc. (Snare)
Perc. (Hi-hat)
Perc. (Tom)
Gro.
J. Gtr.
J. Gtr.
J. Gtr.
J. Gtr.
E. Bass
Band

37

Perc. (Snare)
Perc. (Hi-hat)
Perc. (Tom)
Gro.
J. Gtr.
J. Gtr.
J. Gtr.
J. Gtr.
E. Bass
Band

41

Perc. Perc. Perc. Gro. J. Gtr. J. Gtr. J. Gtr. J. Gtr. E. Bass Band.

44

Perc. Perc. Perc. Gro. J. Gtr. J. Gtr. J. Gtr. J. Gtr. E. Bass Band.

47

Perc. Perc. Perc. Gro. J. Gtr. J. Gtr. J. Gtr. E. Bass Band.

50

Perc. Perc. Perc. Gro. J. Gtr. J. Gtr. J. Gtr. E. Bass Band.

53

57

60

to e Robertinho - Acordo Para Sonhar

Percussion

♩ = 107,999916

5

9

13

17

21

25

29

33

37

V.S.

2

Percussion

41

45

49

53

57

60

to e Robertinho - Acordo Para Sonhar

Percussion

♩ = 107,999916

6/4 - | 

6

10

14

18

22

26

30

34

38

V.S.

2

Percussion

42

46

50

54

58

61

to e Robertinho - Acordo Para Sonhar

Percussion

♩ = 107,999916

7

12

17

22

27

32

37

42

47

V.S.

2

Percussion

52

57

60

to e Robertinho - Acordo Para Sonhar

Guiro

$\text{♩} = 107,999916$

V.S.

2

Guiro

52

57

60

to e Robertinho - Acordo Para Sonhar

Jazz Guitar

♩ = 107,999916

Marcos Monthana

email romeu_marcos@hotmail.com Pouso Alegre M.G.

V.S.

30

33

36

39

42

45

48

51

54

57

60

to e Robertinho - Acordo Para Sonhar

Jazz Guitar

♩ = 107,999916

6

10

14

18

22

26

30

34

38

V.S.

42

46

50

54

58

61

to e Robertinho - Acordo Para Sonhar
Jazz Guitar

♩ = 107,999916

V.S.

to e Robertinho - Acordo Para Sonhar
Jazz Guitar

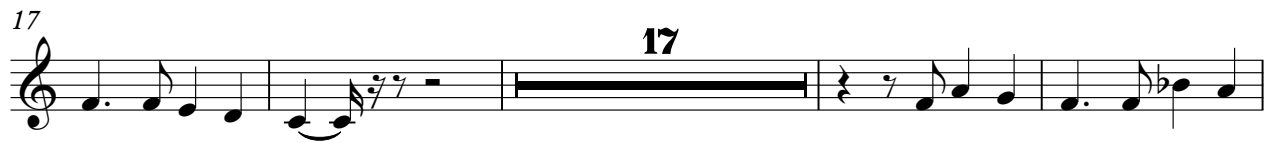

to e Robertinho - Acordo Para Sonhar

Electric Bass

♩ = 107,999916

7

13

19

25

31

37

42

48

54

V.S.

2

Electric Bass

59

to e Robertinho - Acordo Para Sonhar

Bandoneon

♩ = 107,999916

5

10

12

18

21

25

27

29

V.S.

59

60
