

Joao So - Menina da Ladeira

♩ = 155,000305

Baroque Trumpet

Trombone

Percussion

Kora

Acoustic Bass

Bandoneon

♩ = 155,000305

Orchestra Hit

4/4

4

Tbn.

Perc.

Kora

3

3

6

Tbn.

Perc.

Kora

A. Bass

Orch. Hit

8

Tbn.

Perc.

Kora

A. Bass

Orch. Hit

9

Tbn.

Perc.

Kora

A. Bass

Orch. Hit

3

11

Perc.

Kora

A. Bass

13

Perc.

Kora

A. Bass

15

Perc.

Kora

A. Bass

17

Tbn.

Perc.

Kora

A. Bass

Orch. Hit

19

Perc.

Kora

A. Bass

20

Perc.

Kora

A. Bass

Orch. Hit

21

Perc.

Kora

A. Bass

Orch. Hit

23

Perc.

Kora

A. Bass

27

Perc. Kora A. Bass

29

Perc. Kora A. Bass

31

Perc. Kora A. Bass

33

Tbn.

Perc.

Kora

A. Bass

Orch. Hit

35

Perc.

Kora

A. Bass

36

Perc.

Kora

A. Bass

Orch. Hit

37

Tbn.

Perc.

Kora

A. Bass

Orch. Hit

38

Tbn.

Perc.

Kora

A. Bass

Orch. Hit

39

Perc.

Kora

A. Bass

40

Tbn.

Perc.

Kora

A. Bass

41

Tbn.

Perc.

Kora

A. Bass

42

Tbn.

Perc.

Kora

A. Bass

43

Perc.

Kora

A. Bass

44

Tbn.

Perc.

Kora

A. Bass

47

Perc.

Kora

A. Bass

Orch. Hit

48

Perc.

Kora

A. Bass

Orch. Hit

49

Perc.

Kora

A. Bass

Orch. Hit

50

Perc.

Kora

A. Bass

Orch. Hit

51

Bar. Tpt.

Tbn.

Perc.

Kora

A. Bass

Band.

Orch. Hit

53

Bar. Tpt.
Tbn.
Kora
A. Bass
Band.

55

Bar. Tpt.
Tbn.
Kora
A. Bass
Band.
Orch. Hit

57

A. Bass

Orch. Hit

59

Perc.

A. Bass

Orch. Hit

60

Tbn.

Perc.

Kora

A. Bass

Orch. Hit

61

Perc.

Kora

A. Bass

62

Tbn.

Perc.

Kora

A. Bass

Orch. Hit

63

Tbn.

Perc.

Kora

A. Bass

Orch. Hit

64

Perc.

Kora

A. Bass

65

Perc.

Kora

A. Bass

66

Perc.

Kora

A. Bass

67

Perc.

Kora

A. Bass

68

Perc.

Kora

A. Bass

69

Perc.

Kora

A. Bass

70

Perc.

Kora

A. Bass

71

Tbn.

Perc.

Kora

A. Bass

Orch. Hit

72

Tbn.

Perc.

Kora

A. Bass

Orch. Hit

73

Perc.

Kora

A. Bass

74

Perc.

Kora

A. Bass

Orch. Hit

75

Tbn.

Perc.

Kora

A. Bass

Orch. Hit

76

Tbn.

Perc.

Kora

A. Bass

Orch. Hit

77

Perc.

Kora

A. Bass

78

Tbn.

Perc.

Kora

A. Bass

79

Tbn.

Perc.

Kora

A. Bass

80

Tbn.

Perc.

Kora

A. Bass

81

Perc.

Kora

A. Bass

82

Tbn.

Perc.

Kora

A. Bass

83

Tbn.

Perc.

Kora

A. Bass

84

Perc.

Kora

A. Bass

Orch. Hit

85

Perc.

Kora

A. Bass

Orch. Hit

86

Perc.

Kora

A. Bass

Orch. Hit

87

Perc.

Kora

A. Bass

Orch. Hit

88

Perc.

Kora

A. Bass

Orch. Hit

89

Bar. Tpt.

Tbn.

Perc.

Kora

A. Bass

Band.

Orch. Hit

91

Bar. Tpt.
Tbn.
Kora
A. Bass
Band.

92

Bar. Tpt.
Tbn.
Kora
A. Bass
Band.

93

Bar. Tpt.

Tbn.

Kora

A. Bass

Band.

Orch. Hit

95

A. Bass

Orch. Hit

97

Perc.

A. Bass

Orch. Hit

98

Tbn.

Perc.

Kora

A. Bass

Orch. Hit

99

Perc.

Kora

A. Bass

100

Tbn.

Perc.

Kora

A. Bass

Orch. Hit

101

Tbn.

Perc.

Kora

A. Bass

Orch. Hit

3

3

102

Perc.

Kora

A. Bass

103

Perc.

Kora

A. Bass

3

104

Perc. Kora A. Bass

105

Perc. Kora A. Bass

106

Perc. Kora A. Bass

107

Perc. Kora A. Bass

108

Perc.

Kora

A. Bass

109

Tbn.

Perc.

Kora

A. Bass

Orch. Hit

110

Tbn.

Perc.

Kora

A. Bass

Orch. Hit

111

Perc.

Kora

A. Bass

112

Perc.

Kora

A. Bass

Orch. Hit

113

Perc.

Kora

A. Bass

Orch. Hit

114

Perc.

Kora

A. Bass

Orch. Hit

116

117

119

Tbn.

Perc.

Kora

A. Bass

Orch. Hit

121

Tbn.

Perc.

Kora

A. Bass

Orch. Hit

123

Perc.

Kora

A. Bass

124

Tbn.

Perc.

Kora

A. Bass

Orch. Hit

125

Tbn.

Perc.

Kora

A. Bass

Orch. Hit

3

127

Tbn.

Perc.

Kora

A. Bass

Orch. Hit

129

Tbn.

Perc.

Kora

A. Bass

Orch. Hit

130

Perc.

Kora

A. Bass

Baroque Trumpet

Joao So - Menina da Ladeira

♩ = 155,000305

51

51 52 53 54 55

56

34

56 57 58 59 60

93

25

93 94 95 96 97 98 99 100 101 102 103 104 105 106 107

121

121 122 123 124 125

126

126 127 128 129 130

131

2

131 132

Joao So - Menina da Ladeira

Trombone

♩ = 155,000305

7

17

25

35

43

52

55

63

72

Trombone

78

82

90

92

98

109

116

119

122

125

128

131

2

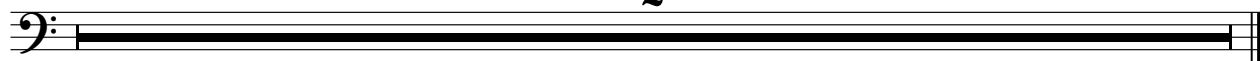

Joao So - Menina da Ladeira

Percussion

♩ = 155,000305

3

7

9

11

13

15

17

19

21

23

V.S.

Percussion

45

47

49

51

60

62

64

66

68

70

99

101

103

105

107

109

111

113

115

117

V.S.

Percussion

119

121

123

125

127

129

131

2

♩ = 155,000305

5

8

11

14

17

20

23

26

29

V.S.

V.S.

116

119

121

123

125

127

129

131

2

49

55

62

68

74

80

85

91

98

103

108

113

117

120

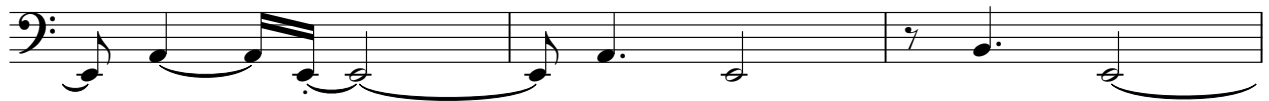

123

126

129

Bandoneon

Joao So - Menina da Ladeira

♩ = 155,000305

51

56

34

93

25

121

126

131

2

♩ = 155,000305

5 2 3 7 2 3 7 8 3 2 7

71

75

86

94

96

100

109

113

117

121

Orchestra Hit

3

125

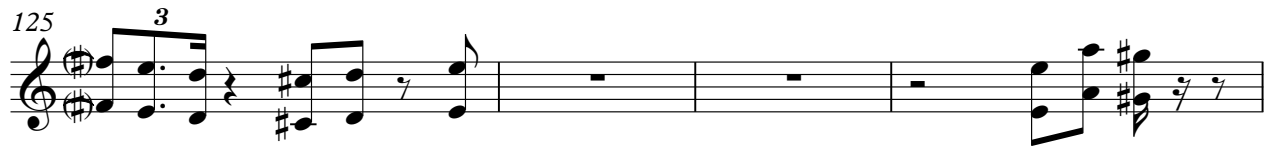

129

Joao So - Menina da Ladeira

[No instrument (barlines shown)]

♩ = 155,000305
