

Jody Watley - Some Kind of Lover

♩ = 118,001060

DRUMS

SLAPBASS 2

SYN BASS 2

SYNTH DRUM

SYNBRASS 1

BRASS 1

FANTASIA

STRINGS

♩ = 118,001060

4

DRUMS

SLAPBASS 2

SYN BASS 2

SYNTH DRUM

6

DRUMS

SLAPBASS 2

SYN BASS 2

8

DRUMS

SLAPBASS 2

SYN BASS 2

10

DRUMS

SLAPBASS 2

SYN BASS 2

SYNBRASS 1

BRASS 1

12

DRUMS

SLAPBASS 2

SYN BASS 2

SYNBRASS 1

BRASS 1

14

DRUMS

SLAPBASS 2

SYN BASS 2

SYNBRASS 1

BRASS 1

16

DRUMS

SLAPBASS 2

SYN BASS 2

SYNBRASS 1

BRASS 1

18

DRUMS

SLAPBASS 2

SYN BASS 2

SYNBRASS 1

BRASS 1

20

DRUMS

SLAPBASS 2

SYN BASS 2

SYNBRASS 1

BRASS 1

22

DRUMS

SLAPBASS 2

SYN BASS 2

SYNBRASS 1

BRASS 1

24

DRUMS

SLAPBASS 2

SYN BASS 2

SYNBRASS 1

BRASS 1

26

DRUMS

SLAPBASS 2

SYN BASS 2

SYNTH DRUM

SYNBRASS 1

BRASS 1

28

DRUMS

SLAPBASS 2

SYN BASS 2

SYNTH DRUM

SYNBRASS 1

BRASS 1

30

DRUMS

SLAPBASS 2

SYN BASS 2

SYNTH DRUM

SYNBRASS 1

BRASS 1

32

DRUMS

SLAPBASS 2

SYN BASS 2

SYNTH DRUM

SYNBRASS 1

BRASS 1

34

DRUMS

SLAPBASS 2

SYN BASS 2

SYNTH DRUM

SYNBRASS 1

BRASS 1

STRINGS

36

DRUMS

SLAPBASS 2

SYN BASS 2

SYNTH DRUM

FANTASIA

STRINGS

38

DRUMS

SLAPBASS 2

SYN BASS 2

SYNTH DRUM

FANTASIA

STRINGS

40

DRUMS

SLAPBASS 2

SYN BASS 2

SYNTH DRUM

FANTASIA

STRINGS

42

DRUMS

SLAPBASS 2

SYN BASS 2

SYNTH DRUM

STRINGS

44

DRUMS

SLAPBASS 2

SYN BASS 2

SYNTH DRUM

FANTASIA

STRINGS

46

DRUMS

SLAPBASS 2

SYN BASS 2

SYNTH DRUM

FANTASIA

STRINGS

48

DRUMS

SLAPBASS 2

SYN BASS 2

SYNTH DRUM

FANTASIA

STRINGS

50

DRUMS

SLAPBASS 2

SYN BASS 2

SYNTH DRUM

SYNBRASS 1

BRASS 1

FANTASIA

STRINGS

52

DRUMS

SLAPBASS 2

SYN BASS 2

SYNTH DRUM

SYNBASS 1

BRASS 1

FANTASIA

54

DRUMS

SLAPBASS 2

SYN BASS 2

SYNTH DRUM

SYNBASS 1

BRASS 1

FANTASIA

56

DRUMS

SLAPBASS 2

SYN BASS 2

SYNTH DRUM

SYNBASS 1

BRASS 1

FANTASIA

58

DRUMS

SLAPBASS 2

SYN BASS 2

SYNTH DRUM

SYNBASS 1

BRASS 1

FANTASIA

60

DRUMS

SLAPBASS 2

SYN BASS 2

SYNTH DRUM

SYNBASS 1

BRASS 1

FANTASIA

62

DRUMS

SLAPBASS 2

SYN BASS 2

SYNTH DRUM

SYNBASS 1

BRASS 1

FANTASIA

64

DRUMS

SLAPBASS 2

SYN BASS 2

SYNTH DRUM

SYNBRASS 1

BRASS 1

FANTASIA

66

DRUMS

SLAPBASS 2

SYN BASS 2

SYNTH DRUM

SYNBRASS 1

BRASS 1

68

DRUMS

SLAPBASS 2

SYN BASS 2

SYNTH DRUM

69

DRUMS

SLAPBASS 2

SYN BASS 2

SYNTH DRUM

SYNBASS 1

BRASS 1

70

DRUMS

SLAPBASS 2

SYN BASS 2

SYNTH DRUM

SYNBRASS 1

BRASS 1

72

DRUMS

SLAPBASS 2

SYN BASS 2

SYNTH DRUM

SYNBRASS 1

BRASS 1

74

DRUMS

SLAPBASS 2

SYN BASS 2

SYNTH DRUM

SYNBRASS 1

BRASS 1

FANTASIA

STRINGS

76

DRUMS

SLAPBASS 2

SYN BASS 2

SYNTH DRUM

FANTASIA

STRINGS

78

DRUMS

SLAPBASS 2

SYN BASS 2

SYNTH DRUM

FANTASIA

STRINGS

80

DRUMS

SLAPBASS 2

SYN BASS 2

SYNTH DRUM

FANTASIA

STRINGS

82

DRUMS

SLAPBASS 2

SYN BASS 2

SYNTH DRUM

FANTASIA

STRINGS

84

DRUMS

SLAPBASS 2

SYN BASS 2

SYNTH DRUM

FANTASIA

STRINGS

86

DRUMS

SLAPBASS 2

SYN BASS 2

SYNTH DRUM

FANTASIA

STRINGS

88

DRUMS

SLAPBASS 2

SYN BASS 2

SYNTH DRUM

FANTASIA

STRINGS

90

DRUMS

SLAPBASS 2

SYN BASS 2

SYNTH DRUM

SYNBRASS 1

BRASS 1

FANTASIA

STRINGS

92

DRUMS

SLAPBASS 2

SYN BASS 2

SYNTH DRUM

SYNBASS 1

BRASS 1

FANTASIA

94

DRUMS

SLAPBASS 2

SYN BASS 2

SYNTH DRUM

SYNBASS 1

BRASS 1

FANTASIA

96

98

DRUMS

SLAPBASS 2

SYN BASS 2

SYNTH DRUM

SYNBRASS 1

BRASS 1

FANTASIA

STRINGS

100

DRUMS

SLAPBASS 2

SYN BASS 2

FANTASIA

STRINGS

102

DRUMS

SLAPBASS 2

SYN BASS 2

FANTASIA

STRINGS

104

DRUMS

SLAPBASS 2

SYN BASS 2

FANTASIA

STRINGS

106

DRUMS

SLAPBASS 2

SYN BASS 2

SYNTH DRUM

FANTASIA

STRINGS

108

DRUMS

SLAPBASS 2

SYN BASS 2

SYNTH DRUM

FANTASIA

STRINGS

110

DRUMS

SLAPBASS 2

SYN BASS 2

SYNTH DRUM

FANTASIA

STRINGS

112

DRUMS

SLAPBASS 2

SYN BASS 2

SYNTH DRUM

FANTASIA

STRINGS

114

DRUMS

SLAPBASS 2

SYN BASS 2

SYNTH DRUM

SYNBRASS 1

BRASS 1

FANTASIA

STRINGS

116

DRUMS

SLAPBASS 2

SYN BASS 2

SYNTH DRUM

SYNBRASS 1

FANTASIA

118

DRUMS

SLAPBASS 2

SYN BASS 2

SYNTH DRUM

SYNBRASS 1

FANTASIA

120

DRUMS

SLAPBASS 2

SYN BASS 2

SYNTH DRUM

SYNBRASS 1

FANTASIA

122

DRUMS

SLAPBASS 2

SYN BASS 2

SYNTH DRUM

SYNBRASS 1

FANTASIA

124

DRUMS

SLAPBASS 2

SYN BASS 2

SYNTH DRUM

SYNBRASS 1

FANTASIA

126

DRUMS

SLAPBASS 2

SYN BASS 2

SYNTH DRUM

SYNBRASS 1

FANTASIA

6

128

DRUMS

SLAPBASS 2

SYN BASS 2

SYNTH DRUM

SYNBRASS 1

FANTASIA

130

DRUMS
CLEAN GTR
SLAPBASS 2
SYN BASS 2
SYNTH DRUM
SYNBRASS 1

132

DRUMS
CLEAN GTR
SLAPBASS 2
SYN BASS 2
SYNBRASS 1

DRUMS

Jody Watley - Some Kind of Lover

♩ = 118,001060

7

7

11

14

17

20

23

26

29

32

V.S.

DRUMS

35

38

41

44

47

50

53

56

59

62

DRUMS

65

68

71

74

77

80

83

86

89

92

V.S.

DRUMS

95

98

101

104

107

110

113

116

119

122

DRUMS

125

128

131

CLEAN GTR

Jody Watley - Some Kind of Lover

♩ = 118,001060

130

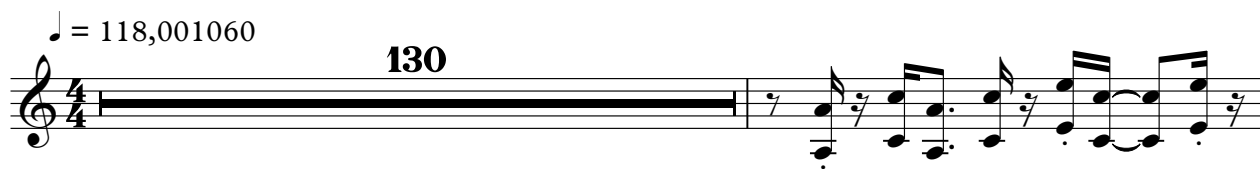

132

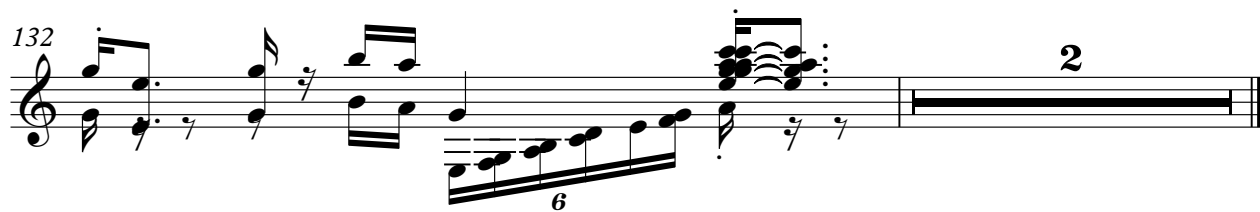

6

2

48

51

53

55

57

59

61

63

65

67

V.S.

69

71

73

76

79

82

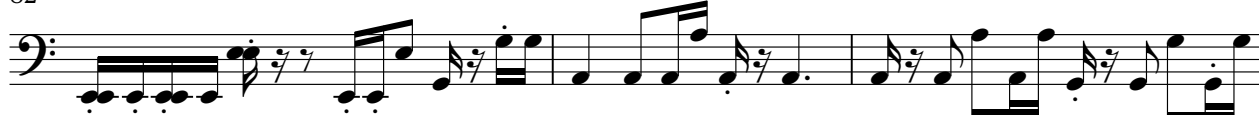

85

88

91

93

95

97

100

103

106

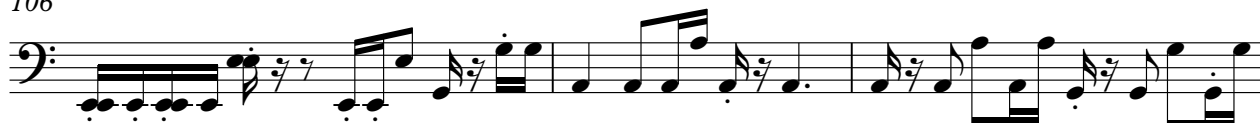

109

112

115

117

119

V.S.

121

123

125

127

129

131

2

23

25

27

29

31

33

36

39

42

45

48

51

53

55

57

59

61

63

65

67

V.S.

69

71

73

76

79

82

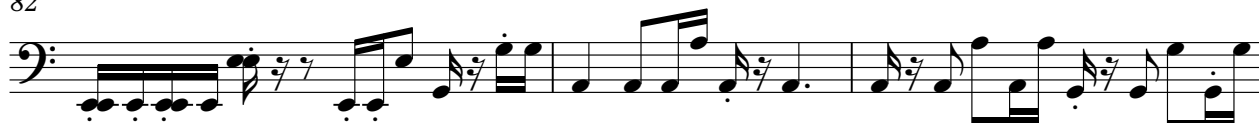

85

88

91

93

95

97

100

103

106

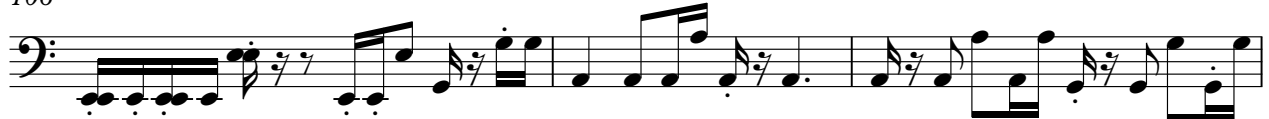

109

112

115

117

119

V.S.

121

123

125

127

129

131

SYNTH DRUM

Jody Watley - Some Kind of Lover

♩ = 118,001060

2 21

27

31

35

38

2

43

47

49

SYNTH DRUM

90

94

97

107

111

116

120

123

127

129

SYNBRASS 1

Jody Watley - Some Kind of Lover

♩ = 118,001060

9

13

16

20

24

28

33

6

3

2

16

51

55

58

61

65

69

73

91

94

97

116

120

124

127

131

BRASS 1

Jody Watley - Some Kind of Lover

♩ = 118,001060

9

13

16

20

24

27

31

34

6

2

6

3

3

3

16

51

55

58

61

65

69

73

91

94

97

115

3

19

FANTASIA

Jody Watley - Some Kind of Lover

♩ = 118,001060

34

38

42

47

53

61

76

80

84

88

94

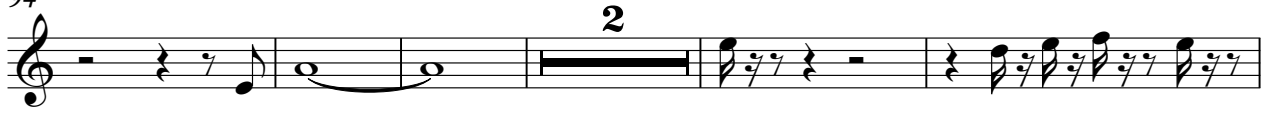

101

105

109

113

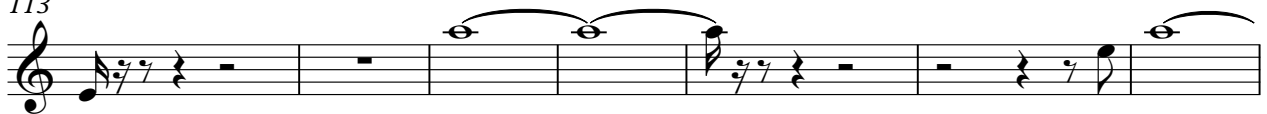

120

126

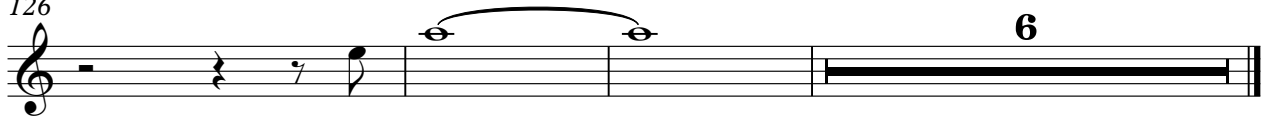

STRINGS

Jody Watley - Some Kind of Lover

♩ = 118,001060

33

37

41

48

23

75

80

86

89

7

2

99

STRINGS

104

110

113

19