

Joe (The Walrus) Wallace - Dreams (Fleetwood Mac)

♩ = 120,000000

Melody

Drums

Vibraphone

Guitar 3

Guitar 4

Guitar 1

Guitar 2

Bass

Vocals 1

Vocals 2

♩ = 120,000000

Strings 2

Strings 1

Keyboard

6

Melody

Drums

Guitar 1

Bass

Strings 1

Keyboard

10

Melody

Drums

Guitar 1

Bass

Strings 1

Keyboard

14

Melody

Drums

Guitar 1

Bass

Strings 1

Keyboard

18

Melody

Drums

Guitar 1

Bass

Strings 1

Keyboard

22

Melody

Drums

Guitar 1

Bass

Strings 1

Keyboard

26

Melody

Drums

Vibraphone

Guitar 3

Bass

Vocals 1

Vocals 2

Strings 1

Keyboard

30

34

38

Melody

Drums

Vibraphone

Guitar 3

Guitar 2

Bass

Vocals 1

Vocals 2

Strings 2

Strings 1

Keyboard

42

Melody

Drums

Guitar 2

Bass

Vocals 1

Vocals 2

Strings 2

Keyboard

45

Melody  
Drums  
Guitar 2  
Bass  
Vocals 1  
Vocals 2  
Strings 2  
Keyboard

49

Melody  
Drums  
Guitar 2  
Bass  
Vocals 1  
Vocals 2  
Strings 2  
Keyboard

53

Melody

Drums

Guitar 1

Guitar 2

Bass

Vocals 1

Vocals 2

Strings 2

Keyboard

57

Drums

Guitar 4

Guitar 1

Bass

Strings 2

Keyboard

61

Melody  
Drums  
Guitar 4  
Guitar 1  
Bass  
Strings 1  
Keyboard

65

Melody  
Drums  
Guitar 1  
Bass  
Strings 1  
Keyboard

69

Melody  
Drums  
Guitar 1  
Bass  
Strings 1  
Keyboard

73

Melody  
Drums  
Guitar 1  
Bass  
Strings 1  
Keyboard

77

Melody  
Drums  
Vibraphone  
Guitar 3  
Bass  
Vocals 1  
Vocals 2  
Strings 1  
Keyboard

81

85

89

Melody  
Drums  
Vibraphone  
Guitar 3  
Guitar 2  
Bass  
Vocals 1  
Vocals 2  
Strings 2  
Strings 1  
Keyboard

93

Melody  
Drums  
Guitar 2  
Bass  
Vocals 1  
Vocals 2  
Strings 2  
Keyboard

96

Melody  
Drums  
Guitar 2  
Bass  
Vocals 1  
Vocals 2  
Strings 2  
Keyboard

99

Melody  
Drums  
Guitar 2  
Bass  
Vocals 1  
Vocals 2  
Strings 2  
Keyboard

103

Melody  
Drums  
Guitar 2  
Bass  
Vocals 1  
Vocals 2  
Strings 2  
Keyboard

107

Melody  
Drums  
Guitar 2  
Bass  
Vocals 1  
Vocals 2  
Strings 2  
Keyboard

110

Melody  
Drums  
Guitar 2  
Bass  
Vocals 1  
Vocals 2  
Strings 2  
Keyboard

114

Melody  
Drums  
Guitar 2  
Bass  
Strings 2  
Keyboard

118

Melody  
Drums  
Guitar 2  
Bass  
Vocals 1  
Vocals 2  
Strings 2  
Keyboard

122

Melody  
Drums  
Guitar 3  
Guitar 2  
Bass  
Vocals 1  
Vocals 2  
Strings 2  
Keyboard

125

Melody

Drums

Guitar 3

Guitar 2

Bass

Vocals 2

Strings 2

Strings 1

Keyboard

Joe (The Walrus) Wallace - Dreams (Fleetwood Mac)

Melody

♩ = 120,000000

3

2

10

16

21

25

29

34

39

45

105

111

116

122

126

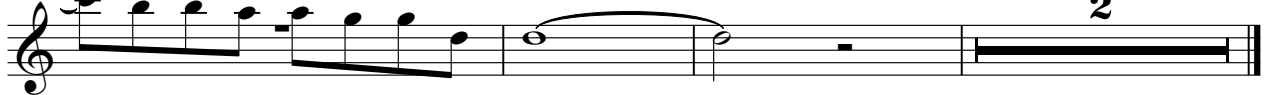

2

Drums

Joe (The Walrus) Wallace - Dreams (Fleetwood Mac)

♩ = 120,000000

3

5

8

11

14

17

20

23

26

29

V.S.

Drums

V.S.

Drums

122

125

Vibraphone

Joe (The Walrus) Wallace - Dreams (Fleetwood Mac)

♩ = 120,000000

**26**

**31**

**37**

**40**

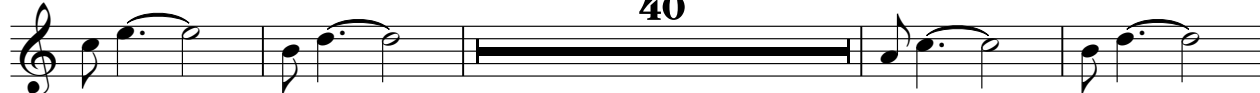

**81**

**87**

**40**

Guitar 3

Joe (The Walrus) Wallace - Dreams (Fleetwood Mac)

♩ = 120,000000

26

31

37

40

81

87

32

123

127

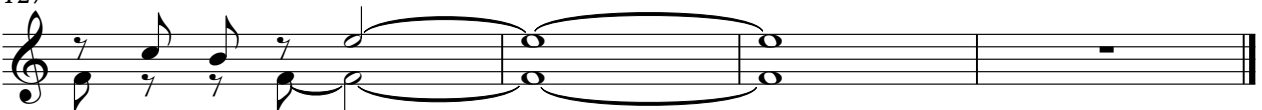

Guitar 4

Joe (The Walrus) Wallace - Dreams (Fleetwood Mac)

♩ = 120,000000

**56**

**60**

Guitar 2

Joe (The Walrus) Wallace - Dreams (Fleetwood Mac)

♩ = 120,000000

38

42

46

50

55

36

94

98

102

107

112

V.S.

116

Joe (The Walrus) Wallace - Dreams (Fleetwood Mac)

Bass

♩ = 120,000000

2

7

12

17

21

26

31

35

40

44

V.S.

94

98

102

107

112

116

120

125

Joe (The Walrus) Wallace - Dreams (Fleetwood Mac)

Vocals 1

♩ = 120,000000

25

30

36

41

46

4

54

24

82

88

93

96

4

103

108

113

120

♩ = 120,000000

25

30

36

41

46

54

82

88

93

96

103

108

113

122

126

Strings 2

Joe (The Walrus) Wallace - Dreams (Fleetwood Mac)

♩ = 120,000000

38

45

54

2 33

93

102

110

118

123

4

Joe (The Walrus) Wallace - Dreams (Fleetwood Mac)

Strings 1

♩ = 120,000000

2

11

20

29

38

24

69

78

87

36

127

♩ = 120,000000

7

11

15

20

25

29

34

38

42

V.S.

2

Keyboard

46

50

54

59

64

68

72

76

80

84

