

Joe Cocker - N'oubliez Jamais

♩ = 880,000680 2.0"
2.1,00
G_m ♩ = 86,879967

(J.Cregan/R.Kunkel ; EMI)

N'OUBLIEZ JAMAIS

Melodie 4

Drums ; Standard

Piano 7

Guitare Accoustique

Guit Sat 3

Guitare Electrique

Guitare Saturée

Guitare Electrique

Basse 2

E Piano 1

Orgue 9

Accordeon6

Cordes

Strings 8

Choeurs 5

♩ = 880,000680 ♩ = 86,879967

Drums ; Standard 4

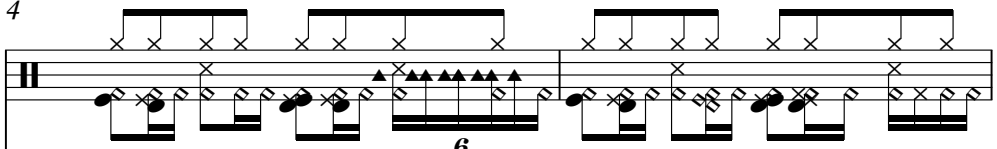

Piano 7

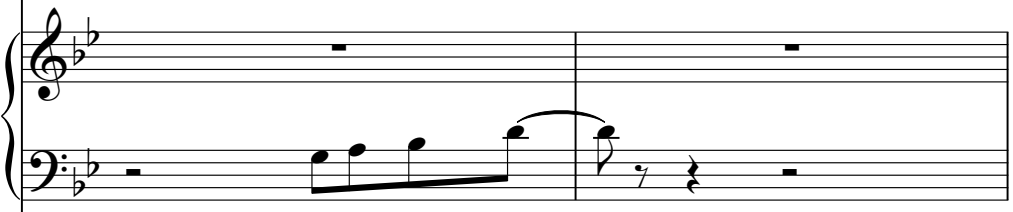

Basse 2

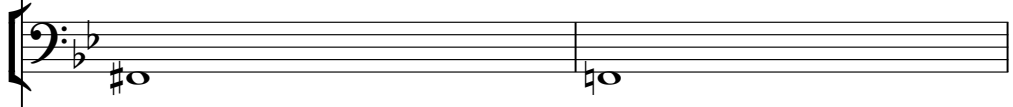

E Piano 1

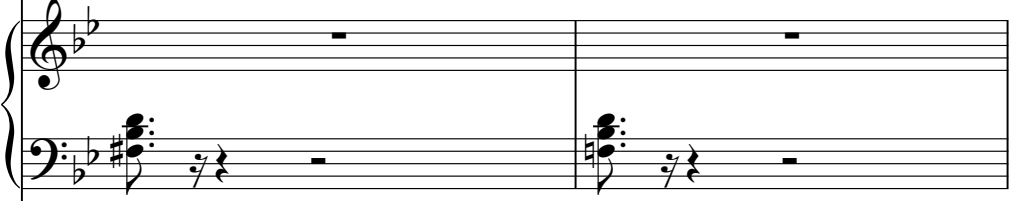

Accordeon6

Strings 8

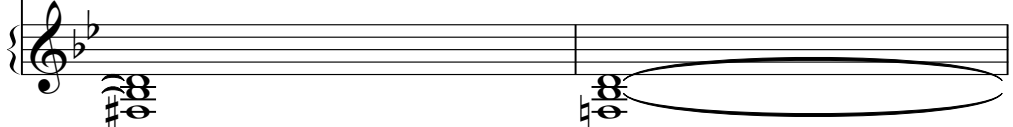

Drums ; Standard 6

Piano 7

Basse 2

E Piano 1

Accordeon6

Strings 8

Drums ; Standard 8

Piano 7

Guitare Saturée

Basse 2

E Piano 1

Accordeon6

Strings 8

6

Drums ; Standard 9

Piano 7

Guitare Saturée

Basse 2

E Piano 1

Accordeon6

Strings 8

11

Melodie 4

Papa, what do you play On the same old songs

Drums ; Standard

Piano 7

Guitare Saturée

Basse 2

E Piano 1

Accordeon 6

Strings 8

13

Melodie 4

Whatoyousing with the me lo dy

Drums ; Standard

Piano 7

Basse 2

E Piano 1

Accordeon6

Strings 8

15

Melodie 4

'Causedown on the street, something's going on

Drums ; Standard

Piano 7

Basse 2

E Piano 1

Accordeon 6

Strings 8

17

Melodie 4

Melodie 4

There's a new beat And a new song.

Drums ; Standard

Drums ; Standard

Piano 7

Piano 7

Basse 2

Basse 2

E Piano 1

E Piano 1

Accordeon 6

Accordeon 6

Strings 8

Strings 8

19

Melodie 4

Inmy life therawas so muchan ger

Drums ; Standard

Piano 7

Basse 2

E Piano 1

Accordeon6

Strings 8

Choeurs 5

21

Melodie 4

Still I have no regrets

Drums ; Standard

Piano 7

Basse 2

E Piano 1

Accordeon 6

Strings 8

22

Melodie 4

Drums ; Standard

Piano 7

Basse 2

E Piano 1

Accordeon 6

Strings 8

23

Melodie 4

Just like you, I was such

Drums ; Standard

Piano 7

Basse 2

E Piano 1

Accordeon 6

Strings 8

24

Melodie 4

a rab ble

Drums ; Standard

Piano 7

Basse 2

E Piano 1

Accordeon 6

Strings 8

Melodie 4 25

So dance your old dance and ne

Drums ; Standard

Piano 7

Basse 2

E Piano 1

Accordeon6

Strings 8

26

Melodie 4

ver for get. N'OUBLEZ JA MAIS!

Drums ; Standard

Piano 7

Basse 2

E Piano 1

Accordeon6

Strings 8

Choeurs 5

28

Melodie 4

Drums ; Standard

Piano 7

Guit Sat 3

Guitare Electrique

Basse 2

E Piano 1

Accordeon6

Strings 8

Choeurs 5

hear my fa ther say

29

Melodie 4

EVERYGE NE RA TIONHAS ITS WAY

Drums ; Standard

Piano 7

Guit Sat 3

Guitare Electrique

Basse 2

E Piano 1

Accordeon6

Strings 8

Choeurs 5

30

Melodie 4

I need to di so bey

Drums ; Standard

Piano 7

Guit Sat 3

Guitare Electrique

Basse 2

E Piano 1

Accordeon6

Strings 8

31

Melodie 4

Drums ; Standard

Piano 7

Guit Sat 3

Guitare Electrique

Basse 2

E Piano 1

Accordeon6

Strings 8

Choeurs 5

N'OU ³BLEZ JA MAIS!

6

32

Melodie 4

Drums ; Standard

Piano 7

Guit Sat 3

Guitare Electrique

Basse 2

E Piano 1

Accordeon6

Strings 8

Choeurs 5

It's in your des ti ny

33

Melodie 4

Drums ; Standard

Piano 7

Guit Sat 3

Guitare Electrique

Basse 2

E Piano 1

Accordeon6

Strings 8

Choeurs 5

NEED TO DI SA GREE

3

6

34

Melodie 4

Drums ; Standard

Piano 7

Guit Sat 3

Guitare Electrique

Basse 2

E Piano 1

Accordeon6

Strings 8

Butwho's get in the way

35

Melodie 4

Drums ; Standard

Piano 7

Guit Sat 3

Guitare Electrique

Basse 2

E Piano 1

Accordeon6

Strings 8

Choeurs 5

N'OU BLI EZ JA MAIS!

6

Melodie 4

Drums ; Standard

Piano 7

Guit Sat 3

Guitare Electrique

Basse 2

E Piano 1

Accordeon6

Strings 8

Choeurs 5

37

Drums ; Standard

Piano 7

Guit Sat 3

Guitare Electrique

Basse 2

E Piano 1

Accordeon6

Strings 8

Choeurs 5

- Piano 7:** Provides harmonic support with chords and single notes in both the treble and bass clefs.
- Guitare Electrique:** Includes a guitar tab for the electric guitar, showing fret numbers (1, 3, 5, 3, 3) and string numbers (T, A, B).

39

Drums ; Standard

Piano 7

Guit Sat 3

Guitare Electrique

Basse 2

E Piano 1

Accordeon6

Strings 8

Choeurs 5

40

Melodie 4

Ma ma, what do you dance

Drums ; Standard

Guitare Accoustique

Guit Sat 3

Guitare Electrique

Basse 2

E Piano 1

Accordeon6

Strings 8

41

Melodie 4

to the same old songs

Drums ; Standard

Guitare Acoustique

Basse 2

E Piano 1

Strings 8

42 ♩ = 88,000023

Melodie 4

What do you sing

Drums ; Standard

Guitare Accoustique

Basse 2

E Piano 1

Accordeon6

Strings 8

43 ♩ = 86,850037

Melodie 4

on ly har mo ny

Drums ; Standard

Guitare Accoustique

Basse 2

E Piano 1

Accordeon6

Cordes

Strings 8

Melodie 4

'Cause down on the street

Drums ; Standard

Guitare Accoustique

Basse 2

E Piano 1

Accordeon6

Cordes

Strings 8

45

Melodie 4

some thing's go ing on

Drums ; Standard

Guitare Accoustique

Basse 2

E Piano 1

Accordeon6

Cordes

Strings 8

Melodie 4

Therbandew beat Andbrand new song.

Drums ; Standard

Guitare Accoustique

Guitare Electrique

Basse 2

E Piano 1

Accordeon6

Cordes

Strings 8

48

Melodie 4

In my heart there's the

Drums ; Standard

Guitare Electrique

T	3	3	3
A	4	4	4
B	3	3	0
	5	5	8
	6	6	6
			10

Basse 2

E Piano 1

Accordeon6

Strings 8

Choeurs 5

49

Melodie 4

young girl's pas sion

Drums ; Standard

Guitare Electrique

Basse 2

E Piano 1

Accordeon6

Strings 8

50

Melodie 4

For a ³ li fe long to wait

Drums ; Standard

Guitare Electrique

T	4	4	0
A	3	3	0
B	5	5	0
	6	6	
	3		3

Basse 2

E Piano 1

Accordeon6

Strings 8

51

Drums ; Standard

Guitare Electrique

T	3	3	4	4	4
A	3	3	3	3	3
B	5	5	5	5	5
	3	3	6	6	6

Basse 2

E Piano 1

Accordeon 6

Strings 8

52

Melodie 4

And some day soon some one's smile

Drums ; Standard

Guitare Electrique

T	4	4	3
A	3	3	3
B	5	6	0
	6		5
		3	3
			3

Basse 2

E Piano 1

Accordeon6

Strings 8

54

Melodie 4

So sing ³ your old song and ne

Drums ; Standard

Guitare Electrique

T	3		4	4
A	4		3	0
B	3		5	8
	6		6	8
				8

Basse 2

E Piano 1

Accordeon6

Strings 8

55

Melodie 4

ver for get.

Drums ; Standard

Guitare Electrique

Guitare Electrique

Basse 2

E Piano 1

Accordeon6

Strings 8

Melodie 4

Drums ; Standard

Piano 7

Guit Sat 3

Guitare Electrique

Guitare Saturée

Guitare Electrique

Basse 2

E Piano 1

Orgue 9

Accordeon6

Strings 8

Choeurs 5

N'oubliez JA MAIS! Heamyfa ther say

Detailed description of the musical score: The score is for page 56 of a 43-page document. It features ten staves of music. The top staff is 'Melodie 4' in bass clef. The second staff is 'Drums ; Standard' with a drum set icon. The third staff is 'Piano 7' in grand staff. The fourth staff is 'Guit Sat 3' in treble clef. The fifth staff is 'Guitare Electrique' in treble clef. The sixth staff is 'Guitare Saturée' in treble clef. The seventh staff is 'Guitare Electrique' with guitar tablature below it. The eighth staff is 'Basse 2' in bass clef. The ninth staff is 'E Piano 1' in treble clef. The tenth staff is 'Orgue 9' in treble clef. The eleventh staff is 'Accordeon6' in grand staff. The twelfth staff is 'Strings 8' in treble clef. The thirteenth staff is 'Choeurs 5' in treble clef. The lyrics 'N'oubliez JA MAIS! Heamyfa ther say' are placed above the drum staff. The score includes various musical notations such as notes, rests, and articulation marks.

58

Melodie 4

Drums ; Standard

Piano 7

Guit Sat 3

Guitare Electrique

Basse 2

E Piano 1

Orgue 9

Accordeon6

Strings 8

Choeurs 5

EVERYGE NE RA TIONHAS ITS WAY

3

6

Melodie 4

Drums ; Standard

Piano 7

Guit Sat 3

Guitare Electrique

Basse 2

E Piano 1

Orgue 9

Accordeon6

Strings 8

I need to di so bey

Lyrics: I need to di so bey

60

Melodie 4

Drums ; Standard

Piano 7

Guit Sat 3

Guitare Saturée

Guitare Electrique

Basse 2

E Piano 1

Orgue 9

Accordeon6

Strings 8

Choeurs 5

N'OU BLI EZ JA MAIS!

61

Melodie 4

Drums ; Standard

Piano 7

Guit Sat 3

Guitare Saturée

Guitare Electrique

Basse 2

E Piano 1

Orgue 9

Accordeon6

Strings 8

Choeurs 5

It's in your des ti ny

1 1

T
A 2 0 3
B 5

62 ♩ = 87,500038

Melodie 4

Drums ; Standard

Piano 7

Guit Sat 3

Guitare Electrique

Basse 2

E Piano 1

Orgue 9

Accordeon6

Strings 8

Choeurs 5

NEED TO DI SA GREE

3

6

1 1 1

T 3 3 3

A 5 3 3

B

♩ = 87,500038

63 ♩ = 87,000023

Melodie 4

Drums ; Standard

Piano 7

Guit Sat 3

Guitare Electrique

Basse 2

E Piano 1

Orgue 9

Accordeon6

Strings 8

Butwho's get in the way

64

Melodie 4

Drums ; Standard

Piano 7

Guit Sat 3

Guitare Saturée

Guitare Electrique

Basse 2

E Piano 1

Orgue 9

Accordeon6

Strings 8

Choeurs 5

N'OU BLI EZ JA MAIS!

6

65

Melodie 4

Drums ; Standard

Piano 7

Guit Sat 3

Guitare Saturée

Guitare Electrique

Basse 2

E Piano 1

Orgue 9

Accordeon6

Strings 8

Choeurs 5

6

T			1	1			1	1	1
A	2	0	3			3	3	3	
B		5				5	3	3	

67 ♩ = 86,499954

Drums ; Standard

Piano 7

Guit Sat 3

Guitare Electrique

Basse 2

E Piano 1

Orgue 9

Accordeon6

Strings 8

68 ♩ = 86,850037

Drums ; Standard

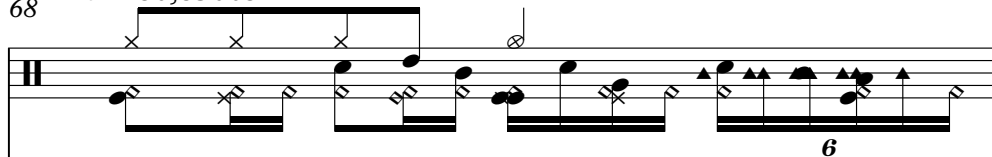

Piano 7

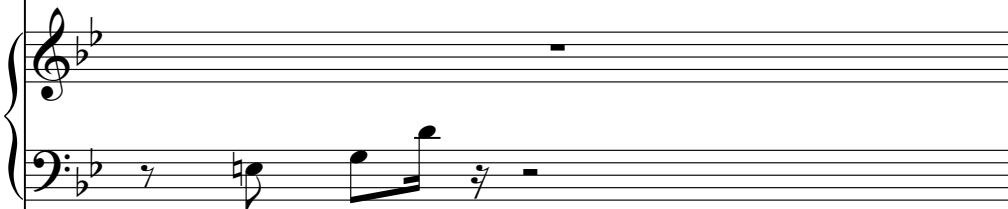

Guit Sat 3

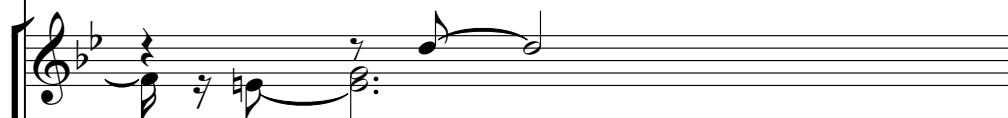

Guitare Electrique

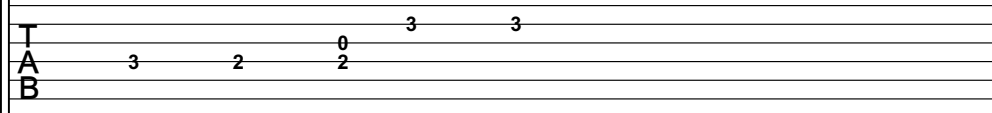

Basse 2

Bass notation for a double bass, showing a simple melodic line in the bass clef.

E Piano 1

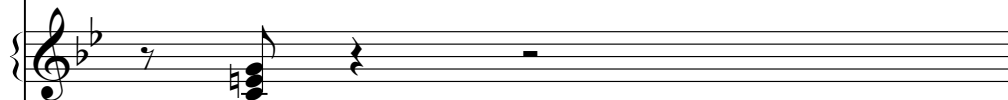

Electric piano notation, showing a simple chordal accompaniment in the treble clef.

Orgue 9

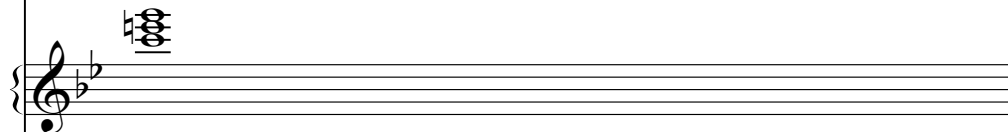

Organ notation, showing a complex chordal accompaniment in the treble clef.

Accordeon6

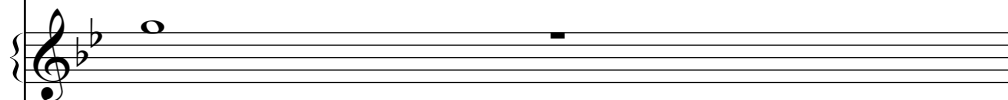

Accordion notation, showing a simple melodic line in the treble clef.

Strings 8

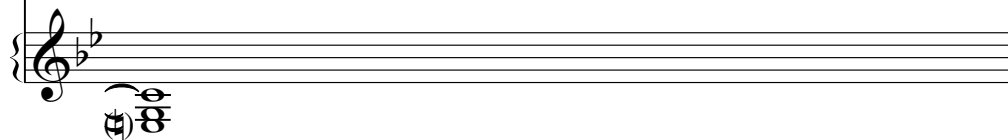

String notation, showing a complex chordal accompaniment in the treble clef.

69

Melodie 4

What tears this gave searching for

Drums ; Standard

Guit Sat 3

Guitare Electrique

Basse 2

E Piano 1

Orgue 9

Accordeon6

71

Melodie 4

love af fair It's all you said

Drums ; Standard

Piano 7

Guit Sat 3

Basse 2

E Piano 1

Orgue 9

Choeurs 5

73

Melodie 4

Why now these days

Drums ; Standard

Piano 7

Guit Sat 3

Basse 2

E Piano 1

Orgue 9

Choeurs 5

74

Melodie 4

you say that Love will be the cure

Drums ; Standard

6

Piano 7

Guit Sat 3

Basse 2

E Piano 1

Orgue 9

Choeurs 5

76

Melodie 4

I'm not so sure.

Drums ; Standard

Piano 7

Guit Sat 3

Guitare Electrique

Basse 2

E Piano 1

Orgue 9

Choeurs 5

Melodie 4

Drums ; Standard

Piano 7

Guit Sat 3

Guitare Saturée

Guitare Electrique

Basse 2

Orgue 9

Accordeon6

Strings 8

Choeurs 5

N'OU BLIEZ JA MAIS!

Detailed description of the musical score: The score is for a multi-instrument ensemble. It features a melody line (Melodie 4) in bass clef with lyrics 'N'OU BLIEZ JA MAIS!'. The drums part (Drums ; Standard) shows a snare drum pattern. The piano part (Piano 7) consists of chords in both treble and bass clefs. The guitar parts include a saturated guitar (Guit Sat 3), a saturated guitar (Guitare Saturée), and an electric guitar (Guitare Electrique) with a tab for the first three frets (T 1, A 3, B 3). The bass part (Basse 2) has a simple bass line. The organ part (Orgue 9) features a melodic line with a sixteenth-note run. The accordion (Accordeon6) and strings (Strings 8) parts are mostly rests. The choir part (Choeurs 5) has a vocal line in treble clef.

78

Melodie 4

Drums ; Standard

Piano 7

Guit Sat 3

Guitare Saturée

Guitare Electrique

Basse 2

E Piano 1

Orgue 9

Accordeon6

Strings 8

Choeurs 5

Ihear my fa ther say

79

Melodie 4

Drums ; Standard

Piano 7

Guit Sat 3

Guitare Electrique

Basse 2

E Piano 1

Orgue 9

Accordeon6

Strings 8

Choeurs 5

EVERYGE NE RA TIONHAS ITS WAY

3

6

1 1 1

T 3 3 3

A 5 3 3

B

Melodie 4

Drums ; Standard

Piano 7

Guit Sat 3

Guitare Electrique

Basse 2

E Piano 1

Orgue 9

Accordeon6

Strings 8

I need to di so bey

T 3 3 1 1 1

A 3 3 3

B

81

Melodie 4

N'OU 3BLI EZ JA MAIS!

Drums ; Standard

Piano 7

Guit Sat 3

Guitare Saturée

Guitare Electrique

Basse 2

E Piano 1

Orgue 9

Accordeon6

Strings 8

Choeurs 5

Melodie 4

Drums ; Standard

Piano 7

Guit Sat 3

Guitare Saturée

Guitare Electrique

Basse 2

E Piano 1

Orgue 9

Accordeon6

Strings 8

Choeurs 5

It's in your des ti ny

1 1

T
A 2 0 3
B 5

83

Melodie 4

Drums ; Standard

Piano 7

Guit Sat 3

Guitare Electrique

Basse 2

E Piano 1

Orgue 9

Accordeon6

Strings 8

Choeurs 5

NEED TO DI SA GREE

3

6

Melodie 4

Drums ; Standard

Piano 7

Guit Sat 3

Guitare Electrique

Basse 2

E Piano 1

Orgue 9

Accordeon6

Strings 8

Butwho's get in the way

85

Melodie 4

Drums ; Standard

Piano 7

Guit Sat 3

Guitare Saturée

Guitare Electrique

Basse 2

E Piano 1

Orgue 9

Accordeon6

Cordes

Strings 8

Choeurs 5

N'OU BLI EZ JA MAIS!

6

3 2 2 3 3

Melodie 4

Drums ; Standard

Piano 7

Guit Sat 3

Guitare Saturée

Guitare Electrique

Basse 2

E Piano 1

Orgue 9

Accordeon6

Cordes

Strings 8

Choeurs 5

87

Melodie 4

Drums ; Standard

Piano 7

Guit Sat 3

Guitare Electrique

Basse 2

E Piano 1

Orgue 9

Accordeon6

Cordes

Strings 8

Choeurs 5

Don't ne ver for

3

6

1 1 1

T 3
A 5 3 3
B

Melodie 4

Drums ; Standard

Piano 7

Guit Sat 3

Guitare Electrique

Basse 2

E Piano 1

Orgue 9

Accordeon6

Cordes

Strings 8

Choeurs 5

get

T 3 3 1 1 1

A 3 3 3

B

89

Melodie 4

Drums ; Standard

Piano 7

Guit Sat 3

Guitare Saturée

Guitare Electrique

Basse 2

E Piano 1

Orgue 9

Accordeon6

Cordes

Strings 8

Choeurs 5

E ve ry ge ne ra tion

6

3 2 2 3 3

90

Drums ; Standard

Guit Sat 3

Guitare Saturée

Guitare Electrique

Basse 2

E Piano 1

Orgue 9

Accordeon6

Cordes

Strings 8

Choeurs 5

91

Drums ; Standard

Guit Sat 3

Guitare Electrique

Basse 2

E Piano 1

Orgue 9

Accordeon6

Cordes

Strings 8

Choeurs 5

Melodie 4

Drums ; Standard

Guit Sat 3

Guitare Electrique

Basse 2

E Piano 1

Orgue 9

Accordeon6

Cordes

Strings 8

Choeurs 5

N'OU BLI

3 3 3 1 1 1

T
A
B

93

Melodie 4

EZ JA MAIS! N'OU BLI

Drums ; Standard

Guit Sat 3

Guitare Saturée

Guitare Electrique

Basse 2

E Piano 1

Orgue 9

Accordeon6

Cordes

Strings 8

Choeurs 5

Melodie 4
EZ JA MAIS!

Drums ; Standard

Guit Sat 3

Guitare Saturée

Guitare Electrique
T 1 1
A 2 0 3
B 5

Basse 2

E Piano 1

Orgue 9

Accordeon6

Cordes

Strings 8

Choeurs 5

95

Melodie 4

Drums ; Standard

Guit Sat 3

Guitare Electrique

Basse 2

E Piano 1

Orgue 9

Accordeon6

Cordes

Strings 8

Choeurs 5

N'OU BLI EZ,

6

96

Drums ; Standard

Guit Sat 3

Guitare Electrique

Basse 2

E Piano 1

Orgue 9

Accordeon6

Cordes

Strings 8

Choeurs 5

Melodie 4

Drums ; Standard

Guit Sat 3

Guitare Saturée

Guitare Electrique

Basse 2

E Piano 1

Orgue 9

Accordeon6

Cordes

Strings 8

Choeurs 5

N'OU BLI EZ JA MAIS!

6

T
A 3 2 0 3 3
B

Melodie 4

Drums ; Standard

Guit Sat 3

Guitare Saturée

Guitare Electrique

Basse 2

E Piano 1

Orgue 9

Accordeon6

Cordes

Strings 8

Choeurs 5

99

Drums ; Standard

Guit Sat 3

Guitare Electrique

T	1	1	1
A	3	3	3
B	5	3	3

Basse 2

E Piano 1

Orgue 9

Cordes

Strings 8

Choeurs 5

100

Drums ; Standard

Guit Sat 3

Guitare Electrique

Basse 2

E Piano 1

Orgue 9

Cordes

Strings 8

Choeurs 5

Melodie 4

Drums ; Standard

Piano 7

Guitare Accoustique

Guit Sat 3

Guitare Electrique

Guitare Saturée

Guitare Electrique

Basse 2

E Piano 1

Orgue 9

Accordeon6

Cordes

Strings 8

Choeurs 5

N'OUBLI EZ JAMAIS!

Melodie 4 Joe Cocker - N'oubliez Jamais

♩ = 86,879967
 (J.Cregan/R.Kunkel ; EMI)
 N'OUBLIEZ JAMAIS

8

Papa, what you play On the same songs

13

What you sing with me to day 'Cause down the street, something's going on

17

The hand beat And a new song. In my life there was so much anger

21

Still I have no regrets Just like you, I was such a rabble

25

So dance and never forget. N'OUBLEZ JAMAIS!

28

Hearty folks say ~~GENERATION~~ ³ ~~ON~~ ~~THE~~ ~~SWAY~~ Heed to di so bey

31

N'OUBLEZ JA MAIS! It's your destiny ³ NEED TO SA GREE

34

Bunch of tin the way N'OUBLEZ JAMAIS!

Copyright Midi Musique (P) 1997

Melodie 4

40 $\text{♩} = 88,000023$ $\text{♩} = 86,850037$

Mana, what do you dance to the melody songs What are you singing on ly harmony

44

'Cause down the street something's going on There's a new beat And a new song.

48

In my heart there's the young girl's passion For a li fong to wait

52

And one day soon someone's smile with you So sing our song and he

55

ver for get. N'OBLEZ JAMAIS! Hear my faith say

58

VERY NERATION SITS WAY heed to di so bey N'OBIEZ JA MAIS!

61 $\text{♩} = 87,500038$ $\text{♩} = 87,000023$

It's your destiny NEEI ODI SA GREE But get in the way

64 $\text{♩} = 86,499954$ $\text{♩} = 86,850037$

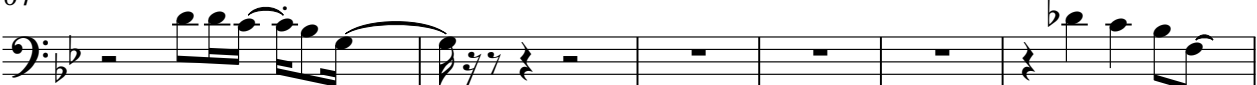

N'OBLEZ JAMAIS! What art thou give

70

searching for love a fair It's all you said Why now these days

74

you say that Love will be the cure I'm not scoure. N'OBIEZ JAMAIS!

78

Heamyfa thesay **E**RYNIRAIOMASTSWAY heedodi so bey

81

N'OBLIEZ JA MAIS! It'siryoudes ti ny **NEETODI SA GREE**

84

But'ho'getin theway **N'OBLIEZ JAMAIS!**

87

Don't neverfor get E ve ry gene ration

92

N'OUBLI EZJMAIS! **N'OU BLI EZMAIS!** **N'OBLIEZ,**

96

N'OU BLIEZ JA MAIS!

99

N'OU BLI EZ JAMAIS!

Joe Cocker - N'oubliez Jamais

Drums ; Standard

♩ = 82,000600

♩ = 86,879967

6
5
6
7
6
9
6
11
6
13
6
15
6
17
6
19
6
21
6

Copyright Midi Musique (P) 1997

V.S.

23

6

25

6

28

6

30

6

32

6

34

6

36

6

39

6

41

♩ = 88,00023

6

43

♩ = 86,850037

6

45

6

47

6

49

6

51

6

53

6

55

6 3

57

6

59

6

61

$\text{♩} = 87,500038$

6

63

$\text{♩} = 87,000023$

6

65

6

68

♩ = 86,850037

6

70

6

72

6

74

6

76

6

79

6

81

6

83

6

85

6

87

6

89

6

91

6

93

6

95

6

97

6

99

6

101

3

Piano 7 Joe Cocker - N'oubliez Jamais

♩ = 86,879967

7

13

18

22

24

Copyright Midi Musique (P) 1997

28

33

38

$\text{♩} = 88,000023$ $\text{♩} = 86,850037$

2 **13**

2 **13**

57

62

$\text{♩} = 87,500038$ $\text{♩} = 87,000023$

67

$\text{♩} = 86,499954$ $\text{♩} = 86,850037$

3

3

74

78

83

87

12

12

Joe Cocker - N'oubliez Jamais
Guitare Accoustique

♩ = 820,000500 ♩ = 86,879967

37

41

♩ = 88,000023 ♩ = 86,850037

44

46

14

62

♩ = 87,500038 ♩ = 87,000023 ♩ = 86,499954 ♩ = 86,850037

4 34

Guit Sat 3 Joe Cocker - N'oubliez Jamais

♩ = 820,000580 ♩ = 86,879967

25

30

34

38 ♩ = 88,000023

43 ♩ = 86,850037 14

60 ♩ = 87,500038 ♩ = 87,000023

64 ♩ = 86,499954

68 ♩ = 86,850037

73

78

Copyright Midi Musique (P) 1997

V.S.

82

86

90

94

98

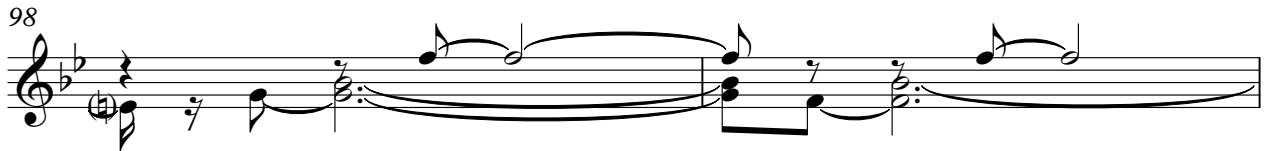

100

Guitare Saturée Joe Cocker - N'oubliez Jamais

♩ = 82,000500 ♩ = 86,879967

5

12 ♩ = 88,000023 ♩ = 86,850037

30 13

58 ♩ = 87,500038 ♩ = 87,000023

2

67 ♩ = 86,499954 ♩ = 86,850037

9 2

82

2 2

91

2 2

97

3

Copyright Midi Musique (P) 1997

2 76

Guitare Electrique

	1	1	1	1	1	1	1	1	1	1	1	1
T		2	2	2	2	2	1	0	3	3	3	3
A	3	3	3	3	3	3	3		5	5	3	3
B	1	1	1	1	1	1	3					

80

	1	1					1	1	1	1	1	
T		1					3	3	2	0	3	
A	3	3	3	3	2	2	2	0	3	3	3	3
B									5	3	3	

84

	1	1					1	1	1	1	1	
T		1					3	3	2	0	3	
A	3	3	3	3	2	2	2	0	3	3	3	3
B									5	3	3	

88

	1	1					1	1	1	1	1	
T		1					3	3	2	0	3	
A	3	3	3	3	2	2	2	0	3	3	3	3
B									5	3	3	

92

	1	1					1	1	1	1	1	
T		1					3	3	2	0	3	
A	3	3	3	3	2	2	2	0	3	3	3	3
B									5	3	3	

96

	1	1					1	1				
T		1					3	3	2	0	3	
A	3	3	3	3	2	2	2	0	3			
B									5			

99

	1	1	1	1	1	1	3	3	0	0		
T				1			3	3	2	0		
A	3	3	3	3	3	3	3	2	2	2	0	
B												

Basse 2 Joe Cocker - N'oubliez Jamais

♩ = 88,000590 ♩ = 86,879967

10

18

25

30

34

39

♩ = 88,000023 ♩ = 86,850037

47

53

59

♩ = 87,500038

63 ♩ = 87,000023

♩ = 86,499954

68 ♩ = 86,850037

74

79

83

88

92

97

100

E Piano 1 Joe Cocker - N'oubliez Jamais

♩ = 820,000500 ♩ = 86,879967

7

13

18

22

25

Copyright Midi Musique (P) 1997

28

33

37

41

♩ = 88,000023 ♩ = 86,850037

47

51

55

60

♩ = 87,500038 ♩ = 87,000023

65

♩ = 86,499954 ♩ = 86,850037

70

74

99

♩ = 82,000000 ♩ = 86,879967 ♩ = 88,000023 ♩ = 86,850037

39 14

58 ♩ = 87,500038 ♩ = 87,000023

67 ♩ = 86,499954 ♩ = 86,850037

75

82

91

97

Accordeon6 Joe Cocker - N'oubliez Jamais

♩ = 88,000590 ♩ = 86,879967

7

14

21

29

36

40

♩ = 88,000023 ♩ = 86,850037

Copyright Midi Musique (P) 1997

46

53

60

$\text{♩} = 87,500038$ $\text{♩} = 87,000023$

67

$\text{♩} = 86,499954$ $\text{♩} = 86,850037$

79

86

90

94

3

4

Cordes Joe Cocker - N'oubliez Jamais

♯ = 88,000023 ♯ = 86,850037

39

44

♯ = 87,500038 ♯ = 87,000023

14 4

67

♯ = 86,499954 ♯ = 86,850037

17

87

91

96

99

Copyright Midi Musique (P) 1997

Strings 8

Joe Cocker - N'oubliez Jamais

♩ = 82,000500 ♩ = 86,879967

8

14

22

30

39 ♩ = 88,000023 ♩ = 86,850037

46

53

62 ♩ = 87,500038 ♩ = 87,000023

67 ♩ = 86,499954 ♩ = 86,850037

8

Copyright Midi Musique (P) 1997

2

Strings 8

78

87

95

Choeurs 5 Joe Cocker - N'oubliez Jamais

♩ = 820,000580 ♩ = 86,879967

16 7

27

31

35

39 2 5 ♩ = 88,000023 ♩ = 86,850037

49 7 3

59 ♩ = 87,500038 ♩ = 87,000023

64 ♩ = 86,499954 ♩ = 86,850037 4

72

78 3

Copyright Midi Musique (P) 1997

81

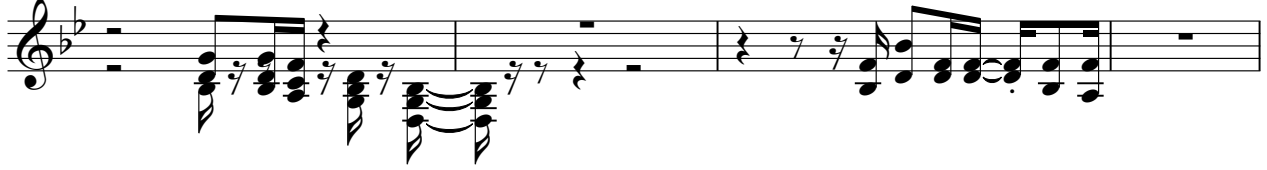

85

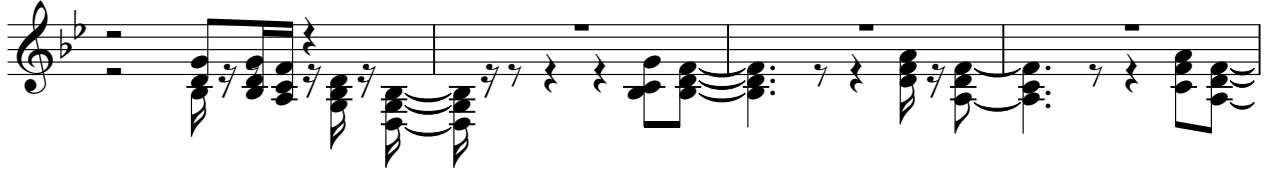

89

92

96

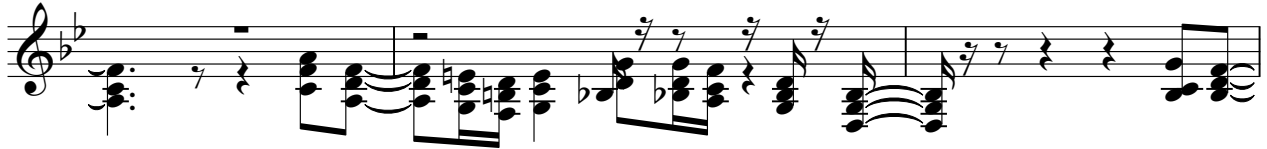

99

