

♩ = 89,000038

Percussion

Electric Guitar

Electric Guitar

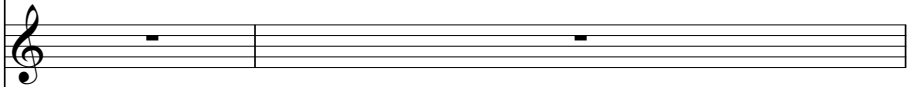

Electric Guitar

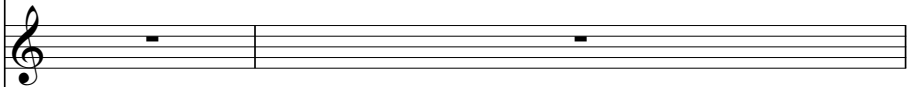

Electric Bass

SUMMERIN

Soprano

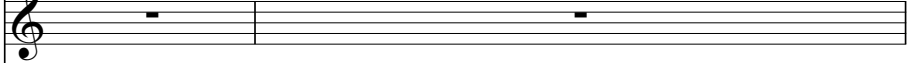

Rock Organ

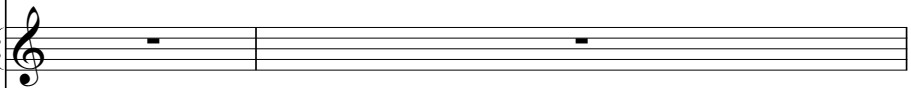

FM Synth

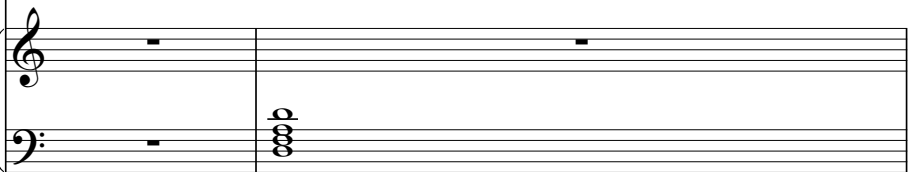

Tape Sampler Keyboard [Brass]

♩ = 89,000038

Viola

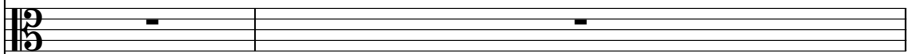

Solo

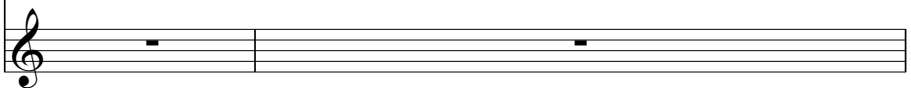

- Perc.**: Steady eighth-note pattern.
- E. Gtr.**: Complex rhythmic pattern with slurs.
- FM**: Single note in measure 2, tremolo in measure 3.
- Vla.**: Long note in measure 2, tremolo in measure 3.

- Perc.**: Steady eighth-note pattern.
- E. Gtr.**: Complex rhythmic pattern with slurs.
- E. Bass**: Simple line.
- FM**: Melodic line.
- Vla.**: Tremolo in measure 4, long note in measure 5.

7

Perc. E. Gtr. E. Bass FM Vla.

9

Perc. E. Gtr. E. Bass FM Vla. Solo

11

Perc.

E. Gtr.

E. Bass

FM

Solo

14

Perc.

E. Gtr.

E. Gtr.

E. Bass

FM

Solo

16

Perc.

E. Gtr.

E. Gtr.

E. Bass

Organ

FM

Tape Smp. Brs

Solo

18

Perc.

E. Gtr.

E. Bass

Organ

FM

Tape Smp. Brs

Solo

20

Perc.

E. Gtr.

E. Bass

Organ

FM

Solo

22

Perc.

E. Gtr.

E. Bass

FM

Solo

24

Perc.

E. Gtr.

E. Bass

FM

Vla.

Solo

26

Perc.

E. Gtr.

E. Bass

FM

Vla.

Solo

28

Perc.

E. Gtr.

E. Bass

FM

Vla.

Solo

30

Perc.

E. Gtr.

E. Gtr.

E. Bass

FM

Vla.

Solo

32

Perc.

E. Gtr.

E. Gtr.

E. Bass

Organ

FM

Tape Smp. Brs

Vla.

Solo

Detailed description of the musical score: The score is for a multi-instrumental piece. It starts at measure 32. The Percussion part features a complex rhythmic pattern with many 'x' marks indicating specific sounds. The Electric Guitars (E. Gtr.) part has a melodic line with a triplet of eighth notes in measure 33. The second E. Gtr. part is mostly silent. The Electric Bass (E. Bass) part has a steady eighth-note bass line. The Organ part has a melodic line with two triplet markings. The Fender Modulator (FM) part has a sustained chord. The Tape Samples (Tape Smp. Brs) part has a short burst of sound in measure 34. The Viola (Vla.) part is silent. The Solo part has a melodic line with eighth notes and rests.

34

Perc.

E. Gtr.

E. Bass

Organ

FM

Tape Smp. Brs

Solo

36

Perc.

E. Gtr.

E. Bass

Organ

FM

Solo

38

Perc.

E. Gtr.

E. Bass

Organ

FM

Solo

40

Perc.

E. Gtr.

E. Bass

Organ

FM

Solo

42

Perc.

E. Gtr.

E. Bass

FM

Vla.

44

46

Perc.

E. Gtr.

E. Gtr.

E. Bass

Organ

FM

Vla.

3

48

Perc.

E. Gtr.

E. Gtr.

E. Bass

Organ

FM

Vla.

50

Perc.

E. Gtr.

E. Gtr.

E. Bass

Organ

FM

Vla.

52

Perc.

E. Gtr.

E. Gtr.

E. Gtr.

E. Bass

Organ

FM

Vla.

54

56

Perc.

E. Gtr.

E. Bass

Organ

FM

Tape Smp. Brs

Solo

57

Perc.

E. Gtr.

E. Bass

Organ

Solo

58

Perc.

E. Gtr.

E. Bass

Organ

FM

Tape Smp. Brs

Solo

60

Perc.

E. Gtr.

E. Bass

Organ

FM

Solo

62

Perc.

E. Gtr.

E. Bass

Organ

FM

Tape Smp. Brs

Solo

64

Perc.

E. Gtr.

E. Bass

Organ

FM

Tape Smp. Brs

66

68

Perc.

E. Gtr.

E. Gtr.

E. Bass

S.

FM

Vla.

Solo

70

Musical score for Percussion (Perc.), Electric Guitars (E. Gtr.), Bass (E. Bass), Saxophone (S.), Fiddle (Vla.), and Solo. The score is written in 2/4 time and includes various musical notations such as chords, melodic lines, and rhythmic patterns. The Percussion part features a complex rhythmic pattern with 'x' marks above the notes. The Electric Guitars parts include chordal accompaniment and melodic lines. The Bass part features a melodic line with a prominent bass line. The Saxophone part is mostly silent. The Fiddle part features a rhythmic pattern with chords. The Solo part features a melodic line.

72

Perc.

E. Gtr.

E. Gtr.

E. Bass

S.

FM

Vla.

Solo

74

Musical score for Percussion (Perc.), Electric Guitars (E. Gtr.), Bass (E. Bass), Saxophone (S.), Fiddle (FM), Tape Sample Brass (Tape Smp. Brs), and Viola (Vla.). The score is written in 4/4 time and includes various musical notations such as chords, melodic lines, and rhythmic patterns.

**Perc.**: Features a complex rhythmic pattern with eighth and sixteenth notes, including accents and rests.

**E. Gtr.**: The first guitar part consists of a series of chords and arpeggiated figures. The second guitar part features a melodic line with slurs and ties.

**E. Bass**: The bass line is primarily composed of sustained notes and chords, with some melodic movement.

**S.**: The saxophone part is mostly silent, with a few notes appearing at the end of the section.

**FM**: The fiddle part consists of sustained chords and arpeggiated figures.

**Tape Smp. Brs**: The brass part features a melodic line with slurs and ties, including some complex rhythmic patterns.

**Vla.**: The viola part consists of a series of chords and arpeggiated figures, similar to the fiddle part.

76

Perc.

E. Gtr.

E. Gtr.

E. Bass

S.

FM

Vla.

Solo

78

80

Perc.

E. Gtr.

E. Gtr.

E. Bass

S.

FM

Vla.

Solo

82

Perc.

E. Gtr.

E. Gtr.

E. Bass

S.

FM

Vla.

Solo

84

Perc.

E. Gtr.

E. Gtr.

E. Bass

S.

FM

Vla.

86

Perc.

E. Gtr.

E. Gtr.

E. Gtr.

E. Bass

S.

Organ

FM

Tape Smp. Brs

Vla.

Solo

# Percussion

♩ = 89,000038

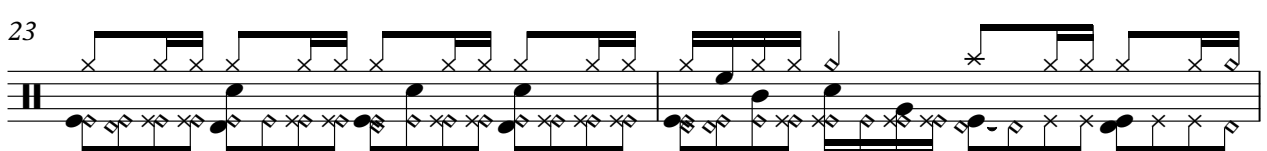
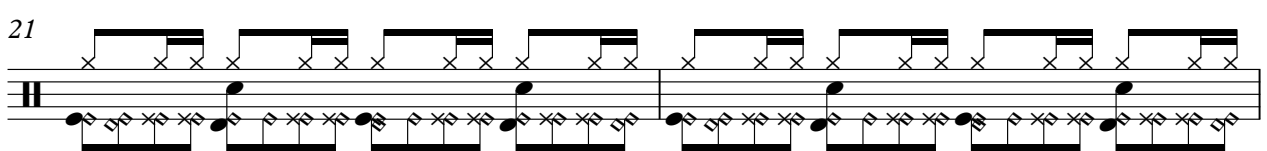
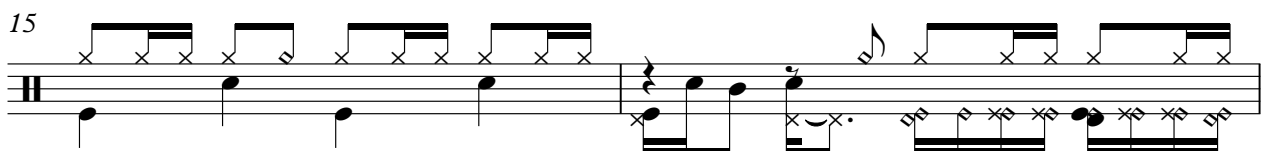
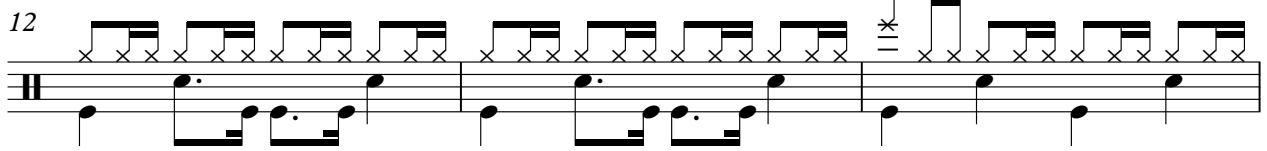
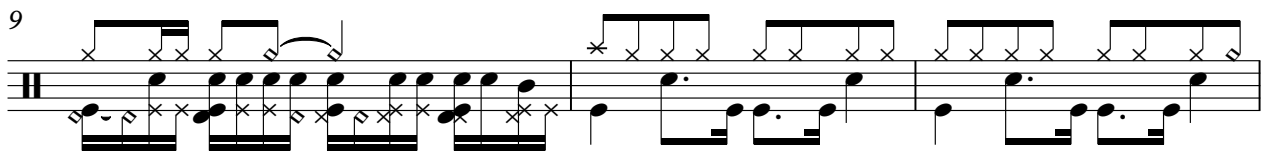
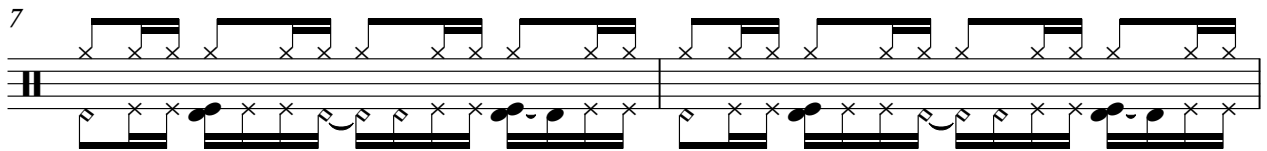
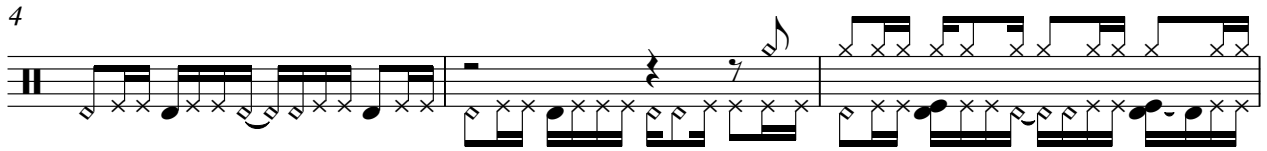

V.S.

Percussion

47

49

51

53

55

57

59

61

63

65

Percussion

67

70

73

76

79

82

85

89

Empty musical notation for measure 89, consisting of two staves.

Electric Guitar

♩ = 89,000038

4

6

8

11

15

19

22

25

27

V.S.

30

33

36

39

41

43

45

48

51

54

57

60

63

65

67

70

73

76

79

82

V.S.

4

# Electric Guitar

85

89

Electric Guitar

♩ = 89,000038

13

13

30

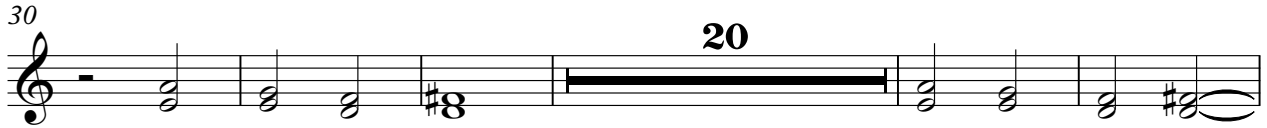

20

55

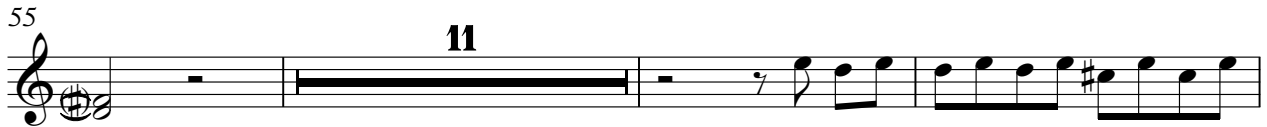

11

69

73

77

81

85

89

# Electric Guitar

♩ = 89,000038

**44**

47

49

52

**35**

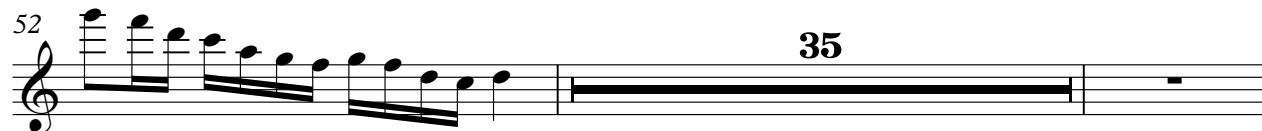

89

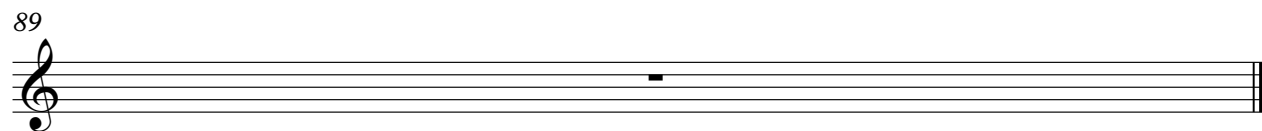

# Electric Bass

♩ = 89,000038

5

11

16

20

24

29

34

37

40

45

V.S.

50

55

59

62

65

69

74

79

84

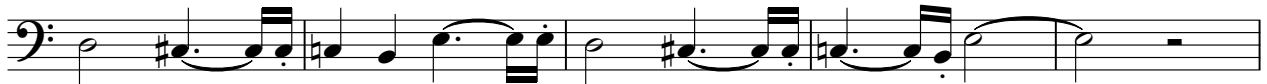

89

# Soprano

♩ = 89,000038  
SUMMERIN

**66**

72

79

84

89

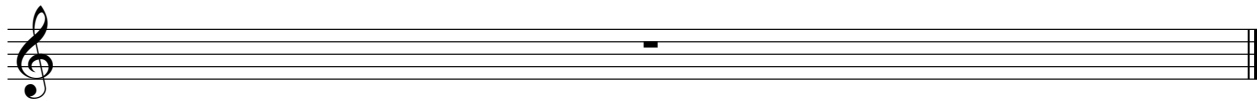

# Rock Organ

♩ = 89,000038

15

20

12

12

3

3

34

6

38

4

47

54

3

3

V.S.

Rock Organ

58

6

63

67

20

89

# FM Synth

♩ = 89,000038

9

15

21

27

33

V.S.

39

45

51

57

64

70

76

82

86

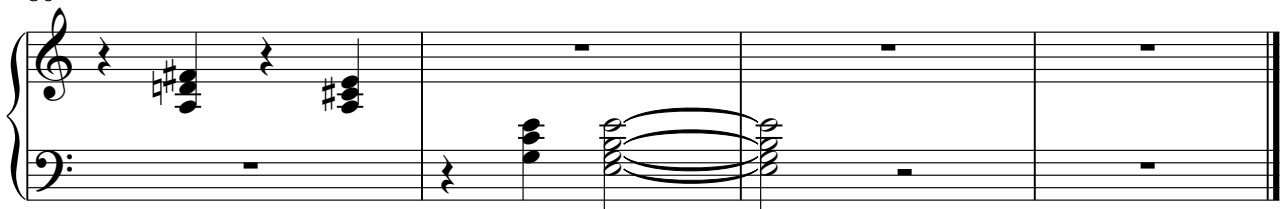

# Tape Sampler Keyboard [Brass]

♩ = 89,000038

16 13

33 20

57 4

64

66 6 6

74 12

89

# Viola

♩ = 89,000038

2

6

9

14

14

27

29

33

10

10

48

54

11

67

70

72

74

76

78

80

82

84

86

89

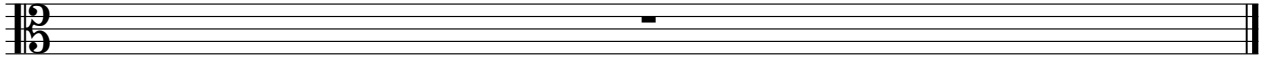

Solo

♩ = 89,000038

V.S.

40 **14**

57

60

63 **3**

71 **2**

76

79

82 **4**

89
