

Joe Cocker - Summer In The City 3

♩ = 89,000961

Trombone

Percussion

Jazz Guitar

Jazz Guitar

Electric Guitar

Electric Guitar

Electric Guitar

Electric Guitar HitBit

Electric Bass

Rock Organ

FM Synth

Tape Sampler Keyboard [Brass]

Tape Sampler Keyboard [Strings]

Synth Strings

Viola

♩ = 89,000961

♩ = 89,000961

5

Perc.

J. Gtr.

E. Bass

FM

Tape Smp. Brs

Syn. Str.

Vla.

8

Perc.

J. Gtr.

E. Bass

Organ

FM

Tape Smp. Brs

Syn. Str.

Vla.

11 3

Tbn. Perc. E. Gtr. E. Bass Organ FM

14

Tbn. Perc. E. Gtr. E. Gtr. E. Bass Organ FM

17

19

21 5

Tbn. Perc. J. Gtr. E. Gtr. E. Bass Organ Syn. Str. Vla.

24

Tbn. Perc. J. Gtr. J. Gtr. E. Gtr. E. Bass Organ FM Tape Smp. Brs Syn. Str. Vla.

27

Tbn.

Perc.

J. Gtr.

E. Gtr.

E. Bass

Organ

FM

Tape Smp. Brs.

Syn. Str.

Vla.

30

Tbn.

Perc.

E. Gtr.

E. Gtr.

E. Bass

Organ

FM

Vla.

33

Tbn.

Perc.

J. Gtr.

E. Gtr.

E. Gtr.

E. Bass

Organ

FM

Tape Smp. Brs

Tape Smp. Str

Vla.

3

35

37

40

Tbn.

Perc.

J. Gtr.

J. Gtr.

E. Gtr.

E. Gtr.

E. Bass

Organ

FM

Syn. Str.

Vla.

43

Perc.

J. Gtr.

E. Gtr.

E. Bass

Organ

FM

Tape Smp. Brs

Syn. Str.

Vla.

46

Perc.

E. Gtr.

E. Gtr.

E. Gtr.

E. Bass

Organ

FM

Vla.

49 Perc. E. Gtr. E. Gtr. E. Gtr. E. Bass Organ FM Vla.

51 Perc. E. Gtr. E. Gtr. E. Gtr. E. Bass Organ FM Vla.

53

Perc.

E. Gtr.

E. Gtr.

E. Gtr.

E. Gtr.

E. Bass

Organ

FM

Vla.

56

Tbn.

Perc.

J. Gtr.

E. Gtr.

E. Gtr.

E. Bass

Organ

FM

Tape Smp. Brs

Tape Smp. Str

Vla.

58 13

Tbn.

Perc.

J. Gtr.

E. Bass

Organ

FM

Tape Smp. Brs

Tape Smp. Str

60

Tbn.

Perc.

J. Gtr.

E. Gtr.

E. Bass

Organ

Tape Smp. Str

Vla.

63

Tbn.

Perc.

J. Gtr.

E. Gtr.

E. Gtr.

E. Bass

Organ

Tape Smp. Brs

Tape Smp. Str

Vla.

65

Perc.

E. Gtr.

E. Gtr.

E. Bass

Organ

Tape Smp. Brs

Tape Smp. Str

Vla.

67 15

Tbn. Perc. E. Gtr. E. Gtr. E. Gtr. E. Bass Organ FM Tape Smp. Brs Tape Smp. Str Vln.

69

Tbn. Perc. E. Gtr. E. Gtr. E. Gtr. E. Bass Organ FM Vln.

71

Tbn.

Perc.

E. Gtr.

E. Gtr.

E. Gtr.

E. Bass

Organ

FM

Vla.

73

Tbn.

Perc.

E. Gtr.

E. Gtr.

E. Gtr.

E. Bass

Organ

FM

Vla.

75

Perc.

J. Gtr.

E. Gtr.

E. Gtr.

E. Gtr.

E. Bass

Organ

FM

Tape Smp. Brs

Vla.

77

Tbn.

Perc.

J. Gtr.

E. Gtr.

E. Gtr.

E. Gtr.

E. Bass

Organ

FM

Tape Smp. Brs

Vla.

79

Tbn.

Perc.

J. Gtr.

E. Gtr.

E. Gtr.

E. Gtr.

E. Bass

Organ

FM

Tape Smp. Brs

Vla.

81

Tbn.

Perc.

J. Gtr.

E. Gtr.

E. Gtr.

E. Gtr.

E. Bass

Organ

FM

Tape Smp. Brs

Vla.

83 19

Tbn.  
Perc.  
J. Gtr.  
E. Gtr.  
E. Gtr.  
E. Bass  
Organ  
FM  
Tape Smp. Brs  
Vla.

85

Perc.  
J. Gtr.  
E. Gtr.  
E. Gtr.  
E. Bass  
FM  
Tape Smp. Brs  
Vla.

87

J. Gtr.

E. Gtr.

E. Gtr.

E. Bass

FM

Vla.

Joe Cocker - Summer In The City 3

Trombone

♩ = 89,000961

10

13

16

19

22

25

29

32

35

38

V.S.

2

Trombone

41 **14**

57

60

63 **3**

70

74 **2**

79

83 **4**

89 **2**

# Joe Cocker - Summer In The City 3

## Percussion

♩ = 89,000961

2

5

7

9

11

13

15

17

6

19

6

21

V.S.

Percussion

23

25

27

29

31

33

35

37

39

41

Percussion

V.S.

Percussion

Percussion

5

83

85

89

♩ = 89,000961

5

8

11 **14**

27 **13**

43

45 **43**

89 **2**

♩ = 89,000961

16

19

22

25

8

35

38

41

14

57

60

63

11

76

79

82

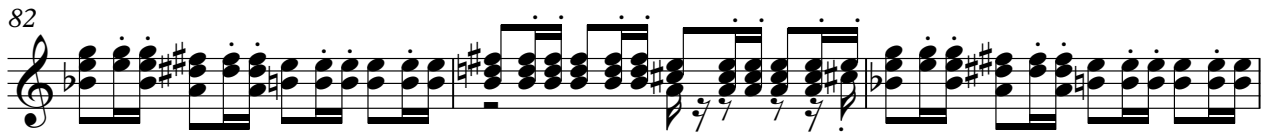

85

89

2

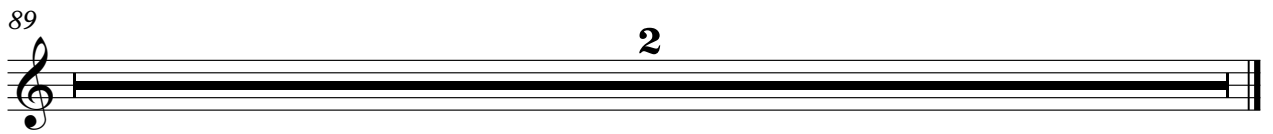

♩ = 89,000961

45

48

51

53

69

76

81

89

♩ = 89,000961

14

17

33

44

55

65

67

70

73

76

79

82

85

89

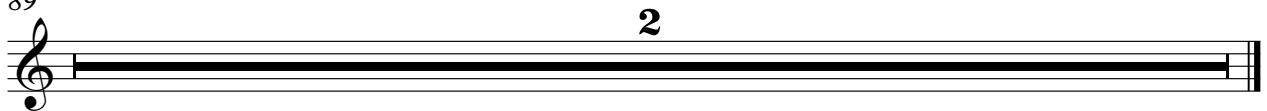

Electric Guitar

Joe Cocker - Summer In The City 3

♩ = 89,000961

10

14

22

26

31

39

46

50

53

61

65

68

72

76

80

84

89

2

♩ = 89,000961  
HitBit

45

48

51

53

35

89

2

# Joe Cocker - Summer In The City 3

Electric Bass

♩ = 89,000961

**6**

12

17

20

24

29

34

37

41

47

V.S.

52

55

58

61

65

68

72

77

82

86

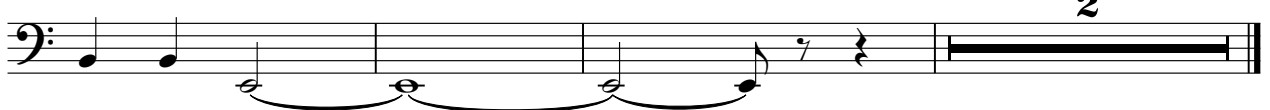

# Joe Cocker - Summer In The City 3

Rock Organ

♩ = 89,000961

9

14

19

24

30

35

38

2

Rock Organ

♩ = 89,000961

2

10

16

19

4

25

30

34

38

48

54

57

8

8

69

75

81

85

89

2

Tape Sampler Keyboard [Brass]

Joe Cocker - Summer In The City 3

♩ = 89,000961

6 7

6 7

18

4

27

6

37

7 11

7 11

59

4

66

68

6

Tape Sampler Keyboard [Brass]

75

79

83

86

Tape Sampler Keyboard [Strings]

Joe Cocker - Summer In The City 3

♩ = 89,000961

33

36

18

56

59

62

66

21

89

2

Synth Strings

Joe Cocker - Summer In The City 3

♩ = 89,000961

2

10

6

21

27

14

44

43

89

2

Joe Cocker - Summer In The City 3

Viola

♩ = 89,000961  
3

9 10

23

27

29

31

34 4

40

2

Viola

44

51

56

62

65

68

70

72

74

76

78 Viola 3

83

89 2