

Joe Cocker - Unchain My Heart 1

♩ = 120,000000

FLUTE

DRUMS

CLEAN GTR

FINGERDBAS

A.PIANO 3

BRASS 1

♩ = 120,000000

4

DRUMS

CLEAN GTR

FINGERDBAS

A.PIANO 3

6

DRUMS

CLEAN GTR

FINGERDBAS

A.PIANO 3

8

DRUMS

CLEAN GTR

FINGERDBAS

A.PIANO 3

10

DRUMS

CLEAN GTR

FINGERDBAS

A.PIANO 3

12

DRUMS

CLEAN GTR

FINGERDBAS

A.PIANO 3

14

DRUMS

CLEAN GTR

FINGERDBAS

A.PIANO 3

16

DRUMS

CLEAN GTR

FINGERDBAS

A.PIANO 3

22

FLUTE

DRUMS

CLEAN GTR

FINGERDBAS

A.PIANO 3

BRASS 1

- **FLUTE**: Treble clef, starting with a quarter note chord in measure 22, followed by rests.
- **DRUMS**: Drum set notation with a snare drum pattern (x) and a bass drum pattern (o) in a 4/4 time signature.
- **CLEAN GTR**: Treble clef, featuring a complex rhythmic pattern with triplets (marked '3') and various chordal textures.
- **FINGERDBAS**: Bass clef, playing a steady eighth-note bass line.
- **A.PIANO 3**: Grand piano part with a treble and bass clef, showing intricate chordal and melodic lines.
- **BRASS 1**: Treble clef, mostly resting in measure 22 and entering in measure 23 with a chordal texture.

24

FLUTE

DRUMS

CLEAN GTR

FINGERDBAS

A.PIANO 3

BRASS 1

26

FLUTE

DRUMS

CLEAN GTR

FINGERDBAS

A.PIANO 3

BRASS 1

28

DRUMS

CLEAN GTR

FINGERDBAS

A.PIANO 3

30

DRUMS

CLEAN GTR

FINGERDBAS

A.PIANO 3

31

DRUMS

CLEAN GTR

FINGERDBAS

A.PIANO 3

32

DRUMS

CLEAN GTR

FINGERDBAS

A.PIANO 3

BRASS 1

34

DRUMS

CLEAN GTR

FINGERDBAS

A.PIANO 3

BRASS 1

35

DRUMS

CLEAN GTR

FINGERDBAS

A.PIANO 3

BRASS 1

36

DRUMS

CLEAN GTR

FINGERDBAS

A.PIANO 3

37

FLUTE

DRUMS

CLEAN GTR

FINGERDBAS

A.PIANO 3

BRASS 1

38

39

FLUTE

DRUMS

CLEAN GTR

FINGERDBAS

A.PIANO 3

BRASS 1

41

FLUTE

DRUMS

CLEAN GTR

FINGERDBAS

A.PIANO 3

BRASS 1

43

FLUTE

DRUMS

CLEAN GTR

FINGERDBAS

A.PIANO 3

BRASS 1

45

FLUTE

DRUMS

CLEAN GTR

FINGERDBAS

A.PIANO 3

BRASS 1

47

DRUMS

CLEAN GTR

FINGERDBAS

A.PIANO 3

BRASS 1

48

DRUMS

CLEAN GTR

FINGERDBAS

A.PIANO 3

49

FLUTE

DRUMS

CLEAN GTR

FINGERDBAS

A.PIANO 3

BRASS 1

50

FLUTE

DRUMS

CLEAN GTR

FINGERDBAS

A.PIANO 3

51

DRUMS

CLEAN GTR

FINGERDBAS

A.PIANO 3

BRASS 1

52

DRUMS

CLEAN GTR

FINGERDBAS

A.PIANO 3

53

DRUMS

CLEAN GTR

FINGERDBAS

A.PIANO 3

BRASS 1

55

DRUMS

CLEAN GTR

FINGERDBAS

A.PIANO 3

BRASS 1

56

DRUMS

CLEAN GTR

FINGERDBAS

A.PIANO 3

BRASS 1

58

DRUMS

CLEAN GTR

FINGERDBAS

A.PIANO 3

BRASS 1

60

DRUMS

CLEAN GTR

FINGERDBAS

A.PIANO 3

62

DRUMS

CLEAN GTR

FINGERDBAS

A.PIANO 3

64

DRUMS

CLEAN GTR

FINGERDBAS

A.PIANO 3

66

DRUMS

CLEAN GTR

FINGERDBAS

A.PIANO 3

67

DRUMS

CLEAN GTR

FINGERDBAS

A.PIANO 3

69

DRUMS

CLEAN GTR

FINGERDBAS

A.PIANO 3

71

DRUMS

CLEAN GTR

FINGERDBAS

A.PIANO 3

73

FLUTE

DRUMS

CLEAN GTR

FINGERDBAS

A.PIANO 3

BRASS 1

74

Musical score for multiple instruments. The score is written for the following instruments:

- FLUTE**: Treble clef, starting with a triplet of eighth notes.
- DRUMS**: Drum notation with a snare drum and bass drum.
- CLEAN GTR**: Treble clef, featuring a triplet of eighth notes.
- FINGERBASS**: Bass clef, featuring a triplet of eighth notes.
- A.PIANO 3**: Treble and Bass clefs, featuring a triplet of eighth notes.
- BRASS 1**: Treble clef, starting with a whole note.

75

FLUTE

DRUMS

CLEAN GTR

FINGERDBAS

A.PIANO 3

BRASS 1

76

DRUMS

CLEAN GTR

FINGERDBAS

A.PIANO 3

BRASS 1

77

78

FLUTE

DRUMS

CLEAN GTR

FINGERDBAS

A.PIANO 3

BRASS 1

Detailed description of the musical score for page 30, measures 78-81:

- BRASS 1:** The brass part is silent for the entire page.

79

FLUTE

DRUMS

CLEAN GTR

FINGERDBAS

A.PIANO 3

BRASS 1

80

DRUMS

FINGERDBAS

A.PIANO 3

81

FLUTE

DRUMS

CLEAN GTR

FINGERDBAS

A.PIANO 3

BRASS 1

82

FLUTE

DRUMS

CLEAN GTR

FINGERDBAS

A.PIANO 3

83

DRUMS

CLEAN GTR

FINGERDBAS

A.PIANO 3

BRASS 1

84

DRUMS

CLEAN GTR

FINGERDBAS

A.PIANO 3

85

FLUTE

DRUMS

CLEAN GTR

FINGERDBAS

A.PIANO 3

BRASS 1

87

DRUMS

CLEAN GTR

FINGERDBAS

A.PIANO 3

BRASS 1

88

DRUMS

CLEAN GTR

FINGERDBAS

A.PIANO 3

89

DRUMS

CLEAN GTR

FINGERDBAS

A.PIANO 3

BRASS 1

91

DRUMS

CLEAN GTR

FINGERDBAS

A.PIANO 3

BRASS 1

92

DRUMS

CLEAN GTR

FINGERDBAS

A.PIANO 3

BRASS 1

94

DRUMS

CLEAN GTR

FINGERDBAS

A.PIANO 3

BRASS 1

96

DRUMS

CLEAN GTR

FINGERDBAS

A.PIANO 3

BRASS 1

98

DRUMS

CLEAN GTR

FINGERDBAS

A.PIANO 3

BRASS 1

100

DRUMS

CLEAN GTR

FINGERDBAS

A.PIANO 3

BRASS 1

102 39

DRUMS

CLEAN GTR

FINGERDBAS

A.PIANO 3

BRASS 1

104

DRUMS

CLEAN GTR

FINGERDBAS

A.PIANO 3

BRASS 1

106

DRUMS

CLEAN GTR

FINGERDBAS

A.PIANO 3

BRASS 1

108

DRUMS

CLEAN GTR

FINGERDBAS

A.PIANO 3

BRASS 1

110

DRUMS

CLEAN GTR

FINGERDBAS

A.PIANO 3

BRASS 1

112

FLUTE

DRUMS

CLEAN GTR

FINGERDBAS

A.PIANO 3

115

DRUMS

CLEAN GTR

FINGERDBAS

A.PIANO 3

118

DRUMS

FINGERDBAS

A.PIANO 3

BRASS 1

120

FLUTE

Joe Cocker - Unchain My Heart 1

♩ = 120,000000

19

2

25

10

39

46

2

51

22

78

2

85

26

113

8

DRUMS

Joe Cocker - Unchain My Heart 1

♩ = 120,000000

2

7

11

15

19

23

27

31

35

39

V.S.

DRUMS

43

47

51

55

59

63

67

71

75

79

DRUMS

83

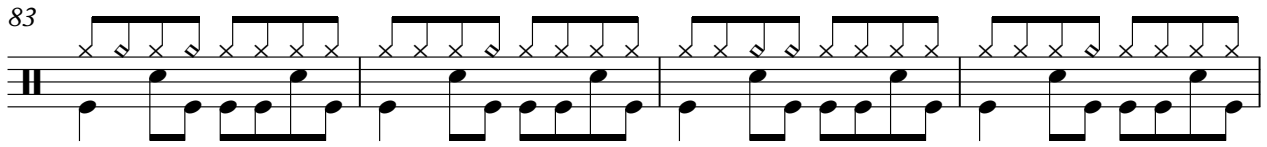

87

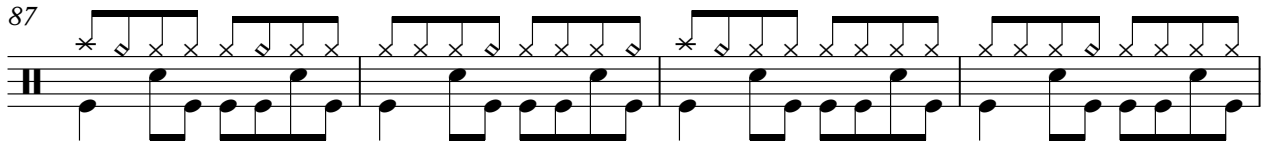

91

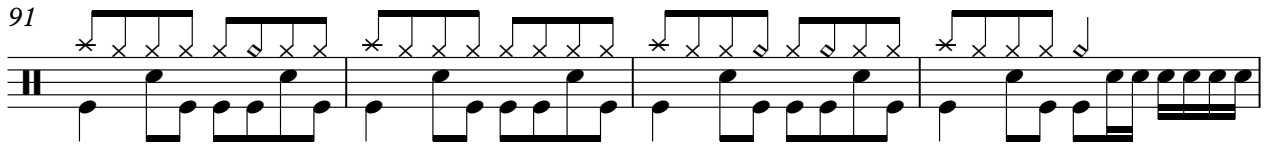

95

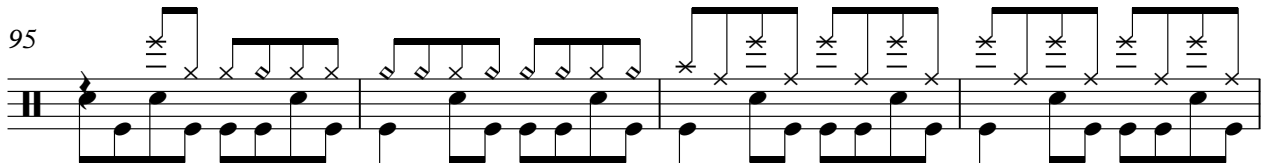

99

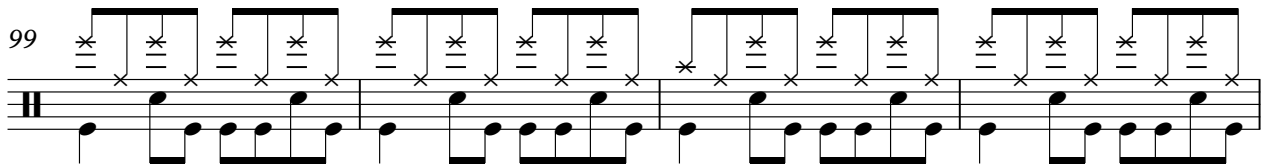

103

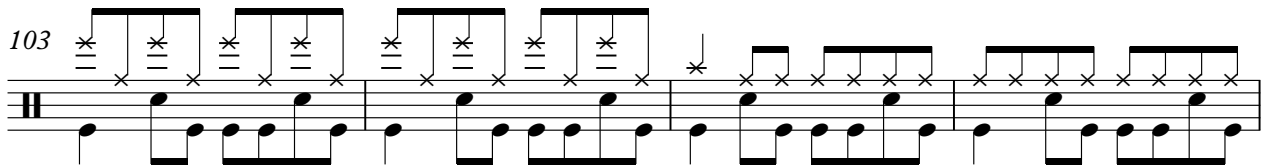

107

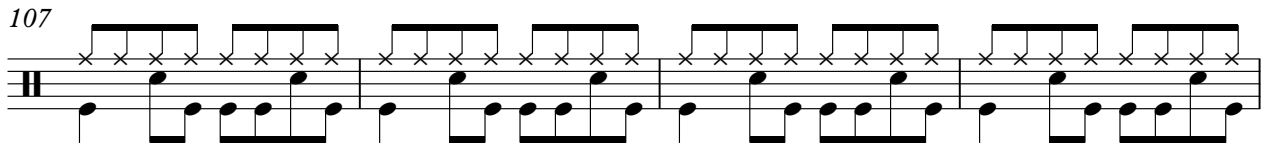

111

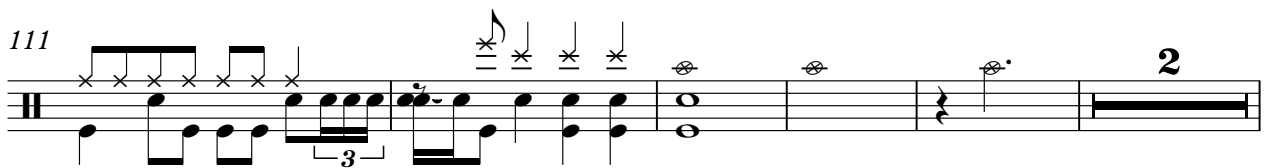

118

♩ = 120,000000

3

6

8

10

12

14

16

20

23

25

CLEAN GTR 3

CLEAN GTR 3

51

53

55

58

62

65

67

70

73

75

V.S.

CLEAN GTR

77

80

83

85

87

89

91

94

98

102

106

110

115

117

♩ = 120,000000

5

8

11

14

17

20

23

26

29

V.S.

61

64

67

70

73

76

79

82

85

88

V.S.

91

94

97

100

103

106

109

112

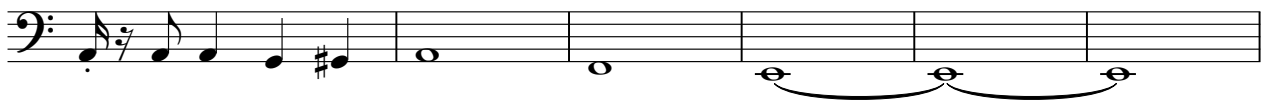

118

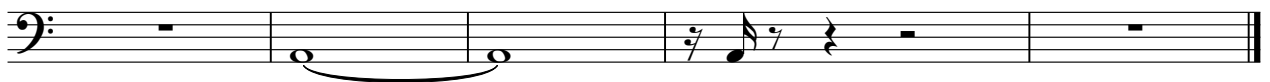

A.PIANO 3

Joe Cocker - Unchain My Heart 1

♩ = 120,000000

2

7

11

16

21

25

p.

V.S.

A. PIANO 3

48

50

53

55

56

60

V.S.

A.PIANO 3

63

66

69

72

73

74

75 *PIANO* 3 5

76

78

80

83

86

V.S.

111

115

Joe Cocker - Unchain My Heart 1

BRASS 1

♩ = 120,000000

17

22

27

35

40

45

49

55

60

77

81

85

91

97

102

107

112
