

Ace of Base - All That She Wants

♩ = 95,000145

Sax

Whistle

Snare Drum

Bass Drum

Claps

Reverse Cymbal

Sea Shore

♩ = 95,000145

5

Snare Drum

Bass Drum

Hi Hat

Open Hi Hat

Splash Cymbal

Tambourine

Bass

Chords

Melody

14

Snare Drum
Bass Drum
Hi Hat
Open Hi Hat
Tambourine
Chords
Melody

17

Snare Drum
Bass Drum
Hi Hat
Open Hi Hat
Tambourine
Chords
Melody

20

Sax

Snare Drum

Bass Drum

Hi Hat

Open Hi Hat

Splash Cymbal

Tambourine

Bass

Chords

Melody

23

Sax

Snare Drum

Bass Drum

Hi Hat

Open Hi Hat

Tambourine

Bass

Chords

Melody

26

29

32

Whistle

Snare Drum

Bass Drum

Hi Hat

Open Hi Hat

Tambourine

Bass

Chords

35

Whistle

Snare Drum

Bass Drum

Hi Hat

Open Hi Hat

Crash Cymbal

Tambourine

Bass

Chords

Melody

39

42

45

48

Sax

Snare Drum

Bass Drum

Hi Hat

Open Hi Hat

Tambourine

Bass

Chords

Melody

51

Snare Drum

Bass Drum

Hi Hat

Open Hi Hat

Tambourine

Bass

Chords

Reverse Cymbal

Melody

54

58

61

Whistle

Snare Drum

Bass Drum

Hi Hat

Open Hi Hat

Crash Cymbal

Tambourine

Bass

Background Vocals

Chords

Melody

64

Whistle

Snare Drum

Bass Drum

Hi Hat

Open Hi Hat

Tambourine

Bass

Background Vocals

Chords

Melody

67

Whistle

Snare Drum

Bass Drum

Hi Hat

Open Hi Hat

Tambourine

Bass

Background Vocals

Chords

Melody

70

Whistle

Snare Drum

Bass Drum

Hi Hat

Open Hi Hat

Crash Cymbal

Tambourine

Bass

Background Vocals

Chords

73

Whistle

Snare Drum

Bass Drum

Hi Hat

Open Hi Hat

Tambourine

Bass

Chords

Melody

76

Whistle

Snare Drum

Bass Drum

Hi Hat

Open Hi Hat

Crash Cymbal

Tambourine

Bass

Chords

Melody

79

Snare Drum

Bass Drum

Hi Hat

Open Hi Hat

Crash Cymbal

Tambourine

Bass

Sax

Ace of Base - All That She Wants

♩ = 95,000145

3 15

21

3 20

46

3 33

Ace of Base - All That She Wants

Whistle

♩ = 95,000145

3

8

11

16

30

35

25

64

69

74

5

Snare Drum

Ace of Base - All That She Wants

♩ = 95,000145

3

9

15

21

27

33

3

41

47

53

59

V.S.

2

Snare Drum

65

71

77

Ace of Base - All That She Wants

Bass Drum

♩ = 95,000145

5

9

13

17

21

25

29

33

37

V.S.

42

46

50

54

58

62

66

70

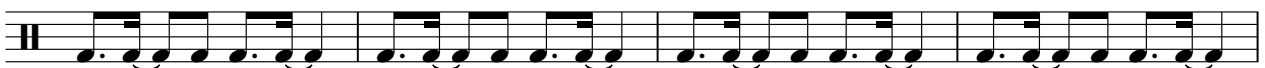

74

78

Hi Hat

Ace of Base - All That She Wants

♩ = 95,000145
4

4/4

7

10

13

16

19

22

25

28

31

V.S.

2

Hi Hat

34

37

40

42

44

47

50

53

56

59

Hi Hat

62

65

68

71

74

77

80

Ace of Base - All That She Wants

Open Hi Hat

♩ = 95,000145

4

4/4

9

15

21

27

33

9

46

52

58

64

V.S.

2

Open Hi Hat

70

76

79

Splash Cymbal

Ace of Base - All That She Wants

♩ = 95,000145

4 ⊗ **15** ⊗ **61**

Crash Cymbal

Ace of Base - All That She Wants

♩ = 95,000145

12 15 8

38

3 3 15

63

7 7 3

Claps

Ace of Base - All That She Wants

♩ = 95,000145

3 **7** **3** **7**

13

32 **37**

Tambourine

Ace of Base - All That She Wants

♩ = 95,000145

4

8

12

16

20

24

28

32

35

38

42

46

50

54

58

62

66

70

74

Tambourine

78

Overdriven Guitar

Ace of Base - All That She Wants

♩ = 95,000145

57

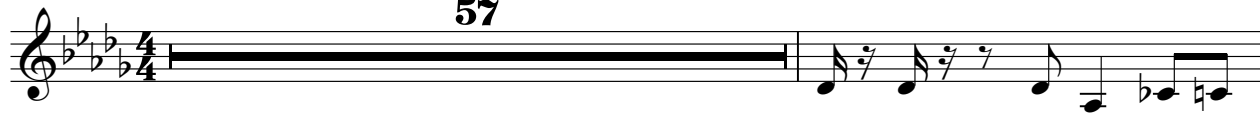

59

22

Ace of Base - All That She Wants

Bass

♩ = 95,000145

4

8

12

8

22

25

28

31

34

36

9

46

49

52

55

59

63

66

69

73

77

80

Background Vocals

Ace of Base - All That She Wants

♩ = 95,000145

38 17

57 3

64

68 12

Ace of Base - All That She Wants

Chords

♩ = 95,000145

4

7

10

13

16

19

22

25

28

31

V.S.

34

37

40

43

46

49

52

62

65

68

71

74

76

Reverse Cymbal

Ace of Base - All That She Wants

♩ = 95,000145

3 7 32

45

7 29

Ace of Base - All That She Wants

Melody

♩ = 95,000145

4

8

15

18

21

24

27

8

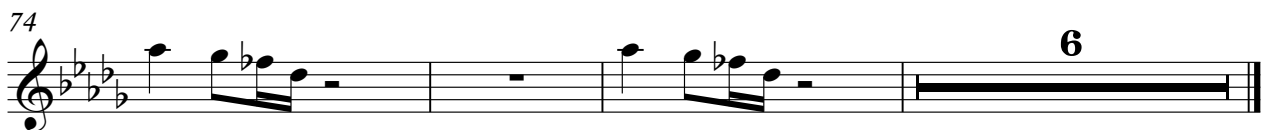

Strings

Ace of Base - All That She Wants

♩ = 95,000145

41

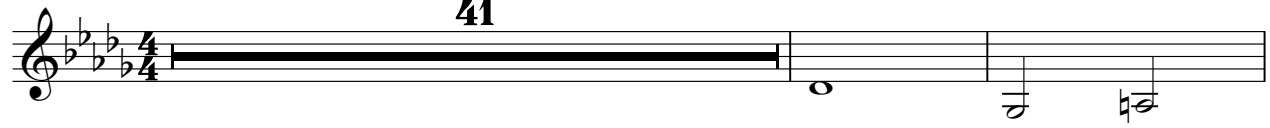

44

37

Sea Shore

Ace of Base - All That She Wants

♩ = 95,000145
