

♩ = 120,007683

Solo

3

4

5

6

7

8

9

10

11

Perc.

E. Bass

Solo

13

Perc.

E. Bass

E. Bass

Solo

15

Perc.

E. Bass

Solo

16

Perc.

E. Bass

Solo

17

Perc.

E. Bass

Solo

18

Perc.

E. Bass

Solo

19

Perc.

E. Bass

Solo

20

Perc.

E. Bass

Solo

21

Perc.

E. Bass

Solo

22

Perc.

E. Bass

Solo

23

Perc.

E. Bass

Solo

24

Perc.

E. Bass

Solo

25

Perc.

E. Bass

Solo

26

Perc.

E. Bass

Solo

27

Perc.

E. Bass

Solo

28

Perc.

E. Bass

Orch. Hit

Solo

29

Perc.

E. Bass

Orch. Hit

Solo

30

Perc.

E. Bass

Orch. Hit

Solo

31

Perc.

E. Bass

Orch. Hit

Solo

32

Perc. E. Bass Orch. Hit Solo

33

Perc. E. Bass Orch. Hit Solo

34

Perc. E. Bass Orch. Hit Solo

35

Perc.

E. Bass

Orch. Hit

Solo

36

Perc.

E. Bass

Orch. Hit

Solo

37

Perc.

E. Bass

Orch. Hit

Solo

38

Perc.

E. Bass

Solo

39

Perc.

E. Bass

Solo

40

Perc.

E. Bass

Solo

41

Perc.

E. Bass

Solo

42

Perc.

E. Bass

Solo

43

Perc.

E. Bass

Solo

44

Perc.

E. Bass

Orch. Hit

Solo

45

Perc. E. Bass Orch. Hit Solo

46

Perc. E. Bass Orch. Hit Solo

47

Perc. E. Bass Orch. Hit Solo

48

Perc.

E. Bass

Orch. Hit

Solo

49

Perc.

E. Bass

Orch. Hit

Solo

50

Perc.

E. Bass

Orch. Hit

Solo

51

Perc. E. Bass Orch. Hit Solo

53

Perc. E. Bass Orch. Hit Solo

55

Perc. E. Bass Orch. Hit Solo

56

Perc.

E. Bass

Orch. Hit

Solo

57

Perc.

E. Bass

Orch. Hit

Solo

58

Perc.

E. Bass

Orch. Hit

Solo

59

Perc.

E. Bass

Orch. Hit

Solo

3

60

Perc.

E. Bass

Orch. Hit

Solo

3

61

Perc.

E. Bass

Orch. Hit

Solo

3

62

Perc.

E. Bass

Solo

63

Perc.

E. Bass

Solo

64

Perc.

E. Bass

Solo

65

Perc.

E. Bass

Solo

66

Perc.

E. Bass

Solo

67

Perc.

E. Bass

Orch. Hit

Solo

68

Perc.

E. Bass

Orch. Hit

Solo

69

Perc.

E. Bass

Orch. Hit

Solo

71

Perc.

E. Bass

Orch. Hit

Solo

72

Perc.

E. Bass

Orch. Hit

Solo

73

Perc. E. Bass Orch. Hit Solo

74

Perc. E. Bass Orch. Hit Solo

75

Perc. E. Bass Orch. Hit Solo

76

Perc.

E. Bass

Orch. Hit

Solo

77

Perc.

E. Bass

Orch. Hit

Solo

78

Perc.

E. Bass

Orch. Hit

Solo

79

Perc.

E. Bass

Orch. Hit

Solo

80

Perc.

E. Bass

Orch. Hit

Solo

81

Perc.

E. Bass

Orch. Hit

Solo

82

Perc. E. Bass Orch. Hit Solo

83

Perc. E. Bass Orch. Hit Solo

84

Perc. E. Bass Orch. Hit Solo

85

Perc. E. Bass Orch. Hit Solo

86

Perc. E. Bass Orch. Hit Solo

88

Perc. E. Bass Orch. Hit Solo

90

Perc. E. Bass Orch. Hit Solo

91

Perc. E. Bass Orch. Hit Solo

92

Perc. E. Bass Orch. Hit Solo

93

Perc. E. Bass Orch. Hit Solo

94

Perc. E. Bass Orch. Hit Solo

95

Perc. E. Bass Orch. Hit Solo

96

Perc. E. Bass Orch. Hit Solo

97

Perc. E. Bass Orch. Hit Solo

98

Perc. E. Bass Solo

100

Perc. E. Bass Solo

102

Perc. E. Bass Orch. Hit Solo

104

Perc. E. Bass Orch. Hit Solo

106

Perc. E. Bass Orch. Hit Solo

108

Perc. E. Bass Orch. Hit Solo

109

Perc. E. Bass Orch. Hit Solo

110

Perc. E. Bass Orch. Hit Solo

111

Perc. E. Bass Orch. Hit Solo

112

Perc. E. Bass Orch. Hit Solo

113

Perc.

E. Bass

Orch. Hit

Solo

3

114

Perc.

E. Bass

Orch. Hit

Solo

3

115

Perc.

E. Bass

Solo

3

116 Perc. E. Bass Solo

117 Perc. E. Bass Solo

118 Perc. E. Bass Orch. Hit Solo

124

E. Bass

Solo

6 3 6 6 3

3 3 3

125

E. Bass

Solo

6 3 6 6 3

3 3 3

126

E. Bass

Solo

6 6 3 3 3 3

3 3 3

127

E. Bass

Solo

3

6 3

3

128

E. Bass

Solo

3

Percussion

♩ = 120,007683
10

V.S.

32

34

36

38

40

42

44

46

48

50

52

54

56

58

60

62

64

66

68

70

72

74

76

78

81

83

85

87

90

92

94

94

96

96

98

98

100

100

102

102

104

104

106

106

108

108

110

110

112

112

Percussion

114

116

118

13

Electric Bass

♩ = 120,007683

13

16

19

22

25

27

29

32

35

38

V.S.

41

43

45

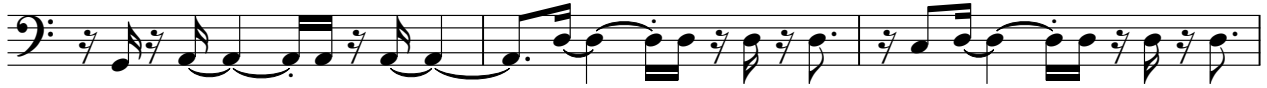

48

51

55

58

61

64

67

70

73

76

80

84

88

92

96

100

104

V.S.

108

112

116

119

121

124

126

128

Electric Bass

♩ = 120,007683

11

14

118

Orchestra Hit

♩ = 120,007683

27

32

36

45

49

53

57

60

6

3

3

3

5

Detailed description of the musical score: The score is written in 4/4 time with a tempo of 120,007683. It consists of eight staves of music. The first staff (measures 27-31) features a guitar part with a long rest in measure 27, followed by chords in measures 28-31. The second staff (measures 32-35) continues the guitar part with triplets in measures 32 and 34. The third staff (measures 36-44) shows a guitar part with a long rest in measure 36, followed by a piano part in measure 44. The fourth staff (measures 45-48) features a piano part with eighth notes. The fifth staff (measures 49-52) continues the piano part with a triplet in measure 49. The sixth staff (measures 53-56) features a guitar part with a triplet in measure 53 and a piano part in measure 56. The seventh staff (measures 57-59) continues the guitar part with a triplet in measure 57. The eighth staff (measures 60-63) features a guitar part with a triplet in measure 60 and a long rest in measure 61.

67

71

75

79

83

88

92

95

104

108

111

115

Solo

♩ = 120,007683

3

5

6

7

9

10

11

15

16

V.S.

V.S.

V.S.

V.S.

125

126

127

128
