

# Joe Cocker - You Can Leave Your Hat On

0.0"  
1.1,00  
You Can Leave Your Hat On

♩ = 100,000000

6

Drums  
Melody  
Guitar  
Bass  
Piano

8

Drums  
Melody  
Guitar  
Bass  
Piano

10

Drums

Melody

Guitar

Bass

Piano

12

Drums

Melody

Guitar

Bass

Piano

14

Drums

Melody

Guitar

Bass

Piano

16

Drums

Melody

Guitar

Bass

Piano

18

Drums

Melody

Guitar

Bass

Piano

20

Drums

Melody

Guitar

Bass

Piano

22

Drums

Melody

Guitar

Bass

Piano

24

Drums

Melody

Guitar

Bass

Piano

26

Drums

Melody

Guitar

Bass

Piano

28

Drums

Melody

Guitar

Bass

Piano

30

Drums

Melody

Guitar

Bass

Piano

33

Drums

Melody

Guitar

Bass

Piano

35

Drums

Melody

Guitar

Bass

Piano

37

Drums

Melody

Guitar

Bass

Piano

39

Drums

Melody

Guitar

Bass

Piano

41

Drums

Melody

Guitar

Bass

Piano

43

Drums

Melody

Guitar

Bass

Piano

45

Drums

Melody

Guitar

Bass

Piano

47

Drums

Melody

Guitar

Bass

Piano

49

Drums

Melody

Guitar

Bass

Piano

51

Drums

Melody

Guitar

Bass

Piano

53

Drums

Melody

Guitar

Bass

Piano

55

Drums

Melody

Guitar

Bass

Piano

58

Drums

Melody

Guitar

Bass

Piano

60

Drums

Melody

Guitar

Bass

Piano

62

Drums

Melody

Guitar

Bass

Piano

64

Drums

Melody

Guitar

Bass

Piano

66

Drums

Melody

Guitar

Bass

Piano

68

Drums

Melody

Guitar

Bass

Piano

70

Drums

Melody

Guitar

Bass

Piano

72

Drums

Melody

Guitar

Bass

Piano

74

Drums

Melody

Guitar

Bass

Piano

76

Drums

Melody

Guitar

Bass

Piano

78

Drums

Melody

Guitar

Bass

Piano

80

Drums

Melody

Guitar

Bass

Piano

82

Drums

Melody

Guitar

Bass

Piano

84

Drums

Melody

Guitar

Bass

Piano

86

Drums

Melody

Guitar

Bass

Piano

88

Drums

Melody

Guitar

Bass

Piano

90

Drums

Melody

Guitar

Bass

Piano

92

Drums

Guitar

Bass

Piano

94

Drums

Melody

Guitar

Bass

Piano

96

Drums

Guitar

Bass

Piano

# Joe Cocker - You Can Leave Your Hat On

## Drums

♩ = 100,000000

5

9

13

17

21

25

29

33

37

V.S.

Drums

41

45

49

53

57

61

65

69

73

77

Drums

81

85

89

93

96

Joe Cocker - You Can Leave Your Hat On

Melody

♩ = 100,000000

2

7

11

16

21

26

31

36

41

45

V.S.

Melody

50

55

62

67

72

77

83

88

92

# Joe Cocker - You Can Leave Your Hat On

Guitar

♩ = 100,000000

3

6

9

12

15

18

21

24

27

30

V.S.

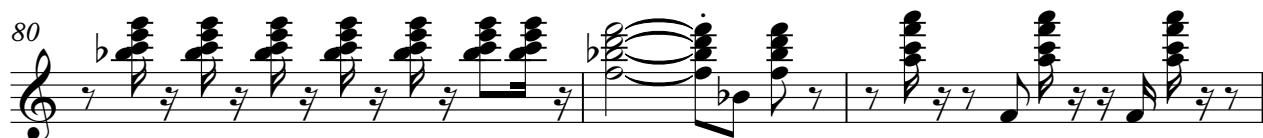
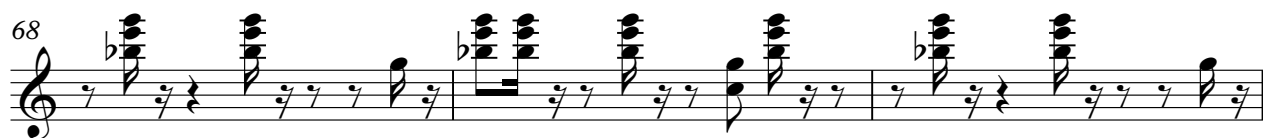

4

94

Guitar

2

Joe Cocker - You Can Leave Your Hat On

Bass

♩ = 100,000000

3

V.S.

35

38

42

45

48

51

54

57

60

63

66

69

72

75

78

81

84

87

90

93

V.S.

4

Bass

96

Piano

Joe Cocker - You Can Leave Your Hat On

♩ = 100,000000

8

13

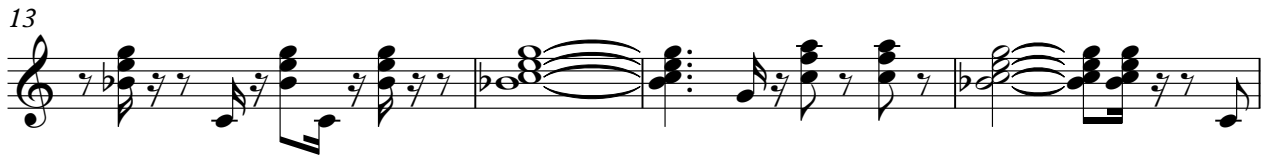

17

21

24

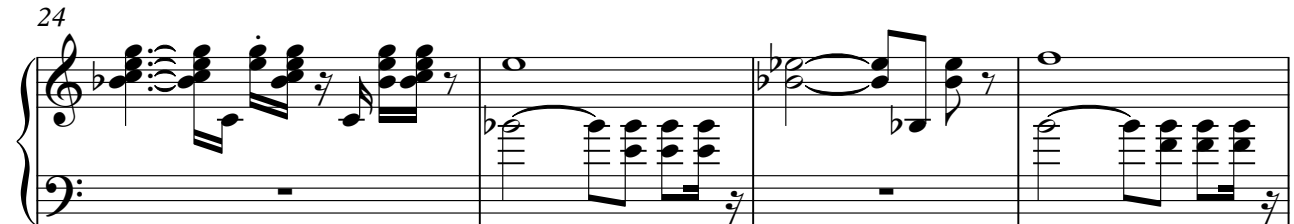

28

33

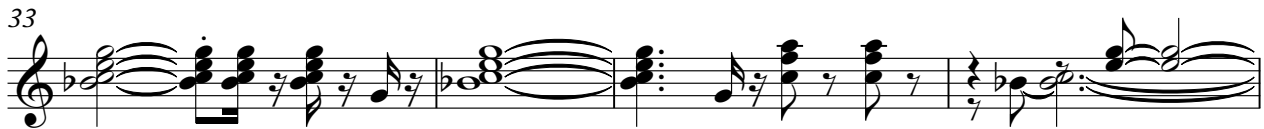

V.S.

73

77

81

85

89

94

96
