

Joe Dassin - Les Champs Elysees

♩ = 110,000916

DRUMS

A.PIANO 1

4

DRUMS

A.PIANO 1

6

DRUMS

NYLON GTR

ACOU BASS

A.PIANO 1

8

DRUMS

NYLON GTR

ACOU BASS

A.PIANO 1

10

DRUMS

NYLON GTR

ACOU BASS

A.PIANO 1

12

DRUMS

NYLON GTR

ACOU BASS

A.PIANO 1

14

DRUMS

STEEL GTR

NYLON GTR

ACOU BASS

A.PIANO 1

16

CLARINET

DRUMS

STEEL GTR

NYLON GTR

ACOU BASS

A.PIANO 1

18

CLARINET

DRUMS

STEEL GTR

NYLON GTR

ACOU BASS

A.PIANO 1

20

DRUMS

STEEL GTR

NYLON GTR

ACOU BASS

A.PIANO 1

22

DRUMS

STEEL GTR

NYLON GTR

ACOU BASS

A.PIANO 1

24

DRUMS

NYLON GTR

ACOU BASS

A.PIANO 1

26

DRUMS

NYLON GTR

ACOU BASS

A.PIANO 1

28

DRUMS

NYLON GTR

ACOU BASS

A.PIANO 1

30

DRUMS

STEEL GTR

NYLON GTR

ACOU BASS

A.PIANO 1

32

CLARINET

DRUMS

STEEL GTR

NYLON GTR

ACOU BASS

A.PIANO 1

34

CLARINET

DRUMS

STEEL GTR

NYLON GTR

ACOU BASS

A.PIANO 1

36

DRUMS

STEEL GTR

NYLON GTR

ACOU BASS

A.PIANO 1

38

CLARINET

DRUMS

STEEL GTR

NYLON GTR

ACOU BASS

A.PIANO 1

40

CLARINET

DRUMS

ACOU BASS

A.PIANO 1

42

CLARINET

DRUMS

ACOU BASS

A.PIANO 1

44

CLARINET

DRUMS

ACOU BASS

A.PIANO 1

46

CLARINET

DRUMS

NYLON GTR

ACOU BASS

A.PIANO 1

48

DRUMS

NYLON GTR

ACOU BASS

A.PIANO 1

50

DRUMS

NYLON GTR

ACOU BASS

A.PIANO 1

52

DRUMS

NYLON GTR

ACOU BASS

A.PIANO 1

54

DRUMS

STEEL GTR

NYLON GTR

ACOU BASS

A.PIANO 1

56

CLARINET

DRUMS

STEEL GTR

NYLON GTR

ACOU BASS

A.PIANO 1

58

CLARINET

DRUMS

STEEL GTR

NYLON GTR

ACOU BASS

A.PIANO 1

60

DRUMS

STEEL GTR

NYLON GTR

ACOU BASS

A.PIANO 1

62

DRUMS

STEEL GTR

NYLON GTR

ACOU BASS

A.PIANO 1

64

CLARINET

DRUMS

STEEL GTR

NYLON GTR

ACOU BASS

A.PIANO 1

66

CLARINET

DRUMS

STEEL GTR

NYLON GTR

ACOU BASS

A.PIANO 1

68

DRUMS

STEEL GTR

NYLON GTR

ACOU BASS

A.PIANO 1

70

DRUMS

STEEL GTR

NYLON GTR

ACOU BASS

A.PIANO 1

72

CLARINET

DRUMS

STEEL GTR

NYLON GTR

ACOU BASS

A.PIANO 1

74

CLARINET

DRUMS

STEEL GTR

NYLON GTR

ACOU BASS

A.PIANO 1

76

DRUMS

STEEL GTR

NYLON GTR

ACOU BASS

A.PIANO 1

78

DRUMS

STEEL GTR

NYLON GTR

ACOU BASS

A.PIANO 1

CLARINET

Joe Dassin - Les Champs Elysees

♩ = 110,000916

15

19 13 4

39

43 3

47 9 5

64 5

72 3 7

DRUMS

Joe Dassin - Les Champs Elysees

♩ = 110,000916

2

V.S.

DRUMS

52

57

62

67

72

76

3

♩ = 110,000916

14

18

23

35

55

60

65

71

75

NYLON GTR

Joe Dassin - Les Champs Elysees

♩ = 110,000916

6

3 3 3

9

3

12

3 3

16

3 3 3

21

3 3 3

24

3

27

3 3

30

3

35

3 3

37

3 3 7

♩ = 110,000916

6

11

16

21

26

31

36

41

45

50

55

60

65

70

75

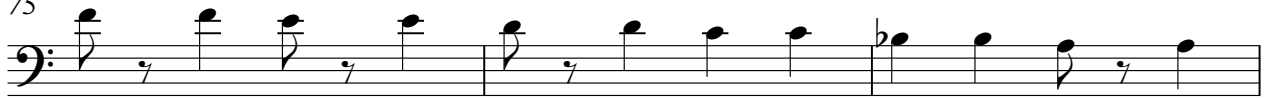

78

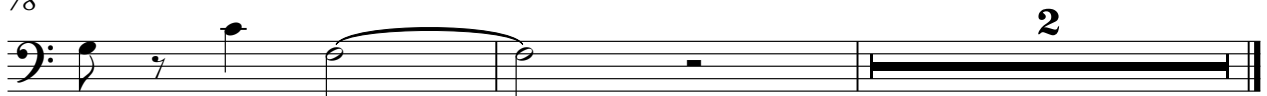

A.PIANO 1

Joe Dassin - Les Champs Elysees

♩ = 110,000916

2

5

8

10

12

15

18

21

24

27

V.S.

