

# Ace of Base - Always 21

♩ = 148,000153

(c) 2001 MM3K!

www.geocities.com/  
MIDI MAN!A 3000!

midimania3k@hotmail.com

geocities.com/

♩ = 148,000153

(c) 2001 MM3K!

2

6 6 6 6

midimania3k@hotmail.com

3

midimania3k@hotmail.com

6

midimania3k@hotmail.com

8

midimania3k@hotmail.com

11

midimania3k@hotmail.com

14

16

www.geocities.com/

midimania3k@hotmail.com

19

www.geocities.com/

MIDI MAN!A 3000!

midimania3k@hotmail.com

=====  
=====

=====  
=====

21

www.geocities.com/

MIDI MAN!A 3000!

midimania3k@hotmail.com

=====  
=====

=====  
=====

28

www.geocities.com/  
MIDI MAN!A 3000!

midimania3k@hotmail.com

29

www.geocities.com/  
MIDI MAN!A 3000!

midimania3k@hotmail.com

30

www.geocities.com/  
MIDI MAN!A 3000!

32

www.geocities.com/  
MIDI MAN!A 3000!

midimania3k@hotmail.com

34

www.geocities.com/

MIDI MAN!A 3000!

midimania3k@hotmail.com

35

www.geocities.com/  
MIDI MAN!A 3000!

midimania3k@hotmail.com

36

37

www.geocities.com/

MIDI MAN!A 3000!

midimania3k@hotmail.com

38

www.geocities.com/  
MIDI MAN!A 3000!

midimania3k@hotmail.com

39

www.geocities.com/  
MIDI MAN!A 3000!

midimania3k@hotmail.com

40

www.geocities.com/  
MIDI MAN!A 3000!

midimania3k@hotmail.com

41

www.geocities.com/

MIDI MAN!A 3000!

midimania3k@hotmail.com

42

www.geocities.com/

MIDI MAN!A 3000!

midimania3k@hotmail.com

43

www.geocities.com/  
MIDI MAN!A 3000!

midimania3k@hotmail.com

44

www.geocities.com/

MIDI MAN!A 3000!

midimania3k@hotmail.com

45

www.geocities.com/  
MIDI MAN!A 3000!

midimania3k@hotmail.com

46

www.geocities.com/  
MIDI MAN!A 3000!

midimania3k@hotmail.com

47

www.geocities.com/

MIDI MAN!A 3000!

midimania3k@hotmail.com

48

www.geocities.com/  
MIDI MAN!A 3000!

midimania3k@hotmail.com

49

www.geocities.com/

MIDI MAN!A 3000!

geocities.com/

50

www.geocities.com/  
MIDI MAN!A 3000!  
midimania3k@hotmail.com

geocities.com/

51

www.geocities.com/  
MIDI MAN!A 3000!  
midimania3k@hotmail.com

==

55

www.geocities.com/  
MIDI MAN!A 3000!  
midimania3k@hotmail.com

56

www.geocities.com/  
MIDI MAN!A 3000!  
midimania3k@hotmail.com

58

www.geocities.com/  
MIDI MAN!A 3000!

midimania3k@hotmail.com

59

www.geocities.com/  
MIDI MAN!A 3000!

midimania3k@hotmail.com

60

www.geocities.com/  
MIDI MAN!A 3000!

61

www.geocities.com/  
MIDI MAN!A 3000!

62

www.geocities.com/

MIDI MAN!A 3000!

midimania3k@hotmail.com

65

www.geocities.com/  
MIDI MAN!A 3000!

midimania3k@hotmail.com

66

www.geocities.com/  
MIDI MAN!A 3000!  
midimania3k@hotmail.com

67

www.geocities.com/  
MIDI MAN!A 3000!

midimania3k@hotmail.com

68

www.geocities.com/  
MIDI MAN!A 3000!

midimania3k@hotmail.com

69

www.geocities.com/  
MIDI MAN!A 3000!

midimania3k@hotmail.com

70

midimania3k@hotmail.com

71

www.geocities.com/

MIDI MAN!A 3000!

midimania3k@hotmail.com

72

www.geocities.com/  
MIDI MAN!A 3000!

midimania3k@hotmail.com

73

www.geocities.com/  
MIDI MAN!A 3000!

midimania3k@hotmail.com

74

www.geocities.com/

MIDI MAN!A 3000!

midimania3k@hotmail.com

75

www.geocities.com/  
MIDI MAN!A 3000!

midimania3k@hotmail.com

76

www.geocities.com/  
MIDI MAN!A 3000!

midimania3k@hotmail.com

77

www.geocities.com/  
MIDI MAN!A 3000!

midimania3k@hotmail.com

78

www.geocities.com/  
MIDI MAN!A 3000!

midimania3k@hotmail.com

79

www.geocities.com/

MIDI MAN!A 3000!

midimania3k@hotmail.com

geocities.com/

80

www.geocities.com/

MIDI MAN!A 3000!

midimania3k@hotmail.com

geocities.com/

81

www.geocities.com/

MIDI MAN!A 3000!

midimania3k@hotmail.com

82

www.geocities.com/  
MIDI MAN!A 3000!  
midimania3k@hotmail.com

83

www.geocities.com/

MIDI MAN!A 3000!

midimania3k@hotmail.com

84

www.geocities.com/

MIDI MAN!A 3000!

midimania3k@hotmail.com

85

www.geocities.com/

MIDI MAN!A 3000!

midimania3k@hotmail.com

86

www.geocities.com/  
MIDI MAN!A 3000!

midimania3k@hotmail.com

geocities.com/

88

www.geocities.com/

midimania3k@hotmail.com

geocities.com/

91

www.geocities.com/

midimania3k@hotmail.com

94

www.geocities.com/

MIDI MAN!A 3000!

midimania3k@hotmail.com

geocities.com/

101

www.geocities.com/

MIDI MAN!A 3000!

midimania3k@hotmail.com

103

midimania3k@hotmail.com

105

www.geocities.com/  
MIDI MAN!A 3000!

midimania3k@hotmail.com

106

www.geocities.com/  
MIDI MAN!A 3000!

midimania3k@hotmail.com

107

www.geocities.com/  
MIDI MAN!A 3000!

midimania3k@hotmail.com

108

www.geocities.com/  
MIDI MAN!A 3000!

midimania3k@hotmail.com

109

www.geocities.com/  
MIDI MAN!A 3000!

midimania3k@hotmail.com

110

111

www.geocities.com/

MIDI MAN!A 3000!

midimania3k@hotmail.com

112

www.geocities.com/  
MIDI MAN!A 3000!

midimania3k@hotmail.com

113

www.geocities.com/  
MIDI MAN!A 3000!

midimania3k@hotmail.com

114

www.geocities.com/

MIDI MAN!A 3000!

midimania3k@hotmail.com

115

www.geocities.com/  
MIDI MAN!A 3000!

midimania3k@hotmail.com

116

www.geocities.com/  
MIDI MAN!A 3000!

midimania3k@hotmail.com

117

www.geocities.com/

MIDI MAN!A 3000!

midimania3k@hotmail.com

118

www.geocities.com/

MIDI MAN!A 3000!

midimania3k@hotmail.com

119

www.geocities.com/  
MIDI MAN!A 3000!

midimania3k@hotmail.com

120

midimania3k@hotmail.com

121

www.geocities.com/

MIDI MAN!A 3000!

midimania3k@hotmail.com

122

www.geocities.com/

MIDI MAN!A 3000!

midimania3k@hotmail.com

123

www.geocities.com/  
MIDI MAN!A 3000!

midimania3k@hotmail.com

124

www.geocities.com/  
MIDI MAN!A 3000!

midimania3k@hotmail.com

125

www.geocities.com/

MIDI MAN!A 3000!

midimania3k@hotmail.com

126

www.geocities.com/

MIDI MAN!A 3000!

midimania3k@hotmail.com

127

www.geocities.com/  
MIDI MAN!A 3000!

midimania3k@hotmail.com

128

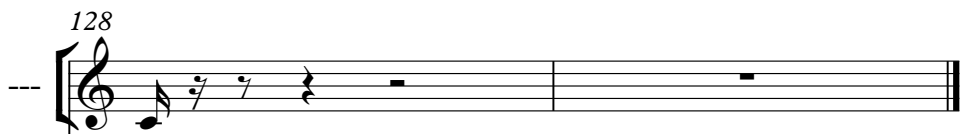

www.geocities.com/

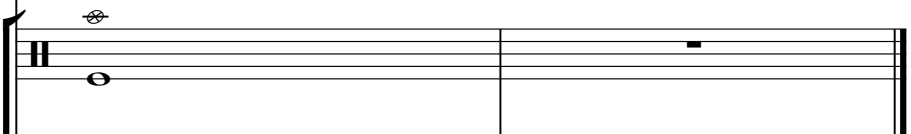

MIDI MAN!A 3000!

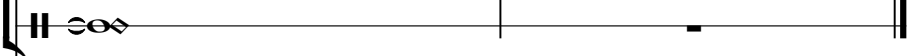

midimania3k@hotmail.com

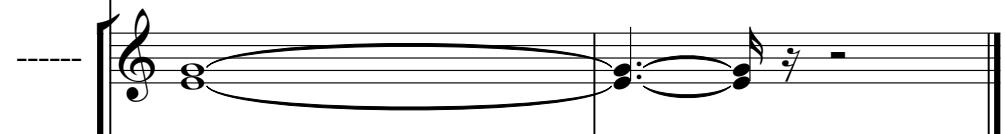

Ace of Base - Always 21

---

♩ = 148,000153

2

6

10

15

20

23

26

29

33

38

3

V.S.

43

48

52

55

58

60

65

70

75

80

# Ace of Base - Always 21

(c) 2001 MM3K!

♩ = 148,000153

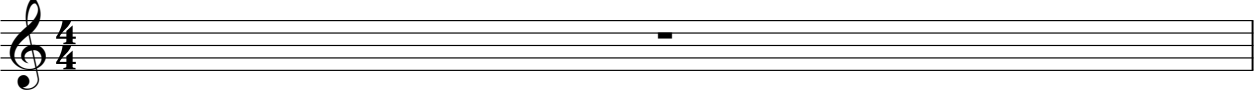

2

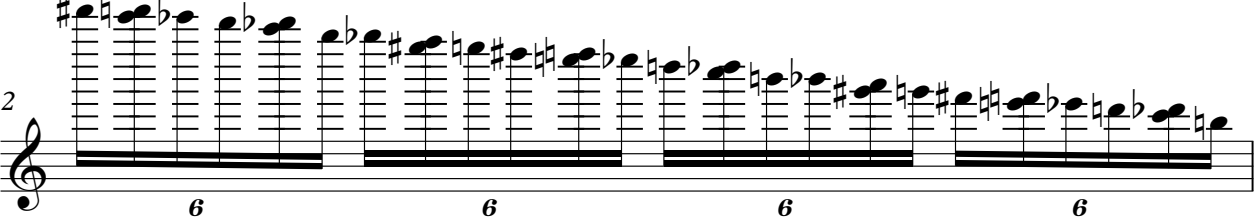

3

127

# Ace of Base - Always 21

www.geocities.com/

♩ = 148,000153

16

V.S.

56

60

64

68

72

76

80

84

89

95

101

105

109

113

117

121

125

# Ace of Base - Always 21

## MIDI MAN!A 3000!

♩ = 148,000153

**19**

22

25

28

31

35

38

41

44

47

V.S.

MIDI MAN!A 3000!

50

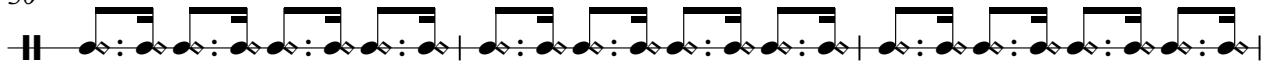

53

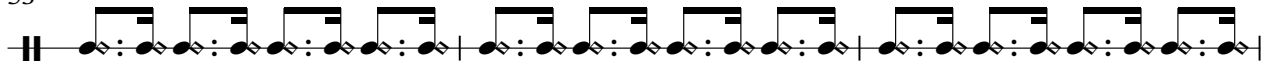

56

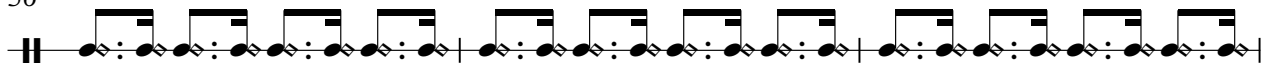

59

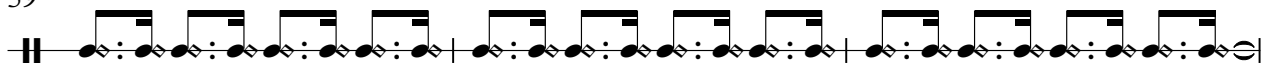

62

66

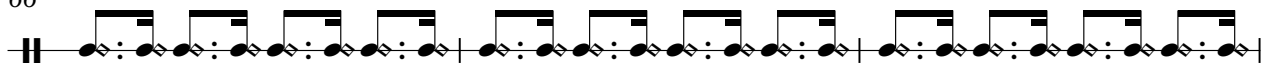

69

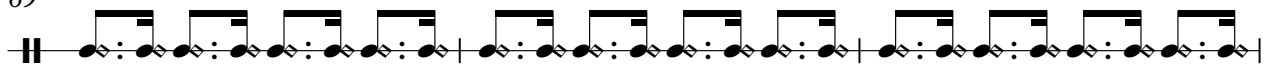

72

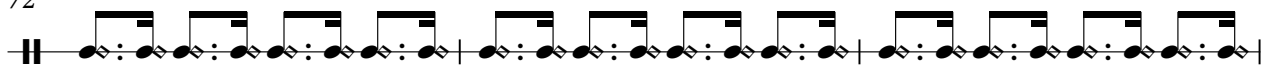

75

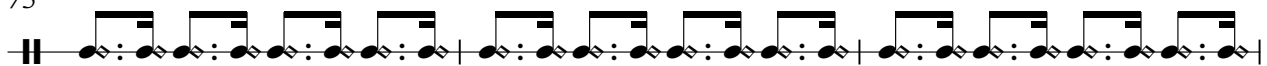

78

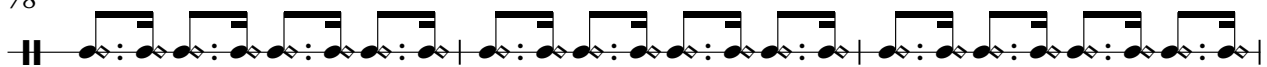

81

84

87

99

102

105

108

111

114

117

4

# MIDI MAN!A 3000!

120

123

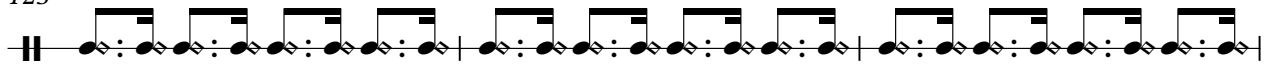

126

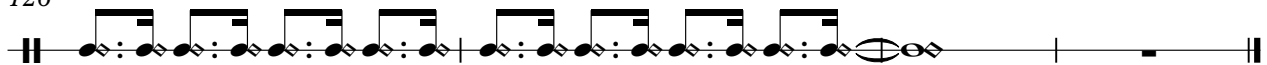

Ace of Base - Always 21

♩ = 148,000153

32

36

42

46

15

64

70

75

2

81

87

17

107

2

112

-----

116

121

124

2

Ace of Base - Always 21

♩ = 148,000153

2

9

17

9 6

35

39

44

48

8 6

65

68

72

76

81

85

105

109

114

119

123

126

# Ace of Base - Always 21

♩ = 148,000153

26 6 6

35

37

39

41

43

45

47

49 7

57  Musical notation for measure 57, featuring a treble clef, a whole rest, and a measure with a '6' above it.

66  Musical notation for measure 66, featuring a treble clef and a series of chords.

68  Musical notation for measure 68, featuring a treble clef and a series of chords.

70  Musical notation for measure 70, featuring a treble clef and a series of chords.

72  Musical notation for measure 72, featuring a treble clef and a series of chords.

74  Musical notation for measure 74, featuring a treble clef and a series of chords.

76  Musical notation for measure 76, featuring a treble clef and a series of chords.

78  Musical notation for measure 78, featuring a treble clef and a series of chords.

80  Musical notation for measure 80, featuring a treble clef and a series of chords.

82  Musical notation for measure 82, featuring a treble clef and a series of chords.

84

-----

86

9

100

105

107

109

111

113

115

117

V.S.

119

-----

121

123

125

127

Ace of Base - Always 21

-----

♩ = 148,000153

**22** **29**

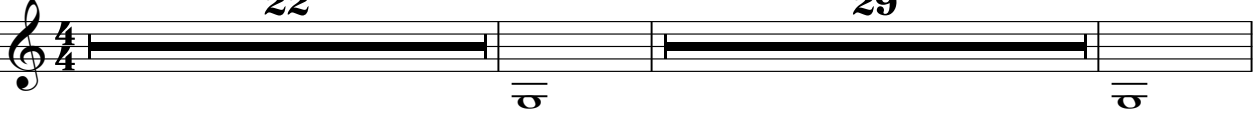

54

**30**

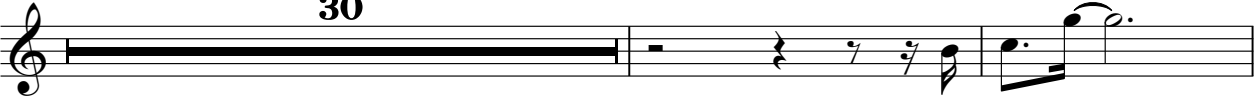

86

**43**

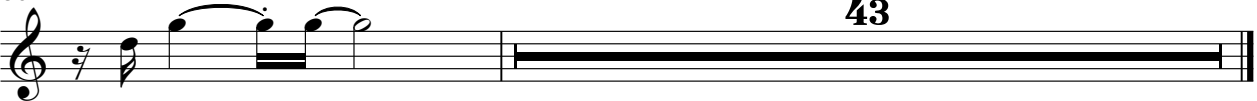

63

67

71

75

79

83

87

96

104

108

112

116

120

124

127

# Ace of Base - Always 21

----

♩ = 148,000153

28

2

33

38

43

48

14

65

70

75

78

23

2

----

# Ace of Base - Always 21

♩ = 148,000153

10

18

14

39

48

13

67

76

85

16

107

116

123

2

# Ace of Base - Always 21

geocities.com/

♩ = 148,000153

48 28

79

6

89

6 33

# Ace of Base - Always 21

-----

♩ = 148,000153

10

4 2 6

34

43

53 2 2

64

73

82

91

97

2

-----

104

113

122

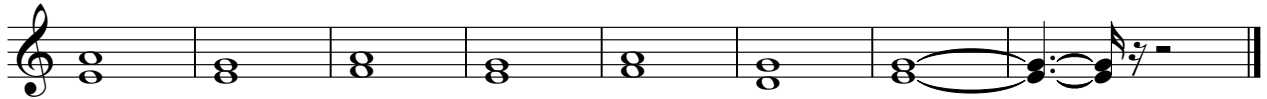

# Ace of Base - Always 21

♩ = 148,000153

2

11

2

21

30

6

2

44

53

62

3

72

2

2

83

5

3

96

2

2

-----

106

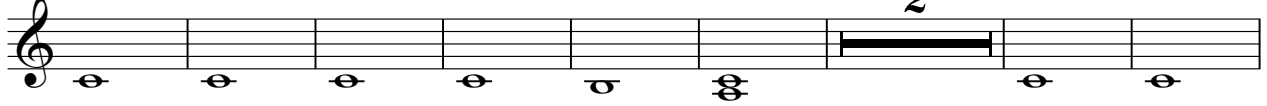

116

124

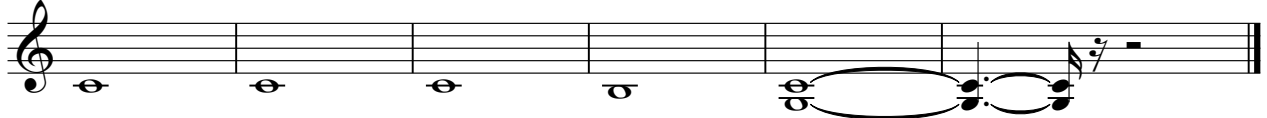

-----f\_\ Ace of Base - Always 21

♩ = 148,000153 **39**

**43** **27**

**73** **13** **23**

**111**

**113** **14** **2**

# Ace of Base - Always 21

♩ = 148,000153

2

11

15

37

41

45

49

14

66

70

74

78

81

85

96

104

108

112

115

120

123

125

3

# Ace of Base - Always 21

--

♩ = 148,000153

**32** **28**

63 **39**

104 **25**
