

Joe Diffie - Honky tonk Attitude

♩ = 140,000473

MELODY

DRUMS

JAZZ GTR

CLEAN GTR

CLEAN GTR

FRETLESS

E.PIANO 1

♩ = 140,000473

FIDDLE

A.PIANO 2

5

DRUMS

CLEAN GTR

CLEAN GTR

FRETLESS

A.PIANO 2

7

DRUMS

CLEAN GTR

CLEAN GTR

FRETLESS

A.PIANO 2

9

MELODY

DRUMS

JAZZ GTR

CLEAN GTR

CLEAN GTR

FRETLESS

A.PIANO 2

11

MELODY

DRUMS

JAZZ GTR

CLEAN GTR

FRETLESS

A.PIANO 2

13

MELODY

DRUMS

JAZZ GTR

CLEAN GTR

FRETLESS

A.PIANO 2

15

MELODY

DRUMS

JAZZ GTR

CLEAN GTR

FRETLESS

A.PIANO 2

17

MELODY

DRUMS

JAZZ GTR

CLEAN GTR

FRETLESS

A.PIANO 2

19

MELODY

DRUMS

JAZZ GTR

CLEAN GTR

CLEAN GTR

FRETLESS

A.PIANO 2

21

MELODY

DRUMS

JAZZ GTR

CLEAN GTR

CLEAN GTR

FRETLESS

A.PIANO 2

23

MELODY

DRUMS

JAZZ GTR

CLEAN GTR

CLEAN GTR

FRETLESS

A.PIANO 2

25

MELODY

DRUMS

JAZZ GTR

CLEAN GTR

CLEAN GTR

FRETLESS

A.PIANO 2

27

MELODY

DRUMS

JAZZ GTR

CLEAN GTR

CLEAN GTR

FRETLESS

A.PIANO 2

28

MELODY

DRUMS

JAZZ GTR

CLEAN GTR

CLEAN GTR

FRETLESS

A.PIANO 2

29

MELODY

DRUMS

JAZZ GTR

CLEAN GTR

CLEAN GTR

FRETLESS

A.PIANO 2

31

MELODY

DRUMS

JAZZ GTR

CLEAN GTR

CLEAN GTR

FRETLESS

A.PIANO 2

33

35

MELODY

DRUMS

CLEAN GTR

CLEAN GTR

FRETLESS

E.PIANO 1

FIDDLE

A.PIANO 2

37

MELODY

DRUMS

CLEAN GTR

CLEAN GTR

FRETLESS

E.PIANO 1

FIDDLE

A.PIANO 2

39

MELODY

DRUMS

CLEAN GTR

CLEAN GTR

FRETLESS

E.PIANO 1

FIDDLE

A.PIANO 2

41

MELODY

DRUMS

CLEAN GTR

CLEAN GTR

FRETLESS

FIDDLE

A.PIANO 2

43

DRUMS

CLEAN GTR

CLEAN GTR

FRETLESS

FIDDLE

A.PIANO 2

45

DRUMS

CLEAN GTR

CLEAN GTR

FRETLESS

A.PIANO 2

47

DRUMS

CLEAN GTR

CLEAN GTR

FRETLESS

A.PIANO 2

49

DRUMS

CLEAN GTR

CLEAN GTR

FRETLESS

A.PIANO 2

51

DRUMS

CLEAN GTR

CLEAN GTR

FRETLESS

A.PIANO 2

53

MELODY

DRUMS

CLEAN GTR

CLEAN GTR

FRETLESS

A.PIANO 2

55

MELODY

DRUMS

CLEAN GTR

CLEAN GTR

FRETLESS

FIDDLE

A.PIANO 2

57

MELODY

DRUMS

CLEAN GTR

CLEAN GTR

FRETLESS

FIDDLE

A.PIANO 2

59

MELODY

DRUMS

CLEAN GTR

CLEAN GTR

FRETLESS

E.PIANO 1

FIDDLE

A.PIANO 2

61

MELODY

DRUMS

CLEAN GTR

CLEAN GTR

FRETLESS

E.PIANO 1

FIDDLE

A.PIANO 2

63

MELODY

DRUMS

CLEAN GTR

CLEAN GTR

FRETLESS

FIDDLE

A.PIANO 2

65

MELODY

DRUMS

CLEAN GTR

CLEAN GTR

FRETLESS

FIDDLE

A.PIANO 2

66

MELODY

DRUMS

CLEAN GTR

CLEAN GTR

FRETLESS

E.PIANO 1

FIDDLE

A.PIANO 2

68

MELODY

DRUMS

CLEAN GTR

CLEAN GTR

FRETLESS

E.PIANO 1

FIDDLE

A.PIANO 2

70

MELODY

DRUMS

CLEAN GTR

CLEAN GTR

FRETLESS

E.PIANO 1

FIDDLE

A.PIANO 2

72

MELODY

DRUMS

CLEAN GTR

CLEAN GTR

FRETLESS

E.PIANO 1

FIDDLE

A.PIANO 2

73

MELODY

DRUMS

CLEAN GTR

CLEAN GTR

FRETLESS

FIDDLE

A.PIANO 2

74

MELODY

DRUMS

CLEAN GTR

CLEAN GTR

FRETLESS

FIDDLE

A.PIANO 2

76

MELODY

DRUMS

JAZZ GTR

CLEAN GTR

CLEAN GTR

FRETLESS

FIDDLE

A.PIANO 2

78

DRUMS

JAZZ GTR

CLEAN GTR

CLEAN GTR

FRETLESS

FIDDLE

A.PIANO 2

80

DRUMS

JAZZ GTR

CLEAN GTR

CLEAN GTR

FRETLESS

A.PIANO 2

82

DRUMS

JAZZ GTR

CLEAN GTR

CLEAN GTR

FRETLESS

A.PIANO 2

83

DRUMS

JAZZ GTR

CLEAN GTR

CLEAN GTR

FRETLESS

A.PIANO 2

84

DRUMS

JAZZ GTR

CLEAN GTR

CLEAN GTR

FRETLESS

A.PIANO 2

86

MELODY

DRUMS

JAZZ GTR

CLEAN GTR

CLEAN GTR

FRETLESS

A.PIANO 2

88

DRUMS

CLEAN GTR

CLEAN GTR

FRETLESS

A.PIANO 2

90

DRUMS

CLEAN GTR

CLEAN GTR

FRETLESS

A.PIANO 2

91

DRUMS

CLEAN GTR

CLEAN GTR

FRETLESS

A.PIANO 2

92

DRUMS

CLEAN GTR

CLEAN GTR

FRETLESS

A.PIANO 2

93

DRUMS

CLEAN GTR

CLEAN GTR

FRETLESS

A.PIANO 2

94

DRUMS

CLEAN GTR

CLEAN GTR

FRETLESS

A.PIANO 2

96

DRUMS

CLEAN GTR

CLEAN GTR

FRETLESS

A.PIANO 2

98

MELODY

DRUMS

CLEAN GTR

CLEAN GTR

FRETLESS

A.PIANO 2

100

MELODY

DRUMS

CLEAN GTR

CLEAN GTR

FRETLESS

A.PIANO 2

103

MELODY
DRUMS
CLEAN GTR
CLEAN GTR
FRETLESS
E.PIANO 1
A.PIANO 2

105

MELODY
DRUMS
CLEAN GTR
CLEAN GTR
FRETLESS
E.PIANO 1
A.PIANO 2

107

MELODY

DRUMS

CLEAN GTR

CLEAN GTR

FRETLESS

A.PIANO 2

109

MELODY

DRUMS

CLEAN GTR

CLEAN GTR

FRETLESS

A.PIANO 2

111

MELODY

DRUMS

JAZZ GTR

CLEAN GTR

CLEAN GTR

FRETLESS

A.PIANO 2

112

MELODY

DRUMS

JAZZ GTR

CLEAN GTR

CLEAN GTR

FRETLESS

E.PIANO 1

FIDDLE

A.PIANO 2

114

MELODY

DRUMS

JAZZ GTR

CLEAN GTR

CLEAN GTR

FRETLESS

E.PIANO 1

FIDDLE

A.PIANO 2

116

MELODY

DRUMS

JAZZ GTR

CLEAN GTR

CLEAN GTR

FRETLESS

E.PIANO 1

FIDDLE

A.PIANO 2

118

MELODY

DRUMS

JAZZ GTR

CLEAN GTR

CLEAN GTR

FRETLESS

A.PIANO 2

120

122

MELODY

DRUMS

JAZZ GTR

CLEAN GTR

CLEAN GTR

FRETLESS

E.PIANO 1

FIDDLE

A.PIANO 2

124

MELODY

DRUMS

JAZZ GTR

CLEAN GTR

CLEAN GTR

FRETLESS

E.PIANO 1

FIDDLE

A.PIANO 2

126

MELODY

DRUMS

JAZZ GTR

CLEAN GTR

CLEAN GTR

FRETLESS

FIDDLE

A.PIANO 2

129

MELODY

DRUMS

JAZZ GTR

CLEAN GTR

CLEAN GTR

FRETLESS

FIDDLE

A.PIANO 2

Detailed description of the musical score: The score is divided into two systems. The first system covers measures 126-128, and the second system covers measures 129-131. Each system includes staves for MELODY, DRUMS, JAZZ GTR, two CLEAN GTR parts, FRETLESS, FIDDLE, and A.PIANO 2. The MELODY part features eighth-note patterns with triplets and slurs. The DRUMS part shows a consistent rhythmic pattern with asterisks indicating specific drum sounds. The JAZZ GTR part includes chords and eighth-note runs. The CLEAN GTR parts feature various chord voicings and melodic lines. The FRETLESS part has a bass line with triplets and slurs. The FIDDLE part has a few notes in the first system. The A.PIANO 2 part provides harmonic support with chords and arpeggios. A double bar line is present between the two systems.

131

MELODY

DRUMS

JAZZ GTR

CLEAN GTR

FRETLESS

FIDDLE

A.PIANO 2

132

DRUMS

JAZZ GTR

CLEAN GTR

FIDDLE

A.PIANO 2

133

DRUMS

JAZZ GTR

CLEAN GTR

FIDDLE

A.PIANO 2

134

DRUMS

CLEAN GTR

FIDDLE

A.PIANO 2

MELODY

Joe Diffie - Honky tonk Attitude

♩ = 140,000473

7

12

16

21

25

29

33

37

40

12

MELODY

54

58

62

66

70

74

87

101

105

109

113

117

121

126

129

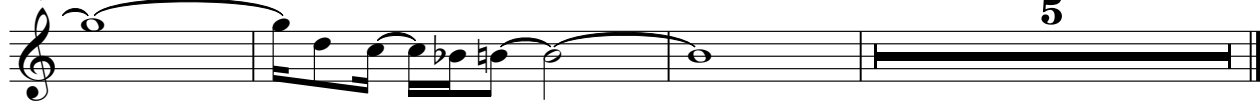

DRUMS

Joe Diffie - Honky tonk Attitude

♩ = 140,000473

5

8

12

16

20

24

28

32

36

V.S.

2

40

DRUMS

43

47

51

55

59

63

67

71

75

DRUMS

78

81

84

87

90

93

96

99

102

106

V.S.

DRUMS

110

114

118

122

126

129

132

134

♩ = 140,000473

7

14

19

26

31

43

77

80

82

84

86

23

111

117

123

129

♩ = 140,000473

2

3

7

10

13

16

19

22

25

28

31

6

V.S.

34

37

40

44

47

50

53

56

59

63

66

69

72

75

78

81

83

86

89

92

V.S.

95

99

103

107

111

114

116

119

122

125

128

♩ = 140,000473

2

3

3

7

3

3

10

9

21

3

24

27

3

3

29

3

32

35

38

3

3

V.S.

42

45

48

51

54

58

62

65

68

71

74

77

80

83

86

89

92

95

98

102

V.S.

107

111

113

116

120

123

126

130

132

FRETLESS

Joe Diffie - Honky tonk Attitude

♩ = 140,000473

V.S.

60

65

70

75

79

83

87

92

98

103

109

115

120

125

129

♩ = 140,000473

31

35

39

62

70

104

113

116

2

E.PIANO 1

122

124

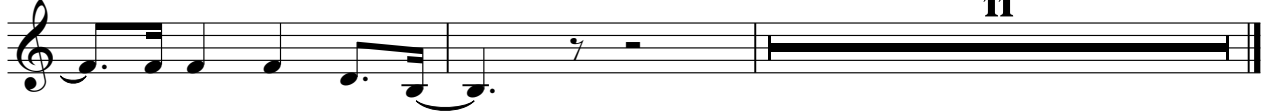

FIDDLE

Joe Diffie - Honky tonk Attitude

♩ = 140,000473

32

37

43

58

62

67

72

78

115

120

2

25

27

28

29

31

33

36

38

41

43

A.PIANO 2

V.S.

A.PIANO 2

96

98

101

104

107

110

111

112

114

117

V.S.

120

123

126

130

132

134