

Joe Jackson - Steppin` Out 1

♩ = 200,000000 ♩ = 158,007416
0027STEP

8

Perc. 

S. Bass 

Solo 

11

Perc. 

Vib. 

S. Bass 

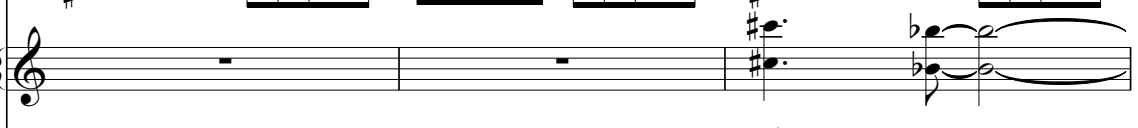
FM 

Solo 

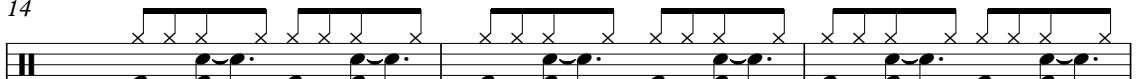

14

Perc. 

Vib. 

S. Bass 

FM 

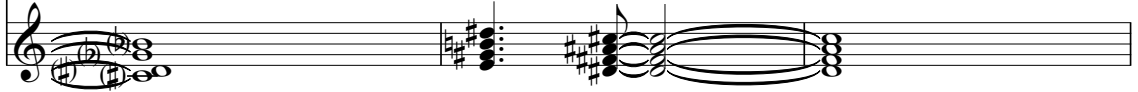
Solo 

17

Perc.

Vib.

S. Bass

FM

Solo

20

Alto Sax.

Perc.

Vib.

Perc. Organ

S. Bass

FM

Solo

23

Alto Sax.

Perc.

Perc. Organ

S. Bass

Solo

26

Alto Sax.

Perc.

Perc. Organ

S. Bass

Solo

29

Alto Sax.

Perc.

Perc. Organ

S. Bass

Solo

32

Alto Sax.

Perc.

Perc. Organ

S. Bass

Solo

35

Alto Sax.

Perc.

Vib.

S. Bass

FM

Solo

38

Perc.

Vib.

S. Bass

FM

Solo

41

Alto Sax.

Perc.

Vib.

Perc. Organ

S. Bass

FM

Solo

44

Alto Sax.

Perc.

Perc. Organ

S. Bass

FM

Solo

47

Alto Sax.

Perc.

Perc. Organ

S. Bass

Solo

50

Alto Sax.

Perc.

Perc. Organ

S. Bass

Solo

53

Alto Sax.

Perc.

Perc. Organ

S. Bass

Solo

56

Alto Sax.

Perc.

Vib.

Perc. Organ

S. Bass

FM

FX 5

Solo

59

62

65

68

71

Alto Sax.

Perc.

Vib.

Perc. Organ

S. Bass

FM

FX 5

Solo

3

74

Alto Sax.

Perc.

Perc. Organ

S. Bass

FM

Solo

77

Alto Sax.

Perc.

Perc. Organ

S. Bass

Solo

80

Alto Sax.

Perc.

Perc. Organ

S. Bass

Solo

83

Alto Sax.

Perc.

Perc. Organ

S. Bass

Solo

86

Alto Sax.
Perc.
Vib.
Perc. Organ
S. Bass
FM
Solo

89

Perc.
Vib.
S. Bass
FM
Solo

92

Perc.

Vib.

S. Bass

FM

Solo

95

Alto Sax.

Perc.

Perc. Organ

S. Bass

FM

Solo

98

Alto Sax.

Perc.

Perc. Organ

S. Bass

Solo

101

Alto Sax.

Perc.

Perc. Organ

S. Bass

Solo

104

Alto Sax.

Perc.

Perc. Organ

S. Bass

Solo

107

Alto Sax.
Perc.
Vib.
Perc. Organ
S. Bass
FM
FX 5
Solo

110

Alto Sax.
Perc.
Vib.
S. Bass
FM
FX 5
Solo

113

116

119

122

125

Perc.

E. Piano

Perc. Organ

Solo

127

Perc.

E. Piano

Perc. Organ

Solo

129

Perc.

E. Piano

Perc. Organ

Solo

131

Perc.

E. Piano

Perc. Organ

S. Bass

Solo

133

Perc.

Vib.

E. Piano

Perc. Organ

S. Bass

FM

FX 5

Solo

135

Perc. Vib. E. Piano Perc. Organ S. Bass FM FX 5 Solo

137

Perc.

Vib.

E. Piano

Perc. Organ

S. Bass

FM

FX 5

Solo

139

Perc. Vib. E. Piano Perc. Organ S. Bass FM FX 5 Solo

141

Perc.

Vib.

E. Piano

Perc. Organ

S. Bass

FM

FX 5

Solo

143

Perc. Vib. E. Piano Perc. Organ S. Bass FM FX 5 Solo

145

Perc.

Vib.

E. Piano

Perc. Organ

S. Bass

FM

FX 5

Solo

147

149

151

Perc. Vib. E. Piano Perc. Organ S. Bass FM Solo

153

Perc. Vib. E. Piano Perc. Organ S. Bass FM Solo

155 $\text{♩} = 139,004089$ $\text{♩} = 126,000130$ ²⁹

Perc.

Vib.

E. Piano

Perc. Organ

S. Bass

FM

Solo

$\text{♩} = 139,004089$ $\text{♩} = 126,000130$

157 $\text{♩} = 61,000408$

Perc.

Vib.

Perc. Organ

S. Bass

FM

Solo

$\text{♩} = 61,000408$

Alto Saxophone

Joe Jackson - Steppin` Out 1

♩ = 200,000000 ♩ = 158,007416
0027STEP

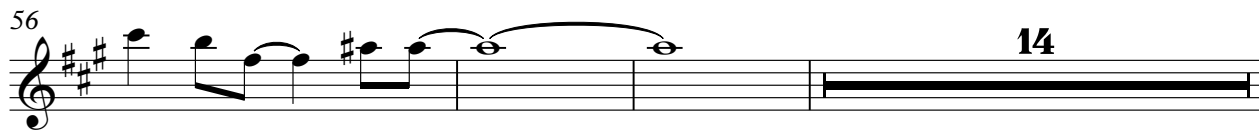

Alto Saxophone

73

79

84

96

101

106

111

♩ = 139,004080 + 301,000408

158

Joe Jackson - Steppin` Out 1

Percussion

♩ = 200,000000

♩ = 158,007416

4

6

9

12

15

18

21

24

27

V.S.

30

33

36

39

42

45

48

51

54

57

60

63

66

69

72

75

78

81

84

87

V.S.

90

93

96

99

102

105

108

111

114

117

120

123

126

129

132

135

138

141

144

147

V.S.

6

Percussion

150

153

156

$\text{♩} = 139,0040826,00013061,000408$

Vibraphone

Joe Jackson - Steppin` Out 1

♩ = 200,000000 ♪ = 158,007416

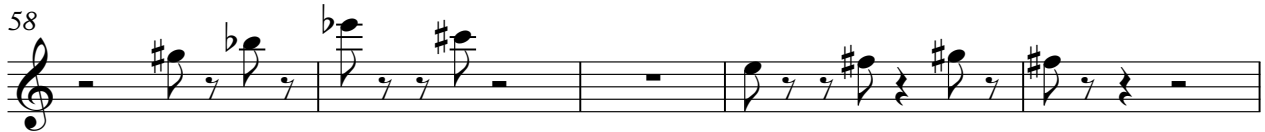

Vibraphone

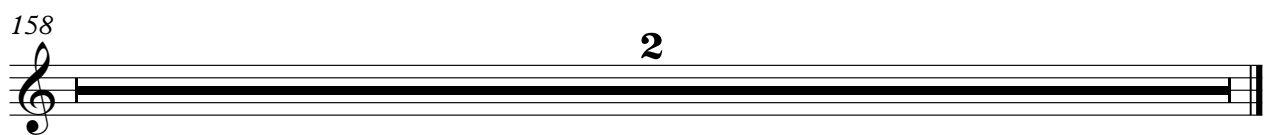

Joe Jackson - Steppin` Out 1

Electric Piano

♩ = 200,000000 ♪ = 158,007416

V.S.

2

Electric Piano

142

144

146

148

150

152

154

156

$\text{♩} = 139,004089$ $\text{♩} = 126,000130$ $\text{♩} = 61,000408$

2

Percussive Organ

Joe Jackson - Steppin` Out 1

♩ = 200,000000 ♩ = 158,007416

Percussive Organ

95

103

125

134

143

151

158

Joe Jackson - Steppin` Out 1

Synth Bass

♩ = 200,000000 ♩ = 158,007416

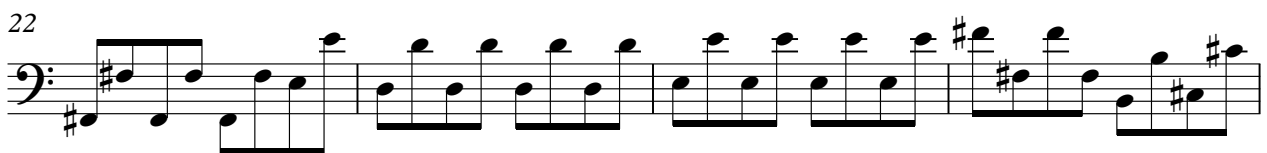

V.S.

42

46

50

54

58

62

66

70

74

78

82

86

90

94

98

102

106

110

114

118

122  6

131 

135 

139 

143 

147 

151 

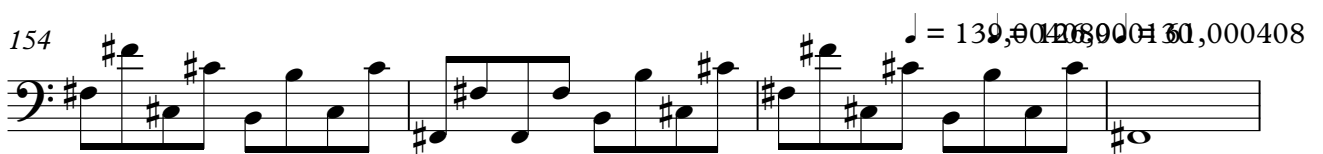
154  = 139,0008900161,000408

158  2

FM Synth

Joe Jackson - Steppin` Out 1

♪ = 200,000000 ♩ = 158,007416

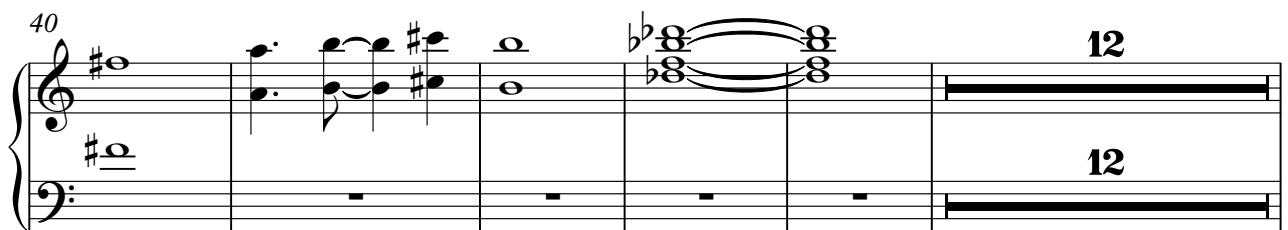
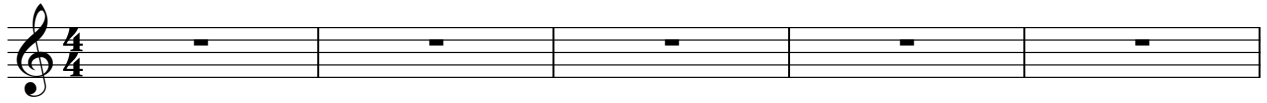

FM Synth

57

63

69

75

12

92

12

12

109

115

121

8

8

134

141

147

152

♩ = 139, 126, 108, 90, 408

158

2

FX 5 (Brightness)

Joe Jackson - Steppin` Out 1

♩ = 200,000000 ♩ = 158,007416

6 **51**

61

68 **36**

109

116

123 **8**

136

143

148 **7**

♩ = 139,004000 ♩ = 101,000408

2

FX 5 (Brightness)

158

Joe Jackson - Steppin` Out 1

Solo

♩ = 200,000000 ♩ = 158,007416

6

11

17

22

29

36

41

47

53

V.S.

59

65

71

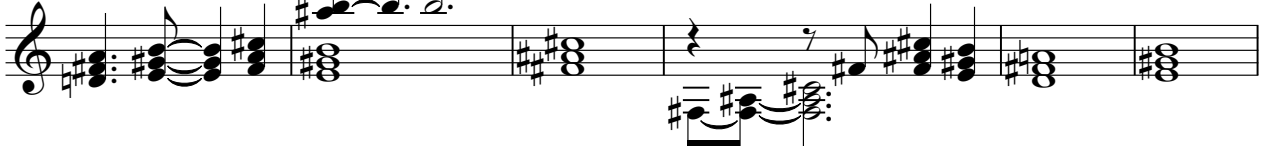

77

83

89

95

100

107

113

119

124

129

135

139

145

151

155

♩ = 129,0208001301,000408

158

2