

Joe Jackson - Steppin` Out 2

♩ = 158,002838

DRUMS

DRUMS

5

SYN BASS 1

A.PIANO 1

DRUMS

8

SYN BASS 1

A.PIANO 1

DRUMS

10

SYN BASS 1

A.PIANO 1

13

DRUMS

TUBULARBEL

E.PIANO 1

SYN BASS 1

A.PIANO 1

15

DRUMS

TUBULARBEL

E.PIANO 1

SYN BASS 1

A.PIANO 1

17

DRUMS

TUBULARBEL

E.PIANO 1

SYN BASS 1

A.PIANO 1

19

DRUMS

TUBULARBEL

E.PIANO 1

SYN BASS 1

A.PIANO 1

21

DRUMS

E.PIANO 1

ORGAN 1

SYN BASS 1

E.PIANO 2

A.PIANO 1

24

DRUMS

ORGAN 1

SYN BASS 1

E.PIANO 2

A.PIANO 1

27

DRUMS

ORGAN 1

SYN BASS 1

E.PIANO 2

A.PIANO 1

30

DRUMS

ORGAN 1

SYN BASS 1

E.PIANO 2

A.PIANO 1

33

DRUMS

TUBULARBEL

E.PIANO 1

ORGAN 1

SYN BASS 1

E.PIANO 2

A.PIANO 1

35

DRUMS

TUBULARBEL

E.PIANO 1

SYN BASS 1

E.PIANO 2

A.PIANO 1

37

DRUMS

TUBULARBEL

E.PIANO 1

SYN BASS 1

A.PIANO 1

39

DRUMS

TUBULARBEL

E.PIANO 1

SYN BASS 1

A.PIANO 1

41

DRUMS

TUBULARBEL

E.PIANO 1

SYN BASS 1

A.PIANO 1

43

DRUMS

E.PIANO 1

ORGAN 1

SYN BASS 1

E.PIANO 2

A.PIANO 1

46

DRUMS

ORGAN 1

SYN BASS 1

E.PIANO 2

A.PIANO 1

48

DRUMS

ORGAN 1

SYN BASS 1

E.PIANO 2

A.PIANO 1

50

DRUMS

ORGAN 1

SYN BASS 1

E.PIANO 2

A.PIANO 1

53

DRUMS

ORGAN 1

SYN BASS 1

E.PIANO 2

A.PIANO 1

- TUBULARBEL:** Plays a melodic line with notes and rests.
- E.PIANO 1 (two staves):** Provides harmonic support with chords and sustained notes.
- ORGAN 1:** Plays a simple harmonic accompaniment.
- E.PIANO 2:** Plays a melodic line with sustained notes.
- A.PIANO 1:** Plays a complex, multi-voiced accompaniment.

- DRUMS:** Continues the rhythmic pattern from the first system.
- TUBULARBEL:** Continues its melodic line.
- E.PIANO 1 (two staves):** Continues the harmonic accompaniment.
- SYN BASS 1:** Continues the bass line with triplets.
- E.PIANO 2:** Continues its melodic line.
- A.PIANO 1:** Continues the complex accompaniment.

60

DRUMS

TUBULARBEL

E.PIANO 1

E.PIANO 1

SYN BASS 1

A.PIANO 1

62

DRUMS

TUBULARBEL

E.PIANO 1

E.PIANO 1

SYN BASS 1

A.PIANO 1

64

DRUMS

TUBULARBEL

E.PIANO 1

E.PIANO 1

SYN BASS 1

A.PIANO 1

66

DRUMS

TUBULARBEL

E.PIANO 1

E.PIANO 1

SYN BASS 1

A.PIANO 1

68

DRUMS

TUBULARBEL

E.PIANO 1

E.PIANO 1

SYN BASS 1

A.PIANO 1

70

DRUMS

TUBULARBEL

E.PIANO 1

E.PIANO 1

ORGAN 1

SYN BASS 1

A.PIANO 1

72

DRUMS

TUBULARBEL

E.PIANO 1

E.PIANO 1

ORGAN 1

SYN BASS 1

E.PIANO 2

A.PIANO 1

73

DRUMS

E.PIANO 1

E.PIANO 1

ORGAN 1

SYN BASS 1

E.PIANO 2

A.PIANO 1

74

DRUMS

E.PIANO 1

ORGAN 1

SYN BASS 1

E.PIANO 2

A.PIANO 1

75

DRUMS

E.PIANO 1

ORGAN 1

SYN BASS 1

E.PIANO 2

A.PIANO 1

77

DRUMS

ORGAN 1

SYN BASS 1

E.PIANO 2

A.PIANO 1

78

DRUMS

ORGAN 1

SYN BASS 1

E.PIANO 2

A.PIANO 1

79

DRUMS

ORGAN 1

SYN BASS 1

E.PIANO 2

A.PIANO 1

81

DRUMS

ORGAN 1

SYN BASS 1

E.PIANO 2

A.PIANO 1

83

DRUMS

ORGAN 1

SYN BASS 1

E.PIANO 2

A.PIANO 1

85

DRUMS

TUBULARBEL

E.PIANO 1

ORGAN 1

SYN BASS 1

E.PIANO 2

A.PIANO 1

87

DRUMS

TUBULARBEL

E.PIANO 1

SYN BASS 1

E.PIANO 2

A.PIANO 1

88

DRUMS

TUBULARBEL

E.PIANO 1

SYN BASS 1

E.PIANO 2

A.PIANO 1

89

DRUMS

TUBULARBEL

E.PIANO 1

SYN BASS 1

A.PIANO 1

91

DRUMS

TUBULARBEL

E.PIANO 1

SYN BASS 1

A.PIANO 1

93

DRUMS

TUBULARBEL

E.PIANO 1

ORGAN 1

SYN BASS 1

E.PIANO 2

A.PIANO 1

95

DRUMS

E.PIANO 1

ORGAN 1

SYN BASS 1

E.PIANO 2

A.PIANO 1

96

DRUMS

E.PIANO 1

ORGAN 1

SYN BASS 1

E.PIANO 2

A.PIANO 1

97

DRUMS

E.PIANO 1

ORGAN 1

SYN BASS 1

E.PIANO 2

A.PIANO 1

99

DRUMS

ORGAN 1

SYN BASS 1

E.PIANO 2

A.PIANO 1

100

DRUMS

ORGAN 1

SYN BASS 1

E.PIANO 2

A.PIANO 1

101

DRUMS

ORGAN 1

SYN BASS 1

E.PIANO 2

A.PIANO 1

103

DRUMS

ORGAN 1

SYN BASS 1

E.PIANO 2

A.PIANO 1

105

DRUMS

ORGAN 1

SYN BASS 1

E.PIANO 2

A.PIANO 1

107

DRUMS

TUBULARBEL

E.PIANO 1

E.PIANO 1

ORGAN 1

SYN BASS 1

E.PIANO 2

A.PIANO 1

109

DRUMS

TUBULARBEL

E.PIANO 1

E.PIANO 1

SYN BASS 1

E.PIANO 2

A.PIANO 1

110

DRUMS

TUBULARBEL

E.PIANO 1

E.PIANO 1

SYN BASS 1

E.PIANO 2

A.PIANO 1

111

DRUMS

TUBULARBEL

E.PIANO 1

E.PIANO 1

SYN BASS 1

E.PIANO 2

A.PIANO 1

113

DRUMS

TUBULARBEL

E.PIANO 1

E.PIANO 1

SYN BASS 1

A.PIANO 1

115

DRUMS

TUBULARBEL

E.PIANO 1

E.PIANO 1

SYN BASS 1

A.PIANO 1

117

DRUMS

TUBULARBEL

E.PIANO 1

E.PIANO 1

SYN BASS 1

A.PIANO 1

118

DRUMS

TUBULARBEL

E.PIANO 1

E.PIANO 1

SYN BASS 1

A.PIANO 1

119

DRUMS

TUBULARBEL

E.PIANO 1

E.PIANO 1

SYN BASS 1

A.PIANO 1

121

DRUMS

TUBULARBEL

E.PIANO 1

E.PIANO 1

SYN BASS 1

A.PIANO 1

123

DRUMS

TUBULARBEL

GLOCKENSPL

E.PIANO 1

E.PIANO 1

ORGAN 1

SYN BASS 1

A.PIANO 1

125

DRUMS

GLOCKENSPL

E.PIANO 1

ORGAN 1

SYN BASS 1

A.PIANO 1

126

DRUMS

GLOCKENSPL

ORGAN 1

A.PIANO 1

127

DRUMS

GLOCKENSPL

ORGAN 1

A.PIANO 1

128

DRUMS

GLOCKENSPL

ORGAN 1

A.PIANO 1

129

DRUMS

GLOCKENSPL

ORGAN 1

A.PIANO 1

130

DRUMS

GLOCKENSPL

ORGAN 1

A.PIANO 1

131

DRUMS

GLOCKENSPL

SYN BASS 1

A.PIANO 1

132

DRUMS

TUBULARBEL

GLOCKENSPL

E.PIANO 1

E.PIANO 1

SYN BASS 1

A.PIANO 1

133

DRUMS

TUBULARBEL

GLOCKENSPL

E.PIANO 1

E.PIANO 1

SYN BASS 1

A.PIANO 1

134

DRUMS

TUBULARBEL

GLOCKENSPL

E.PIANO 1

E.PIANO 1

SYN BASS 1

A.PIANO 1

135

DRUMS

TUBULARBEL

GLOCKENSPL

E.PIANO 1

E.PIANO 1

SYN BASS 1

A.PIANO 1

136

DRUMS

TUBULARBEL

GLOCKENSPL

E.PIANO 1

E.PIANO 1

SYN BASS 1

A.PIANO 1

137

DRUMS

TUBULARBEL

GLOCKENSPL

E.PIANO 1

E.PIANO 1

SYN BASS 1

A.PIANO 1

138

DRUMS

TUBULARBEL

GLOCKENSPL

E.PIANO 1

E.PIANO 1

SYN BASS 1

A.PIANO 1

139

DRUMS

TUBULARBEL

GLOCKENSPL

E.PIANO 1

E.PIANO 1

SYN BASS 1

A.PIANO 1

140

DRUMS

TUBULARBEL

GLOCKENSPL

E.PIANO 1

E.PIANO 1

SYN BASS 1

A.PIANO 1

141

DRUMS

TUBULARBEL

GLOCKENSPL

E.PIANO 1

E.PIANO 1

SYN BASS 1

A.PIANO 1

142

DRUMS

TUBULARBEL

GLOCKENSPL

E.PIANO 1

E.PIANO 1

SYN BASS 1

A.PIANO 1

143

DRUMS

TUBULARBEL

GLOCKENSPL

E.PIANO 1

E.PIANO 1

SYN BASS 1

A.PIANO 1

144

DRUMS

TUBULARBEL

GLOCKENSPL

E.PIANO 1

E.PIANO 1

SYN BASS 1

A.PIANO 1

Joe Jackson - Steppin` Out 2

DRUMS

♩ = 158,002838

4/4

6

9

12

15

18

21

25

29

33

V.S.

DRUMS

36

40

43

47

51

55

58

61

64

67

DRUMS

70

73

76

78

80

82

84

86

88

90

V.S.

92

94

96

98

100

102

104

106

108

110

DRUMS

112

114

116

118

120

122

124

126

128

130

V.S.

132

134

136

138

140

142

144

TUBULARBEL

Joe Jackson - Steppin` Out 2

♩ = 158,002838

12

17

21 13

38

43 13

60

65

70 13

♩ = 158,002838

123

126

128

130

132

134

136

138

140

142

144

♩ = 158,002838

56

61

68

73

35

111

116

121

7

132

137

141

E.PIANO 1

Joe Jackson - Steppin` Out 2

♩ = 158,002838

12

17

23

39

56

63

69

72

86

90

94

109

113

117

121

125

135

139

142

ORGAN 1

Joe Jackson - Steppin` Out 2

♩ = 158,002838

20

26

34

8

48

56

14

73

78

82

85

7

ORGAN 1

94

99

103

107

125

SYN BASS 1

Joe Jackson - Steppin` Out 2

♩ = 158,002838

4

8

12

16

20

24

28

32

36

40

V.S.

SYN BASS 1

75

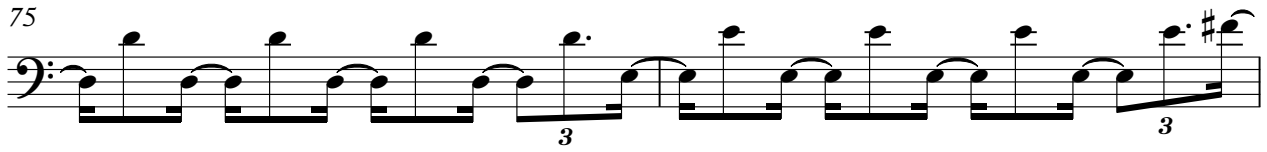

77

79

81

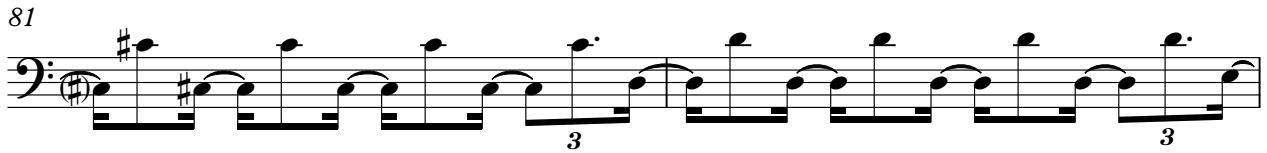

83

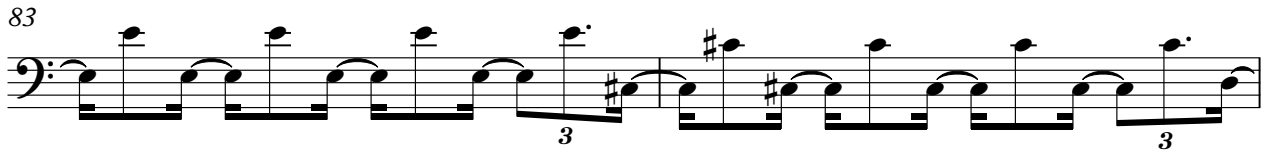

85

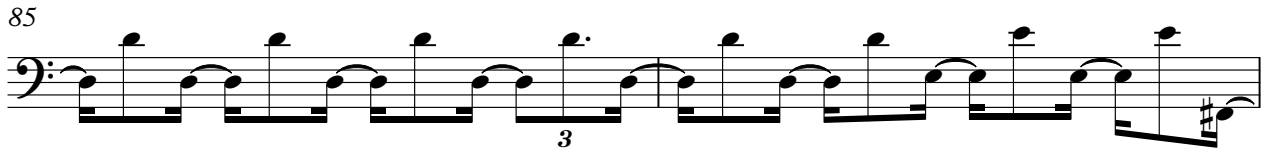

87

89

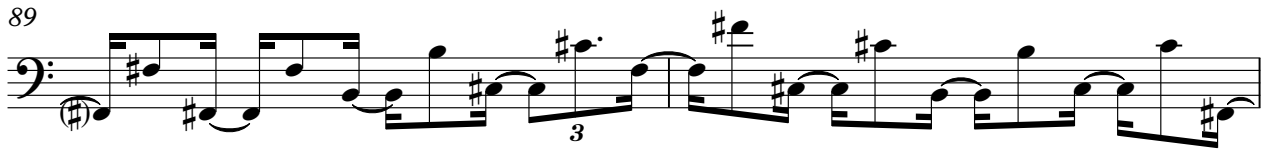

91

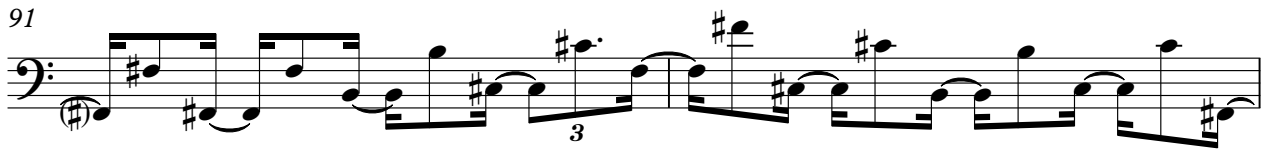

93

V.S.

95

97

99

101

104

107

109

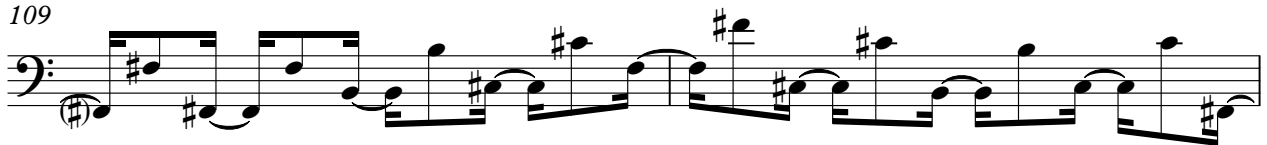

111

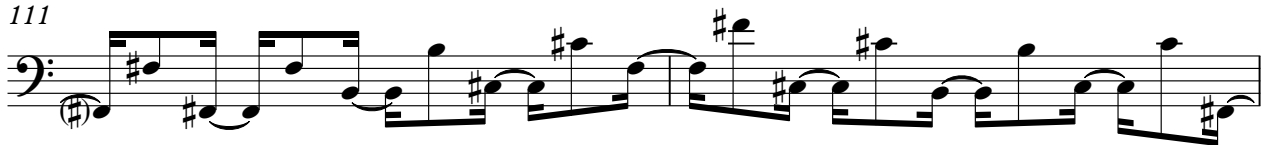

113

115

117

119

121

123

131

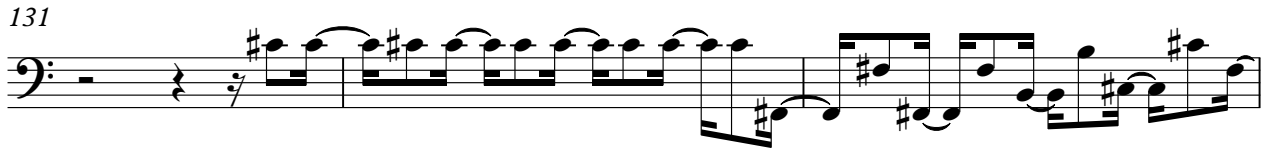

134

136

138

140

142

V.S.

6

SYN BASS 1

144

Joe Jackson - Steppin` Out 2

A.PIANO 1

♩ = 158,002838

4

9

15

19

24

31

36

41

46

52

V.S.

57

61

65

69

72

75

78

82

85

88

91

94

97

101

105

108

112

115

119

123

V.S.

126

129

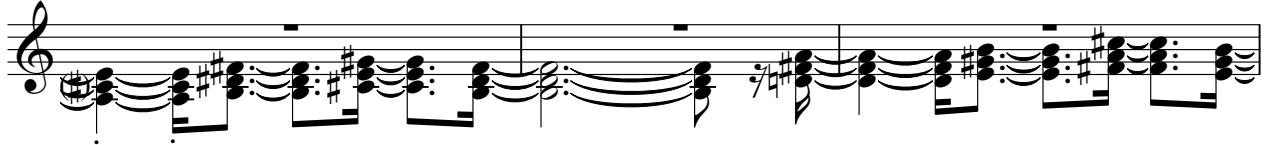

132

136

139

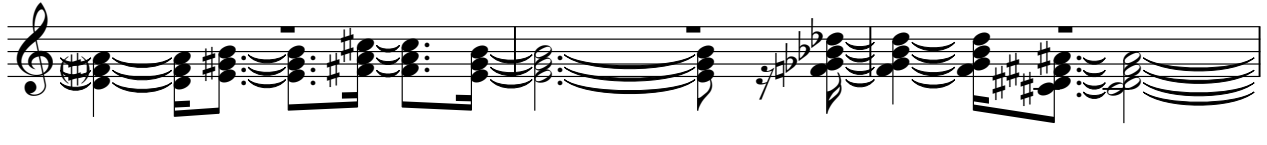

142

