

Joe Satriani - Crushing Day

♩ = 161,503052

OVERDRIVE

OVERDRIVE

FINGERDBAS

FRETLESS

5

OVERDRIVE

OVERDRIVE

8

OVERDRIVE

OVERDRIVE

11

DRUMS

OVERDRIVE

OVERDRIVE

FINGERDBAS

FRETLESS

14

DRUMS

OVERDRIVE

OVERDRIVE

FINGERDBAS

FRETLESS

17

DRUMS

OVERDRIVE

OVERDRIVE

FINGERDBAS

FRETLESS

20

DRUMS

OVERDRIVE

OVERDRIVE

FINGERDBAS

FRETLESS

23

DRUMS

OVERDRIVE

OVERDRIVE

FINGERDBAS

FRETLESS

26

DRUMS

OVERDRIVE

OVERDRIVE

FINGERDBAS

FRETLESS

28

DRUMS

OVERDRIVE

OVERDRIVE

FINGERDBAS

FRETLESS

30

DRUMS

OVERDRIVE

OVERDRIVE

FINGERDBAS

FRETLESS

33

DRUMS

OVERDRIVE

OVERDRIVE

FINGERDBAS

FRETLESS

36

DRUMS

OVERDRIVE

OVERDRIVE

FINGERDBAS

FRETLESS

39

DRUMS

OVERDRIVE

OVERDRIVE

FINGERDBAS

FRETLESS

42

DRUMS

OVERDRIVE

OVERDRIVE

FINGERDBAS

FRETLESS

45

DRUMS

OVERDRIVE

OVERDRIVE

FINGERDBAS

FRETLESS

48

DRUMS

OVERDRIVE

OVERDRIVE

FINGERDBAS

FRETLESS

51

DRUMS

OVERDRIVE

OVERDRIVE

FINGERDBAS

FRETLESS

54

DRUMS

OVERDRIVE

OVERDRIVE

FINGERDBAS

FRETLESS

56

DRUMS

OVERDRIVE

OVERDRIVE

FINGERDBAS

FRETLESS

58

DRUMS

OVERDRIVE

OVERDRIVE

FINGERDBAS

FRETLESS

61

DRUMS

OVERDRIVE

OVERDRIVE

FINGERDBAS

FRETLESS

64

DRUMS

OVERDRIVE

OVERDRIVE

FINGERDBAS

FRETLESS

67

DRUMS

OVERDRIVE

OVERDRIVE

FINGERDBAS

FRETLESS

69

DRUMS

OVERDRIVE

OVERDRIVE

FINGERDBAS

FRETLESS

71

DRUMS

OVERDRIVE

OVERDRIVE

FINGERDBAS

FRETLESS

74

DRUMS

OVERDRIVE

OVERDRIVE

FINGERDBAS

FRETLESS

77

DRUMS

OVERDRIVE

OVERDRIVE

FINGERDBAS

FRETLESS

80

DRUMS

OVERDRIVE

OVERDRIVE

FINGERDBAS

FRETLESS

83

DRUMS

OVERDRIVE

OVERDRIVE

FINGERDBAS

FRETLESS

86

DRUMS

OVERDRIVE

OVERDRIVE

FINGERDBAS

FRETLESS

89

DRUMS

OVERDRIVE

OVERDRIVE

FINGERDBAS

FRETLESS

92

DRUMS

OVERDRIVE

OVERDRIVE

FINGERDBAS

FRETLESS

95

DRUMS

OVERDRIVE

OVERDRIVE

FINGERDBAS

FRETLESS

98

DRUMS

OVERDRIVE

OVERDRIVE

FINGERDBAS

FRETLESS

101

DRUMS

OVERDRIVE

OVERDRIVE

FINGERDBAS

FRETLESS

103

DRUMS

OVERDRIVE

OVERDRIVE

FINGERDBAS

FRETLESS

106

DRUMS

OVERDRIVE

OVERDRIVE

FINGERDBAS

FRETLESS

109

DRUMS

OVERDRIVE

OVERDRIVE

FINGERDBAS

FRETLESS

112

DRUMS

OVERDRIVE

OVERDRIVE

FINGERDBAS

FRETLESS

115

DRUMS

OVERDRIVE

OVERDRIVE

FINGERDBAS

FRETLESS

118

DRUMS

OVERDRIVE

OVERDRIVE

FINGERDBAS

FRETLESS

121

DRUMS

OVERDRIVE

OVERDRIVE

FINGERDBAS

FRETLESS

124

DRUMS

OVERDRIVE

OVERDRIVE

FINGERDBAS

FRETLESS

127

DRUMS

OVERDRIVE

OVERDRIVE

FINGERDBAS

FRETLESS

130

DRUMS

OVERDRIVE

OVERDRIVE

FINGERDBAS

FRETLESS

133

DRUMS

OVERDRIVE

OVERDRIVE

FINGERDBAS

FRETLESS

136

DRUMS

OVERDRIVE

OVERDRIVE

FINGERDBAS

FRETLESS

139

DRUMS

OVERDRIVE

OVERDRIVE

FINGERDBAS

FRETLESS

142

DRUMS

OVERDRIVE

OVERDRIVE

FINGERDBAS

FRETLESS

145

DRUMS

OVERDRIVE

OVERDRIVE

FINGERDBAS

FRETLESS

148

DRUMS

OVERDRIVE

OVERDRIVE

FINGERDBAS

FRETLESS

151

DRUMS

OVERDRIVE

OVERDRIVE

FINGERDBAS

FRETLESS

154

DRUMS

OVERDRIVE

OVERDRIVE

FINGERDBAS

FRETLESS

157

DRUMS

OVERDRIVE

OVERDRIVE

FINGERDBAS

FRETLESS

160

DRUMS

OVERDRIVE

OVERDRIVE

FINGERDBAS

FRETLESS

163

DRUMS

OVERDRIVE

OVERDRIVE

FINGERDBAS

FRETLESS

166

DRUMS

OVERDRIVE

OVERDRIVE

FINGERDBAS

FRETLESS

169

DRUMS

OVERDRIVE

OVERDRIVE

FINGERDBAS

FRETLESS

171

DRUMS

OVERDRIVE

OVERDRIVE

FINGERDBAS

FRETLESS

173

DRUMS

OVERDRIVE

OVERDRIVE

FINGERDBAS

FRETLESS

175

DRUMS

OVERDRIVE

OVERDRIVE

FINGERDBAS

FRETLESS

177

DRUMS

OVERDRIVE

OVERDRIVE

FINGERDBAS

FRETLESS

179

DRUMS

OVERDRIVE

OVERDRIVE

FINGERDBAS

FRETLESS

181

DRUMS

OVERDRIVE

OVERDRIVE

FINGERDBAS

FRETLESS

183

DRUMS

OVERDRIVE

OVERDRIVE

FINGERDBAS

FRETLESS

186

DRUMS

OVERDRIVE

OVERDRIVE

FINGERDBAS

FRETLESS

189

DRUMS

OVERDRIVE

OVERDRIVE

FINGERDBAS

FRETLESS

192

DRUMS

OVERDRIVE

OVERDRIVE

FINGERDBAS

FRETLESS

195

DRUMS

OVERDRIVE

OVERDRIVE

FINGERDBAS

FRETLESS

198

DRUMS

OVERDRIVE

OVERDRIVE

FINGERDBAS

FRETLESS

200

DRUMS

OVERDRIVE

OVERDRIVE

FINGERDBAS

FRETLESS

203

DRUMS

OVERDRIVE

OVERDRIVE

FINGERDBAS

FRETLESS

206

DRUMS

OVERDRIVE

OVERDRIVE

FINGERDBAS

FRETLESS

208

DRUMS

OVERDRIVE

OVERDRIVE

FINGERDBAS

FRETLESS

211

DRUMS

OVERDRIVE

OVERDRIVE

FINGERDBAS

FRETLESS

214

DRUMS

OVERDRIVE

OVERDRIVE

FINGERDBAS

FRETLESS

DRUMS

Joe Satriani - Crushing Day

♩ = 161,503052

9

13

17

21

25

29

33

37

41

45

V.S.

49

53

57

61

65

69

73

78

82

86

DRUMS

90

94

98

102

106

110

114

118

122

126

V.S.

130

134

138

142

146

150

154

158

162

166

DRUMS

170

174

178

182

186

190

194

198

202

206

V.S.

6

DRUMS

210

213

OVERDRIVE

Joe Satriani - Crushing Day

♩ = 161,503052

2

6

9

12

15

18

21

24

27

30

V.S.

OVERDRIVE

33

36

39

42

45

48

51

54

57

60

OVERDRIVE

63

66

69

72

75

78

84

89

94

98

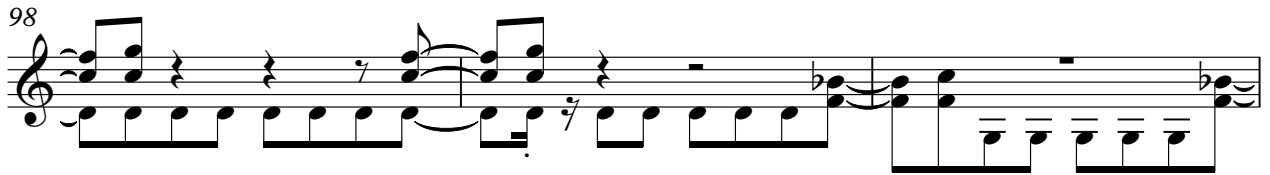

101

104

107

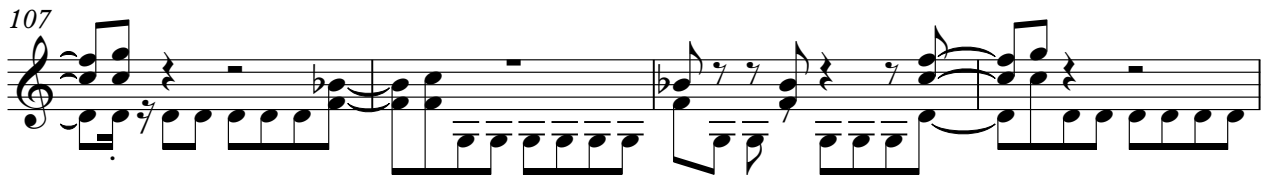

111

115

119

123

127

OVERDRIVE

161

164

167

170

173

176

179

182

185

188

OVERDRIVE

191

194

197

200

203

206

209

212

214

OVERDRIVE

Joe Satriani - Crushing Day

♩ = 161,503052

2

6

9

12

15

18

21

24

27

30

V.S.

33

36

39

42

45

48

51

54

57

60

OVERDRIVE

63

66

69

72

75

78

84

89

94

98

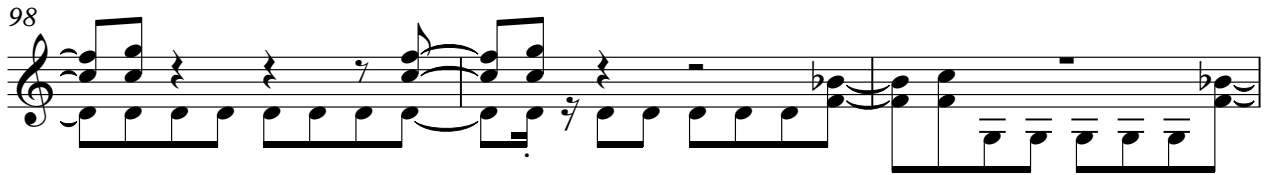

101

104

107

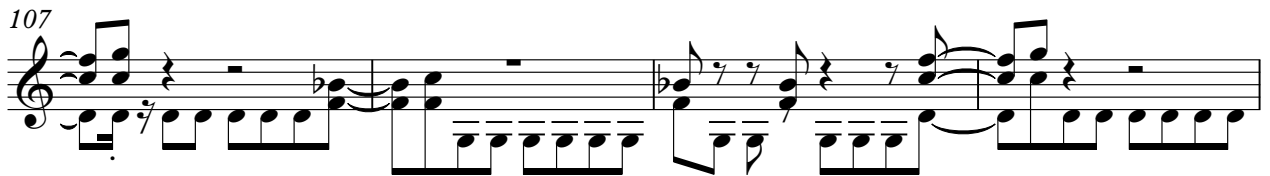

111

115

119

123

127

OVERDRIVE

131

134

137

140

143

146

149

152

155

158

V.S.

OVERDRIVE

161

164

167

170

173

176

179

182

185

188

OVERDRIVE

191

194

197

200

203

206

209

212

214

♩ = 161,503052

9

13

17

21

25

29

33

37

40

44

V.S.

95

99

103

107

111

115

119

123

127

131

V.S.

173

177

181

185

189

193

197

201

205

209

V.S.

213

2

FRETLESS

Joe Satriani - Crushing Day

♩ = 161,503052

9

13

17

21

25

29

33

37

40

44

V.S.

48

52

56

60

64

68

72

76

81

88

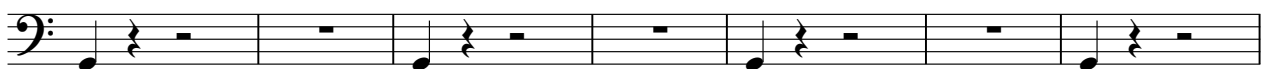

95

99

103

107

111

115

119

123

127

131

V.S.

135

139

143

147

150

154

157

161

165

169

173

177

181

185

189

193

197

201

205

209

V.S.

6

FRETLESS

213

