

Joe Satriani - Summer Song

♩ = 160,000000

Drums

E. Guitar

E. Guitar

E. Guitar

E. Guitar

E. Guitar

Bass 1

Bass 2

2

5

Drums

E. Guitar

E. Guitar

E. Guitar

E. Guitar

E. Guitar

Bass 1

Bass 2

8

Drums

E. Guitar

E. Guitar

E. Guitar

E. Guitar

E. Guitar

Bass 1

Bass 2

11

Drums

E. Guitar

E. Guitar

E. Guitar

E. Guitar

E. Guitar

Bass 1

Bass 2

14

Drums

E. Guitar

E. Guitar

E. Guitar

E. Guitar

E. Guitar

Bass 1

Bass 2

17

Drums

E. Guitar

E. Guitar

E. Guitar

E. Guitar

Bass 1

Bass 2

20

Drums

E. Guitar

E. Guitar

Bass 1

Bass 2

23

Drums

E. Guitar

E. Guitar

Bass 1

Bass 2

26

Drums

E. Guitar

E. Guitar

Bass 1

Bass 2

29

Drums

E. Guitar

E. Guitar

Bass 1

Bass 2

32

Drums

E. Guitar

E. Guitar

Bass 1

Bass 2

35

Drums

E. Guitar

E. Guitar

Bass 1

Bass 2

38

Drums

E. Guitar

E. Guitar

Bass 1

Bass 2

41

Drums

E. Guitar

E. Guitar

E. Guitar

Bass 1

Bass 2

44

Drums

E. Guitar

E. Guitar

Bass 1

Bass 2

47

Drums

E. Guitar

E. Guitar

Bass 1

Bass 2

50

Drums

E. Guitar

E. Guitar

Bass 1

Bass 2

53

Drums

E. Guitar

E. Guitar

Bass 1

Bass 2

56

Drums

E. Guitar

E. Guitar

Bass 1

Bass 2

59

Drums

E. Guitar

E. Guitar

Bass 1

Bass 2

62

Drums

E. Guitar

E. Guitar

Bass 1

Bass 2

65

Drums

E. Guitar

E. Guitar

Bass 1

Bass 2

68

Drums

E. Guitar

E. Guitar

Bass 1

Bass 2

71

Drums

E. Guitar

E. Guitar

Bass 1

Bass 2

74

Drums

E. Guitar

E. Guitar

Bass 1

Bass 2

77

Drums

E. Guitar

E. Guitar

Bass 1

Bass 2

80

Drums

E. Guitar

E. Guitar

Bass 1

Bass 2

83

Drums

E. Guitar

E. Guitar

Bass 1

Bass 2

86

Drums

E. Guitar

E. Guitar

Bass 1

Bass 2

89

Drums

E. Guitar

E. Guitar

Bass 1

Bass 2

92

Drums

E. Guitar

E. Guitar

Bass 1

Bass 2

95

Drums

E. Guitar

E. Guitar

Bass 1

Bass 2

98

Drums

E. Guitar

E. Guitar

Bass 1

Bass 2

101

Drums

E. Guitar

E. Guitar

Bass 1

Bass 2

104

Drums

E. Guitar

E. Guitar

Bass 1

Bass 2

107

Drums

E. Guitar

E. Guitar

Bass 1

Bass 2

110

Drums

E. Guitar

E. Guitar

Bass 1

Bass 2

113

Drums

E. Guitar

E. Guitar

Bass 1

Bass 2

116

Drums

E. Guitar

E. Guitar

Bass 1

Bass 2

119

Drums

E. Guitar

E. Guitar

Bass 1

Bass 2

122

Drums

E. Guitar

E. Guitar

Bass 1

Bass 2

125

Drums

E. Guitar

E. Guitar

Bass 1

Bass 2

128

Drums

E. Guitar

E. Guitar

Bass 1

Bass 2

131

Drums

E. Guitar

E. Guitar

Bass 1

Bass 2

134

Drums

E. Guitar

E. Guitar

Bass 1

Bass 2

137

Drums

E. Guitar

E. Guitar

Bass 1

Bass 2

140

Drums

E. Guitar

E. Guitar

Bass 1

Bass 2

143

Drums

E. Guitar

E. Guitar

Bass 1

Bass 2

147

Drums

E. Guitar

E. Guitar

Bass 1

Bass 2

151

Drums

E. Guitar

E. Guitar

Bass 1

Bass 2

155

Drums

E. Guitar

E. Guitar

Bass 1

Bass 2

158

Drums

E. Guitar

E. Guitar

E. Guitar

E. Guitar

E. Guitar

Bass 1

Bass 2

161

Drums

E. Guitar

E. Guitar

E. Guitar

E. Guitar

E. Guitar

Bass 1

Bass 2

164

Drums

E. Guitar

E. Guitar

E. Guitar

E. Guitar

E. Guitar

Bass 1

Bass 2

167

Drums

E. Guitar

E. Guitar

E. Guitar

Bass 1

Bass 2

170

Drums

E. Guitar

E. Guitar

Bass 1

Bass 2

173

Drums

E. Guitar

E. Guitar

Bass 1

Bass 2

176

Drums

E. Guitar

E. Guitar

Bass 1

Bass 2

179

Drums

E. Guitar

E. Guitar

Bass 1

Bass 2

182

Drums

E. Guitar

E. Guitar

Bass 1

Bass 2

185

Drums

E. Guitar

E. Guitar

E. Guitar

E. Guitar

E. Guitar

Bass 1

Bass 2

188

Drums

E. Guitar

E. Guitar

E. Guitar

E. Guitar

E. Guitar

Bass 1

Bass 2

191

Drums

E. Guitar

E. Guitar

E. Guitar

E. Guitar

E. Guitar

Bass 1

Bass 2

194

Drums

E. Guitar

E. Guitar

E. Guitar

E. Guitar

E. Guitar

Bass 1

Bass 2

196

Joe Satriani - Summer Song

Drums

♩ = 160,000000

6

10

14

18

22

26

30

34

38

V.S.

42

42

46

46

50

50

54

54

58

58

62

62

66

66

70

70

74

74

78

78

Drums

82

86

90

94

98

102

106

110

114

118

V.S.

Drums

122

126

130

134

138

142

146

150

154

158

162

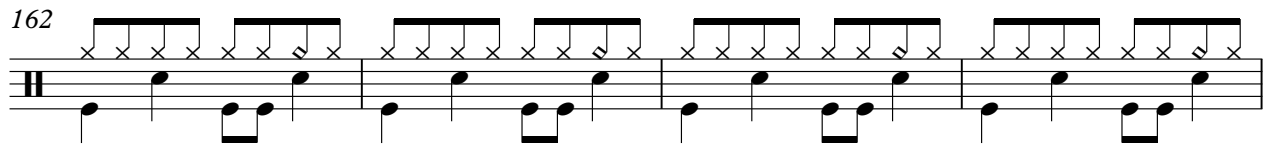

166

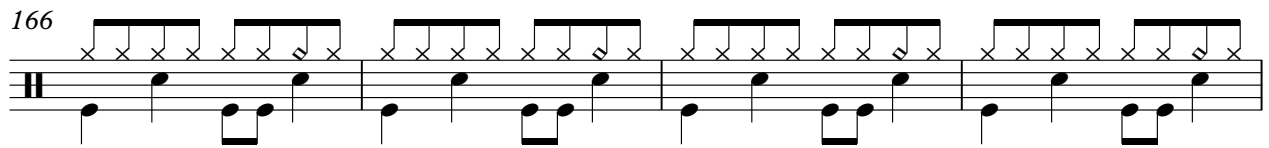

170

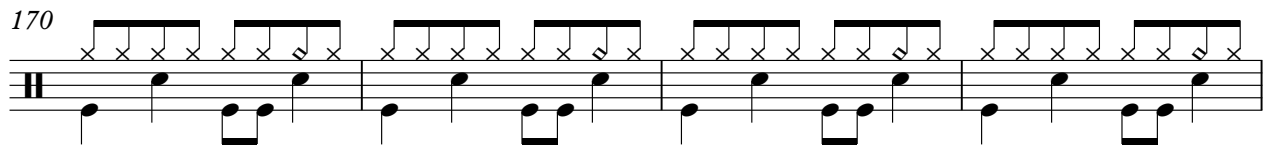

174

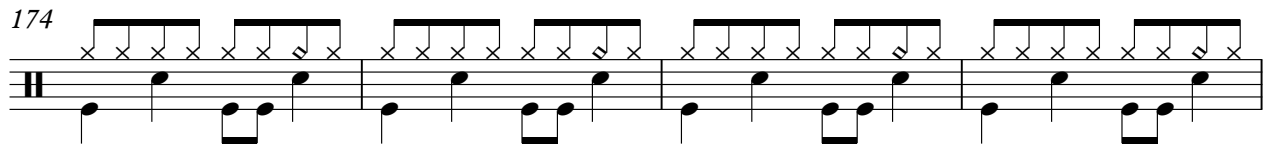

178

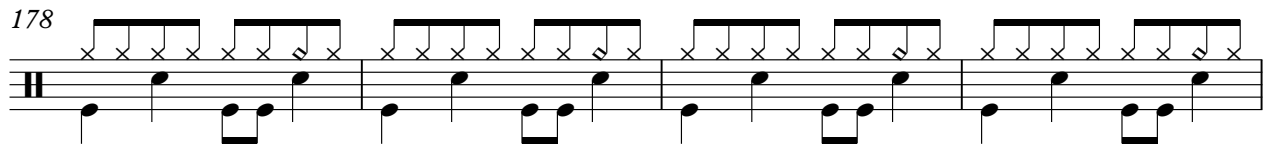

182

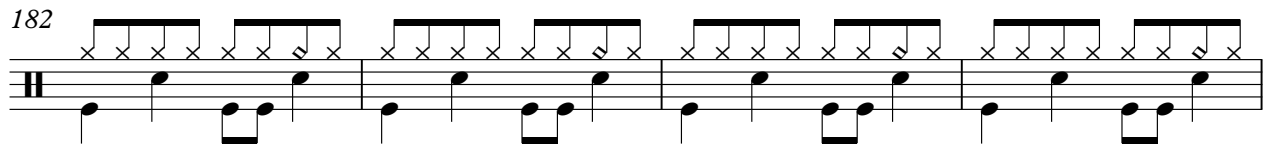

186

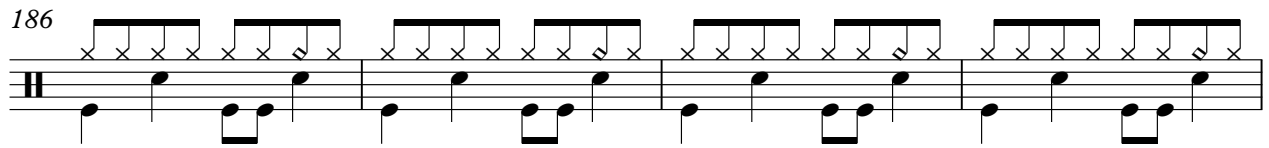

190

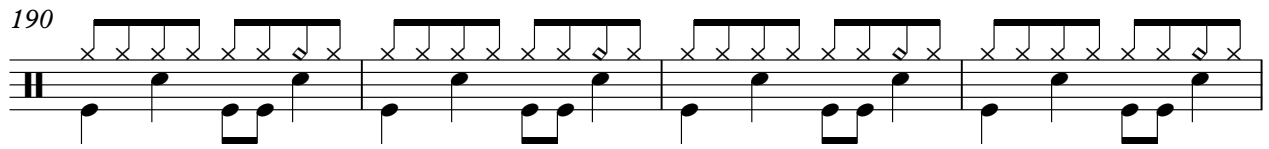

194

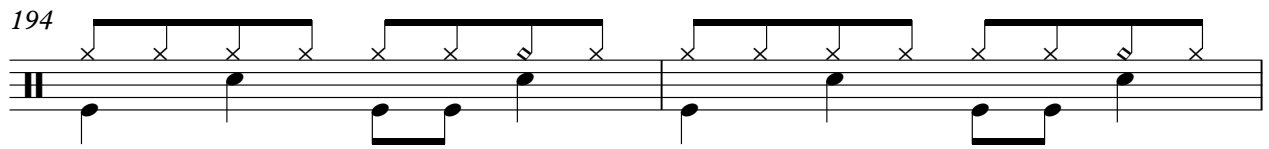

196

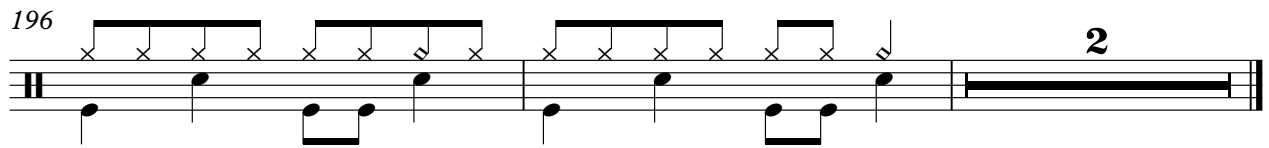

E. Guitar

Joe Satriani - Summer Song

♩ = 160,000000

6

11

15 24

42 28

73 85

161 21

186

190

194

196 2

E. Guitar

Joe Satriani - Summer Song

♩ = 160,000000

6

11

15

140

158

163

21

187

191

195

2

E. Guitar

Joe Satriani - Summer Song

♩ = 160,000000

6

11

15

140

158

163

21

187

191

195

2

Joe Satriani - Summer Song

E. Guitar

♩ = 160,000000

5

8

11

14

17

20

23

26

29

V.S.

V.S.

129

132

135

138

142

147

155

158

161

164

V.S.

167

170

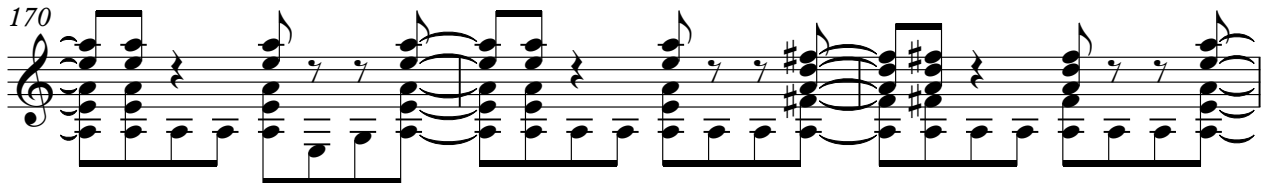

173

176

179

182

185

188

191

194

197

Joe Satriani - Summer Song

E. Guitar

♩ = 160,000000

5

8

11

14

17

20

23

26

29

V.S.

V.S.

97

101

105

108

111

114

117

120

123

126

129

132

135

138

142

147

155

158

161

164

V.S.

167

170

173

176

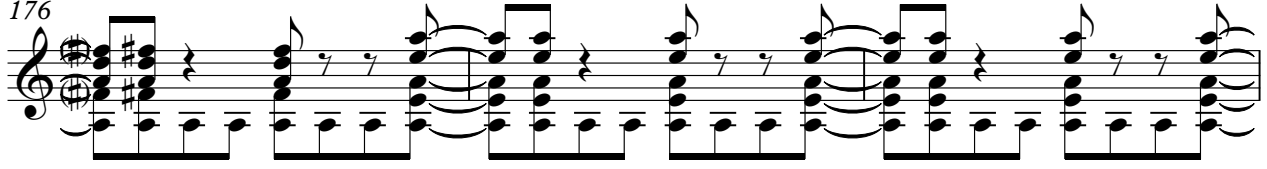

179

182

185

188

191

194

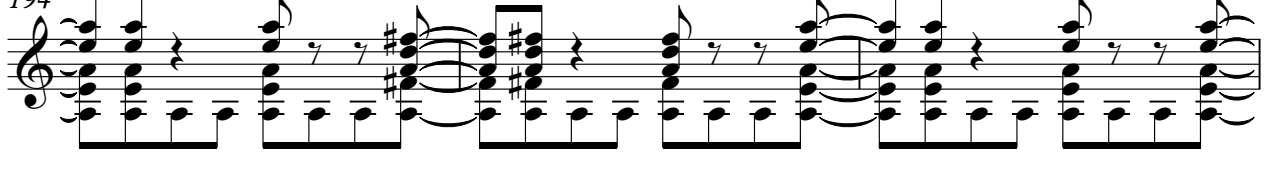

197

Joe Satriani - Summer Song

Bass 1

♩ = 160,000000

5

8

11

14

17

20

23

26

29

V.S.

32

35

38

41

44

47

50

53

56

59

62

65

68

73

76

79

82

85

88

91

V.S.

94

97

101

105

108

111

114

117

120

123

126

129

132

135

138

142

147

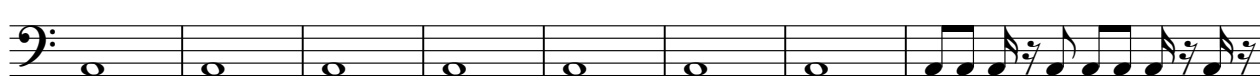

155

158

161

V.S.

164

167

170

173

176

179

182

185

188

191

194

196

2

Joe Satriani - Summer Song

Bass 2

♩ = 160,000000

5

8

11

14

17

20

23

26

29

V.S.

32

35

38

41

44

47

50

53

56

59

62

65

68

73

76

79

82

85

88

91

V.S.

126

129

132

135

138

142

147

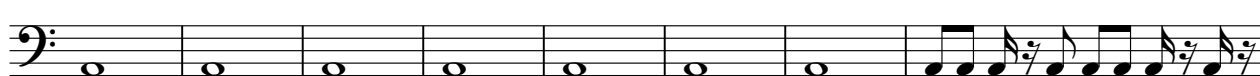

155

158

161

V.S.

164

167

170

173

176

179

182

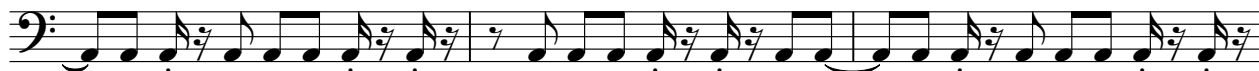

185

188

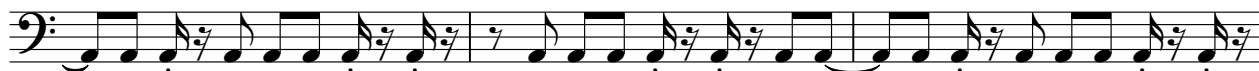

191

194

196

